

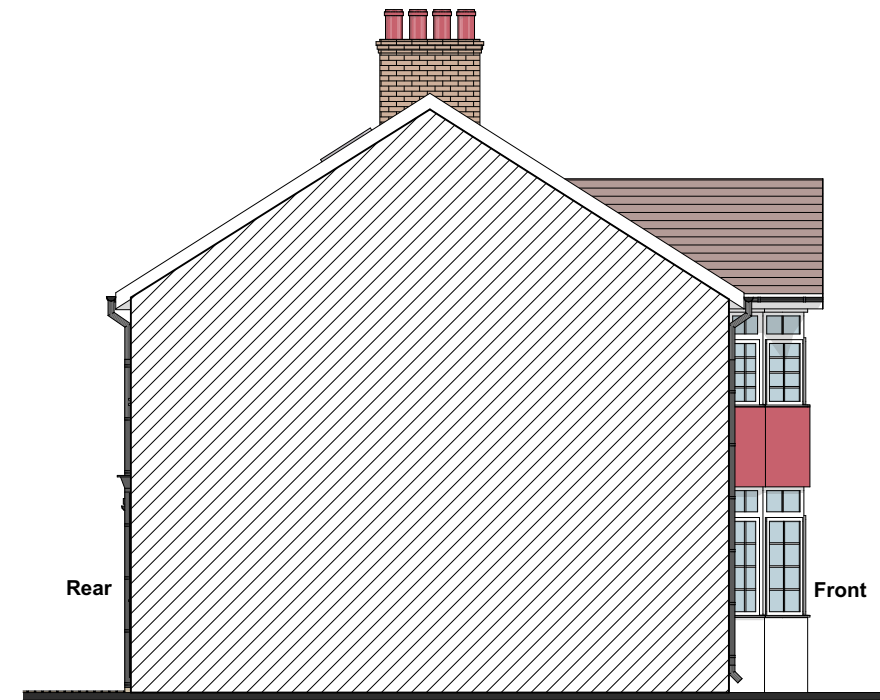

Existing Front Elevation 1:100

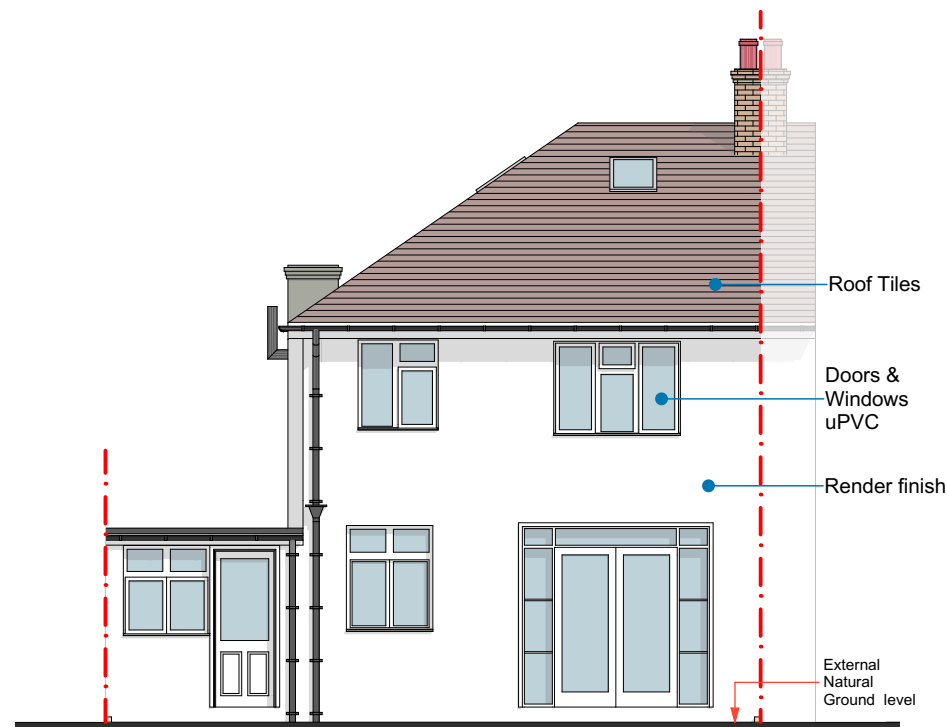

Existing Flank Elevation 1:100



Existing Rear Elevation 1:100

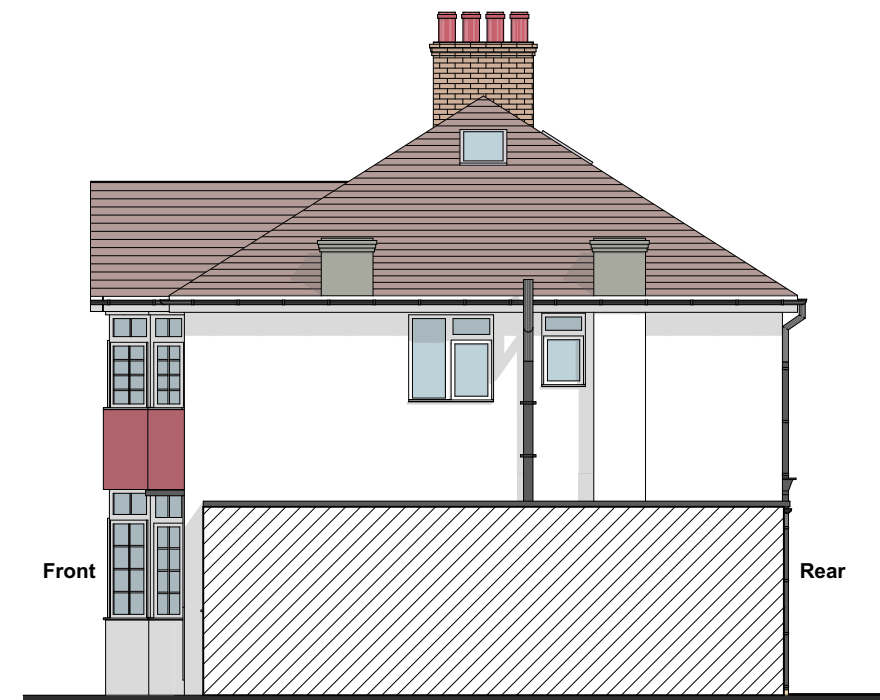

Existing Flank Elevation 1:100

**COPYRIGHT:** The contents of this drawing may not be reproduced in whole or in part without express written consent of ARKSS Design Limited.

Drawings to be read in conjunction with relevant drawing and specs. Drawings can only be scaled for planning purposes. Drawings not to be scaled. figured dimensions only for construction and anyother purpose. Any discrepancies are to be pointed to the Agent/Engineer/Contractor. The agent is not liable for any faults not raised. Drawings not to be scaled for land transfer purposes.

**PLANNING ISSUE**

Scale: 1:100@A3

Date: SEP 2022

Project Title:  
PROPOSED DEVELOPMENT AT  
53 POTTER STREET, NORTHWOOD, HA6  
1QH

Drawing Title:  
**EXISTING  
ELEVATIONS**

Project no:  
**2209020**

Drawing no:  
**PL03**

Revision:

Revision Detail Date:

**E.mail:**  
**contact@arkssdesign.co.uk**  
**Tel: 0208 0905070**  
**Mob: 078 2555 7465**