

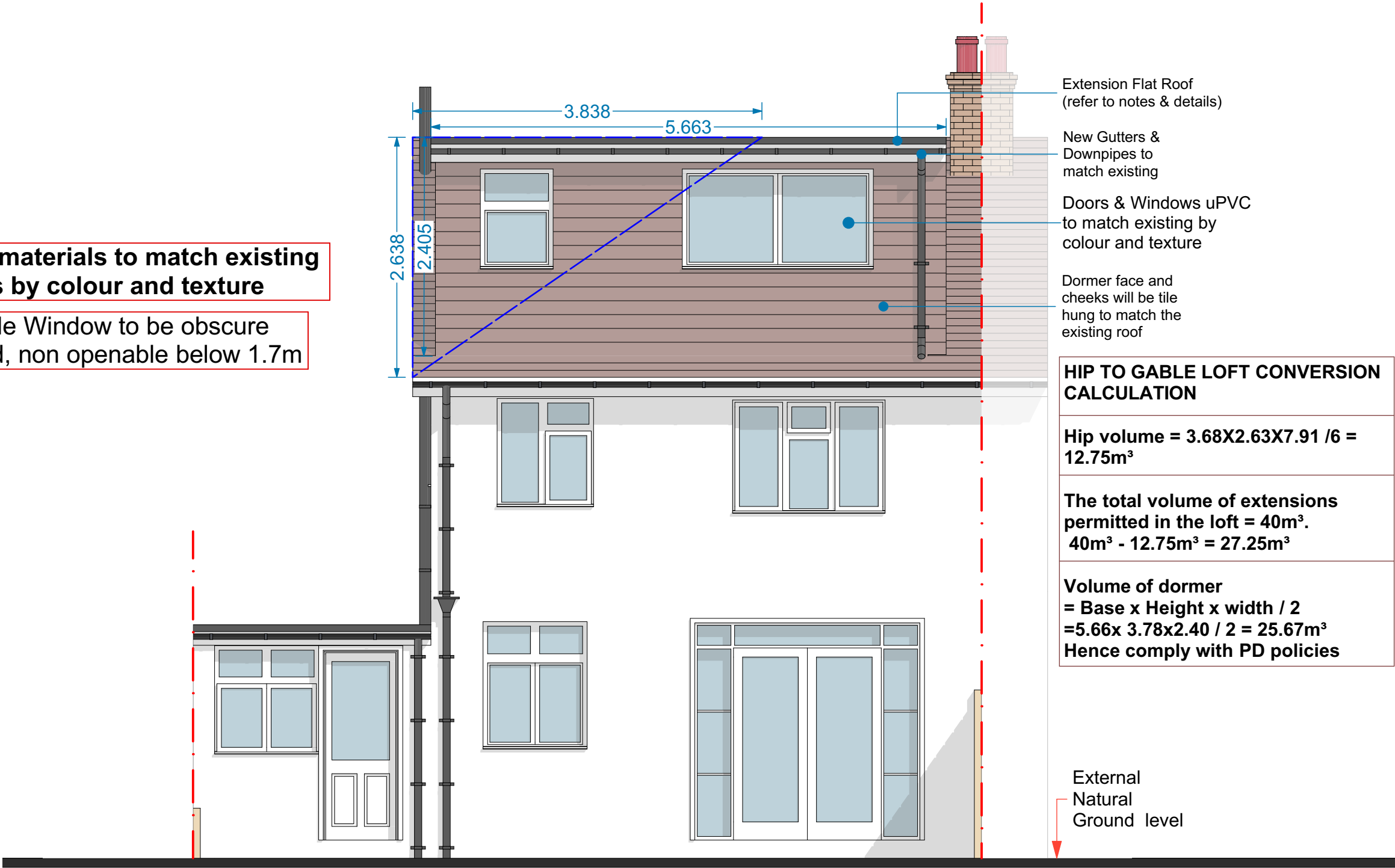

All proposed materials to match existing materials by colour and texture

Any Side Window to be obscure glazing and, non openable below 1.7m



**HIP TO GABLE LOFT CONVERSION CALCULATION**

Hip volume = 3.68X2.63X7.91 / 6 = 12.75m³

The total volume of extensions permitted in the loft = 40m³.  
40m³ - 12.75m³ = 27.25m³

Volume of dormer  
= Base x Height x width / 2  
=5.66x 3.78x2.40 / 2 = 25.67m³  
Hence comply with PD policies

Proposed Rear Elevation 1:50

**COPYRIGHT:** The contents of this drawing may not be reproduced in whole or in part without express written consent of ARKSS Design Limited.

Drawings to be read in conjunction with relevant drawing and specs. Drawings can only be scaled for planning purposes. Drawings not to be scaled. figured dimensions only for construction and anyother purpose. Any discrepancies are to be pointed to the Agent/Engineer/Contractor. The agent is not liable for any faults not raised. Drawings not to be scaled for land transfer purposes.

PLANNING ISSUE

Scale: 1:50@A3

Date: SEP 2022

Project Title:  
PROPOSED DEVELOPMENT AT  
53 POTTAR STREET, NORTHWOOD, HA6  
1QH

Drawing Title:  
**PROPOSED  
ELEVATION**

Project no:  
**2209020**

Drawing no:  
**PL09**

Revision:

Revision      Detail      Date:

**E.mail:**  
**contact@arkssdesign.co.uk**  
**Tel: 0208 0905070**  
**Mob: 078 2555 7465**