

Michael Oakes (Director) B.A. Hons Arch, Dipl. Arch, Registered Architect

Telephone: 01895 235089 - E-mail: michaeloakesarchitect@googlemail.com

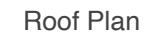
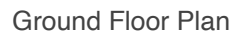

15 Vernon Drive , Harefield
UB9 6EG

Peter & Rebecca Bowler

April 2025

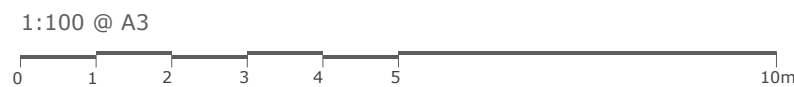

As Existing

02_A

rawn by: IG

A - First Issue

10 Parkfield Avenue, Hillingdon, Middlesex, UB10 0DF, Great Britain

MICHAEL OAKES ARCHITECTS LTD.

Michael Oakes (Director) B.A. Hons Arch, Dipl. Arch, Registered Architect

REGISTERED ARCHITECTS, DESIGNERS + ILLUSTRATORS

Telephone: 01895 235089 - E-mail: michaeloakesarchitect@googlemail.com

NOTE! Some boundaries are not shown for clarity

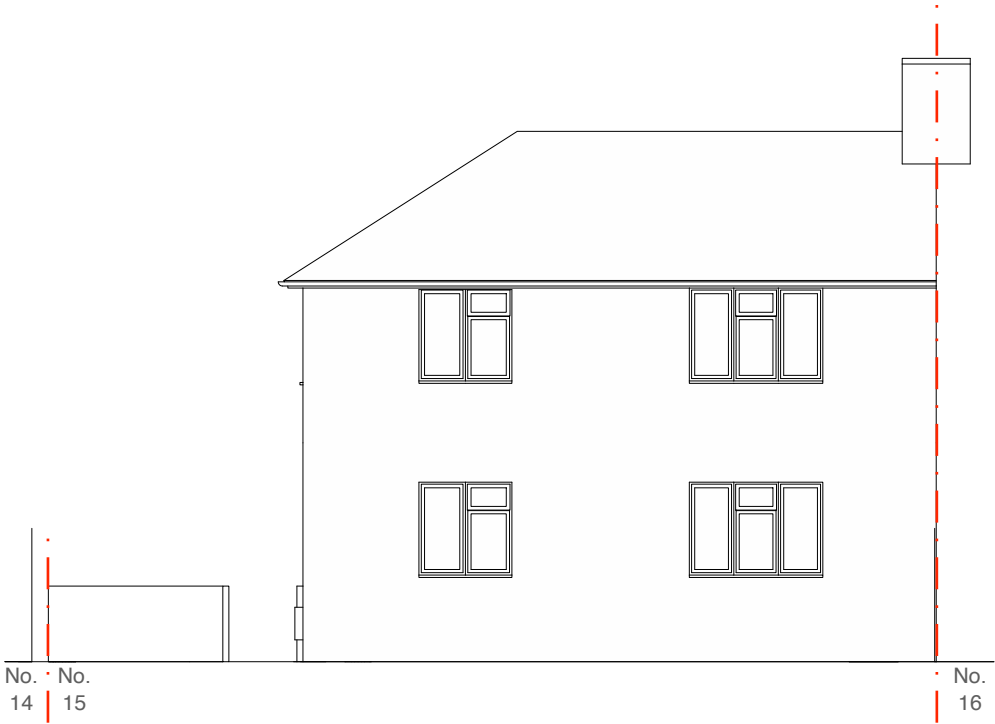

Front Elevation



Side Elevation



Rear Elevation

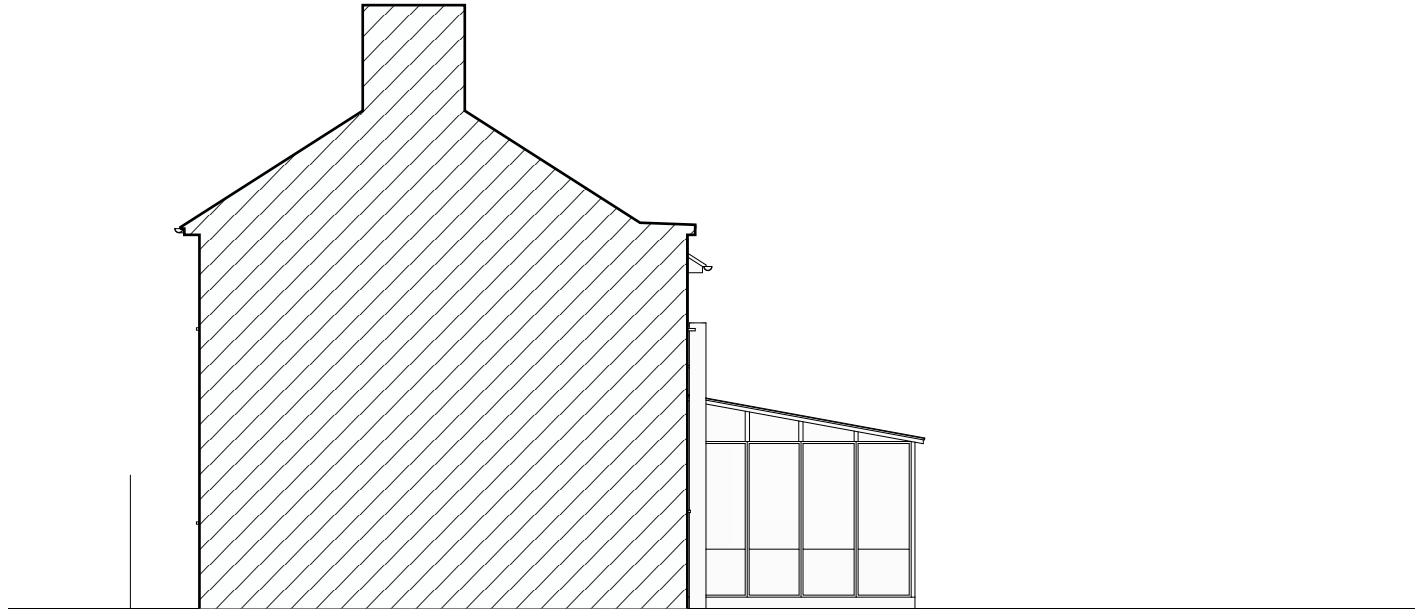

Section through party wall with no. 16

Address Client Date
15 Vernon Drive , Harefield Peter & Rebecca Bowler April 2025
UB9 6EG

1:100 @ A3
0 1 2 3 4 5 10m

Drawing Title
As Existing
Elevations

Project no./ Stage/ Drawing no./ Revision
0453- PLA- 03_A
Revision notes: Drawn by: IG
A - First Issue