

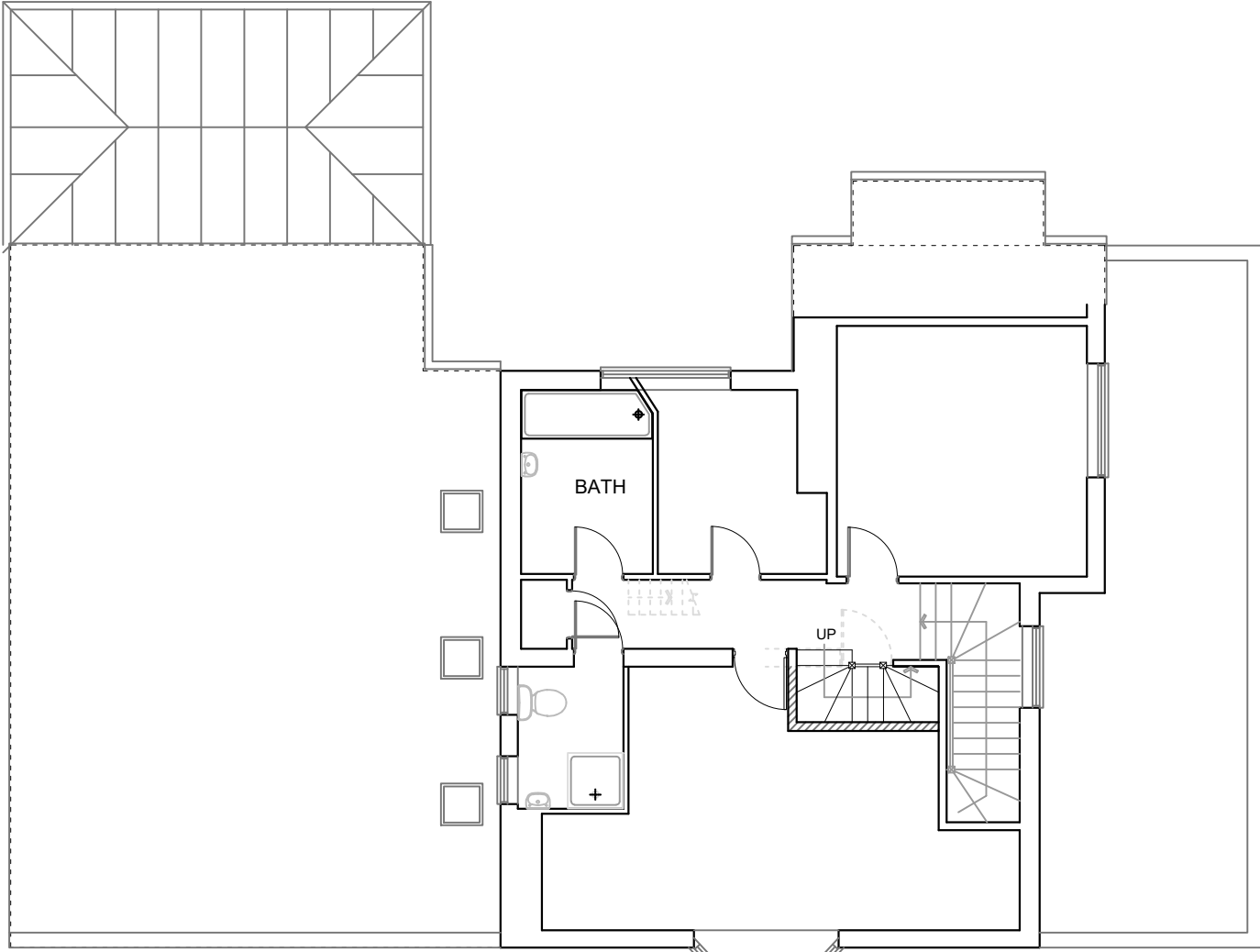

GROUND FLOOR PLAN

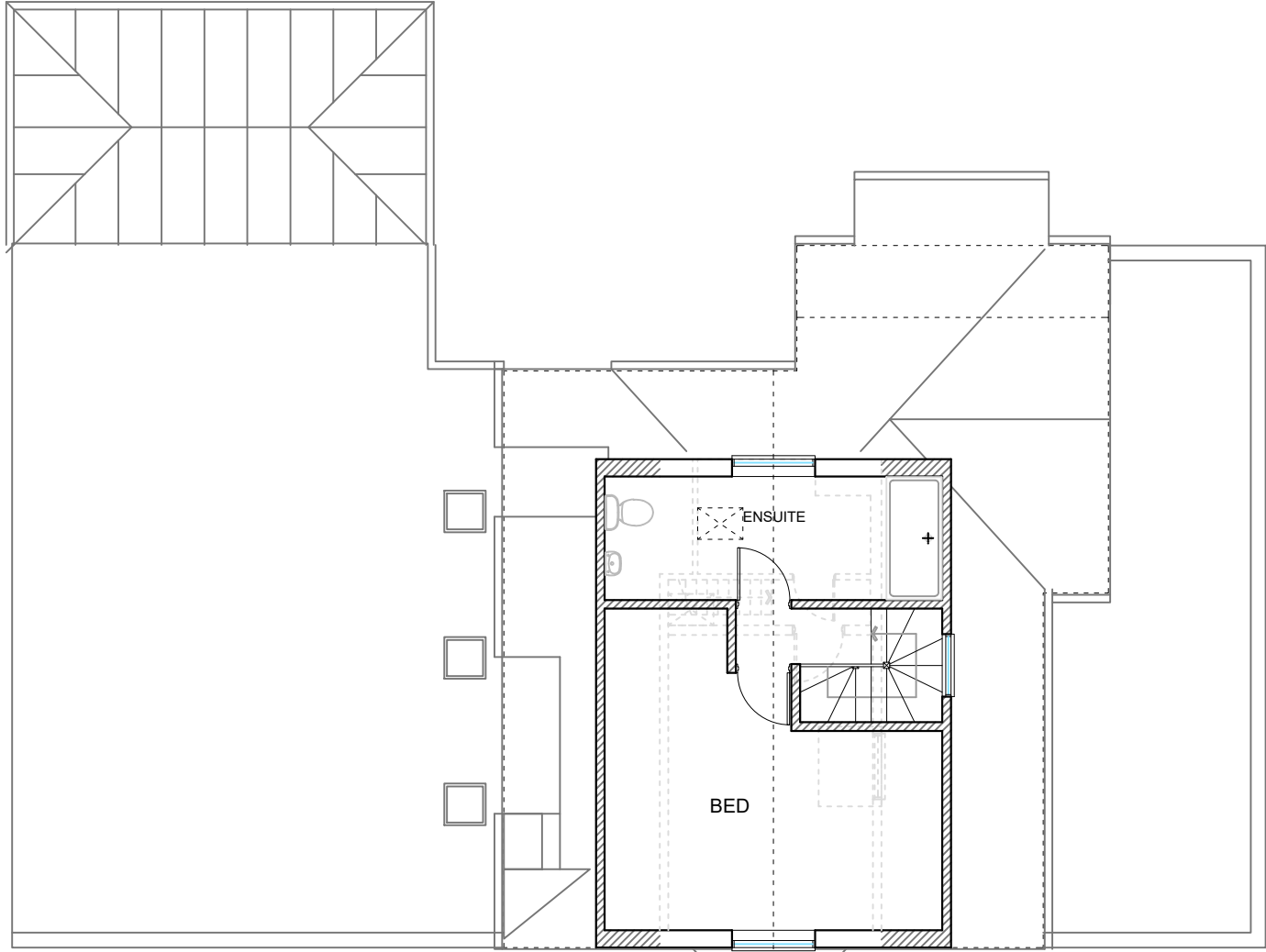

FIRST FLOOR PLAN



LOFT PLAN

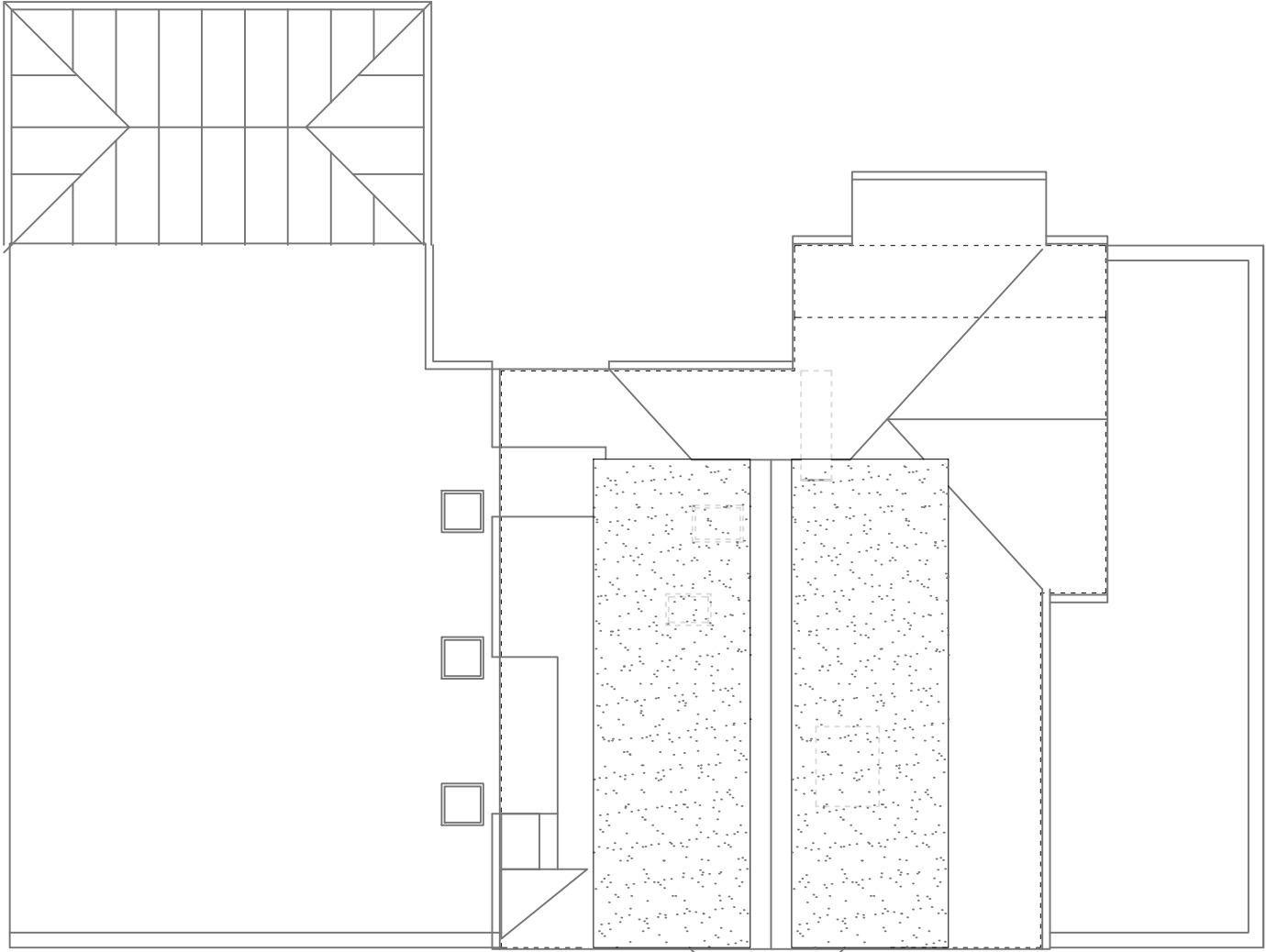

ROOF PLAN

PERMITTED DEVELOPMENT CALCULATIONS:
AREA OF TRIANGULAR FACE OF SIDE DORMER IS 2.85m² X LENGTH OF 7.1m = 20.24m³ VOLUME
FOR THE TWO SIDE DORMERS, THE TOTAL VOLUME IS 20.24m³ X 2 = 40.48m³
THEREFORE, THIS IS WITHIN THE 50m³ ALLOWANCE UNDER PERMITTED DEVELOPMENT RULES

MATERIALS - ALL MATERIALS TO MATCH THOSE OF THE EXISTING HOUSE
ALL SIDE FACING WINDOWS, TO BE OBSCURE GLAZED AND FIXED TO A HEIGHT OF 1.7m ABOVE FLOOR LEVEL



FRONT ELEVATION

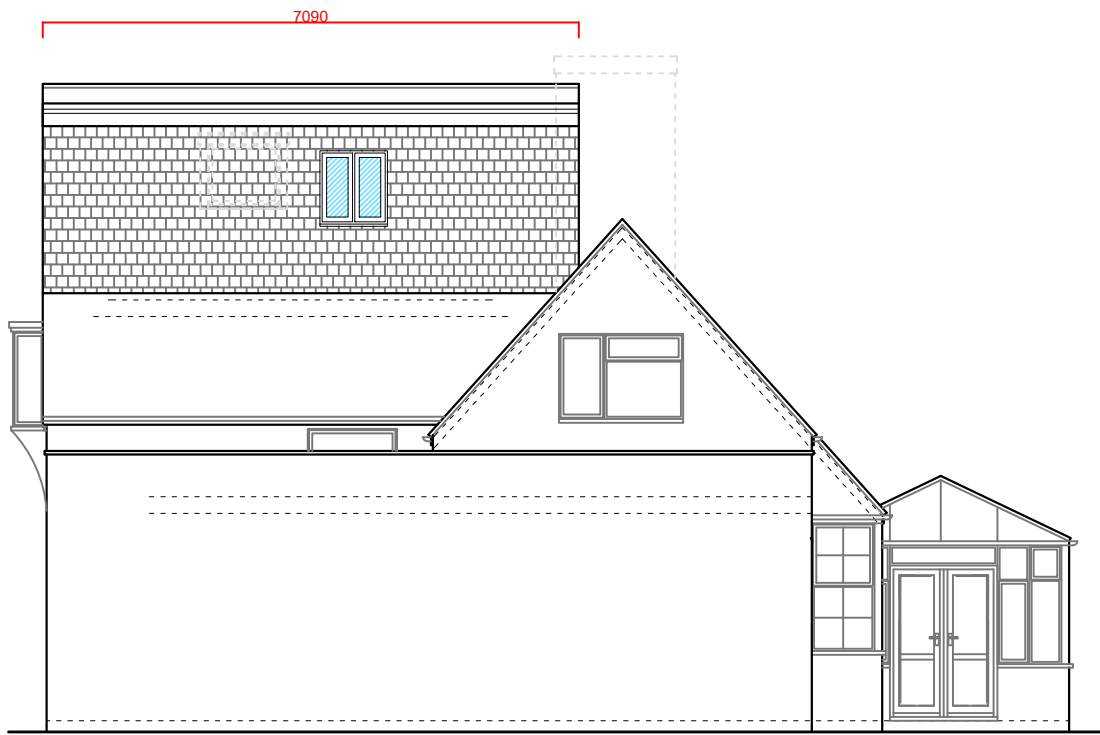

SIDE ELEVATION

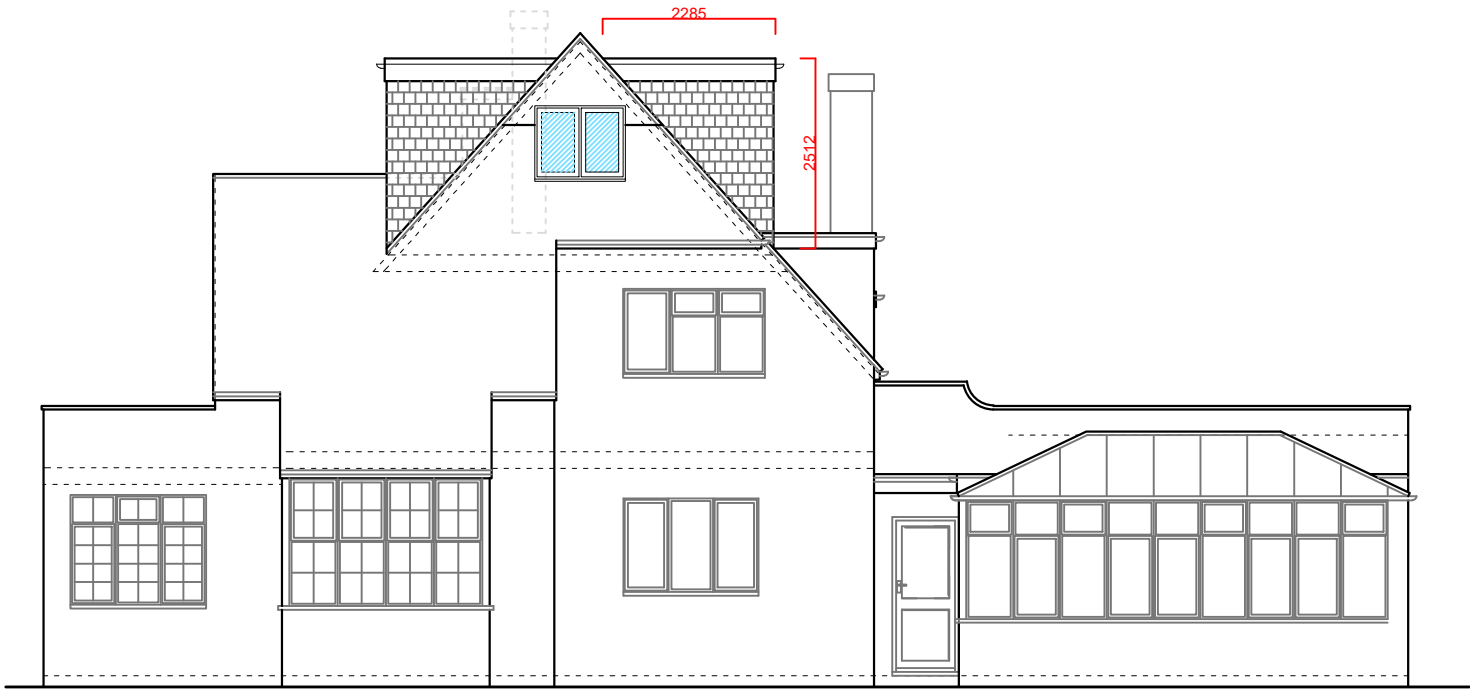

REAR ELEVATION

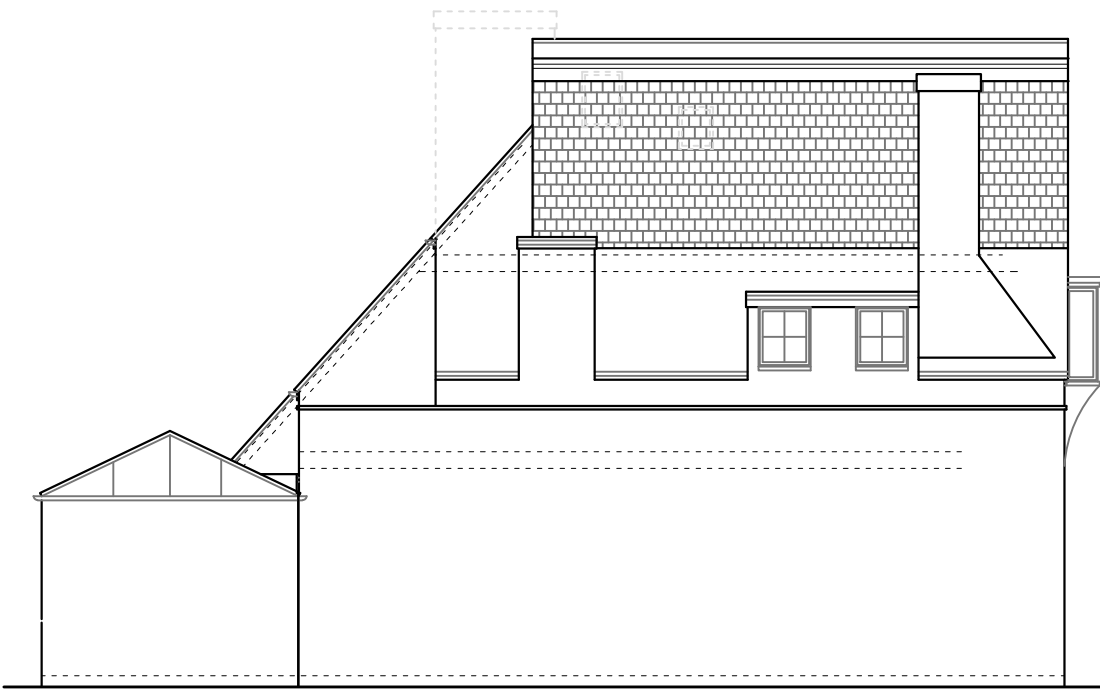

SIDE ELEVATION

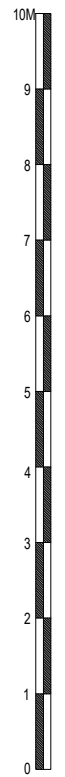

THIS DRAWING PRINTED ON A1 SIZE PAPER



Home Extension Designs

HOME EXTENSION DESIGNS
HED HOUSE
60A BRIDGE ROAD EAST
WELWYN GARDEN CITY
HERTS AL7 1JU
tel : 01707 393971
e:info@hed.co.uk

Project: 77 Elm Avenue,
Ruislip

Drawing Title: PLANS AND ELEVATIONS
AS PROPOSED

Drawn By: ALJ Scale: 1:100 Date: Jan 2023

Dwg Status: PLANNING Checked:

Drawing No: 5661-P02 Revisions: A

