

Amendments/Notes

Rev.	Detail	By	Date
A	Amendments as per client's email dated 09.12.25	MS	12.12.2025
B	Amendments as per meeting on 7th Jan 2026	MS	07.01.2026
C	Amendments as per emails dated 08th Jan 2026	MS	09.01.2026
D	Bifolding doors to rear extension	MS	12.01.2026
E	Basement size reduced	MS	25.02.2026



DATUM LEVEL = 85.00m

1 PROPOSED FRONT ELEVATION
1:100 @ A1

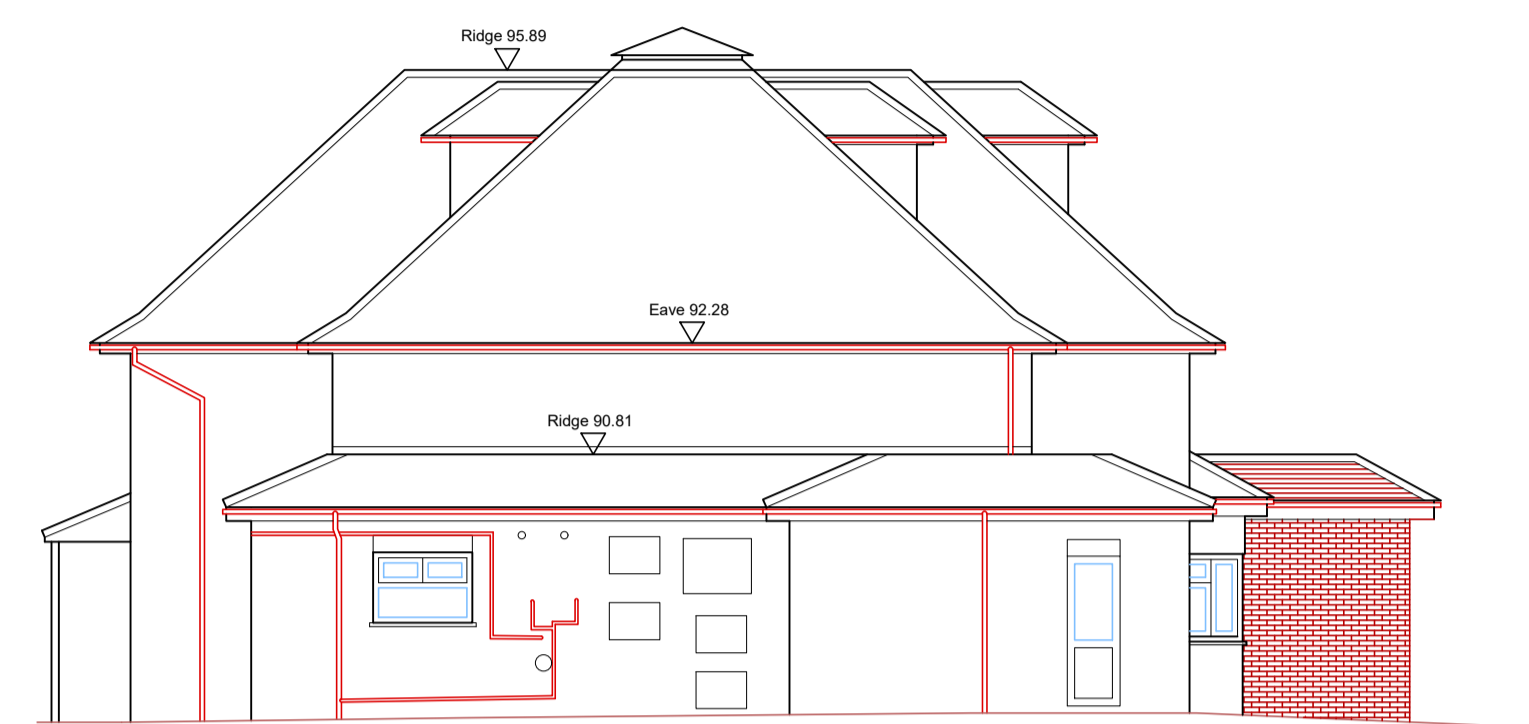

DATUM LEVEL = 85.00m

2 PROPOSED FLANK ELEVATION
1:100 @ A1

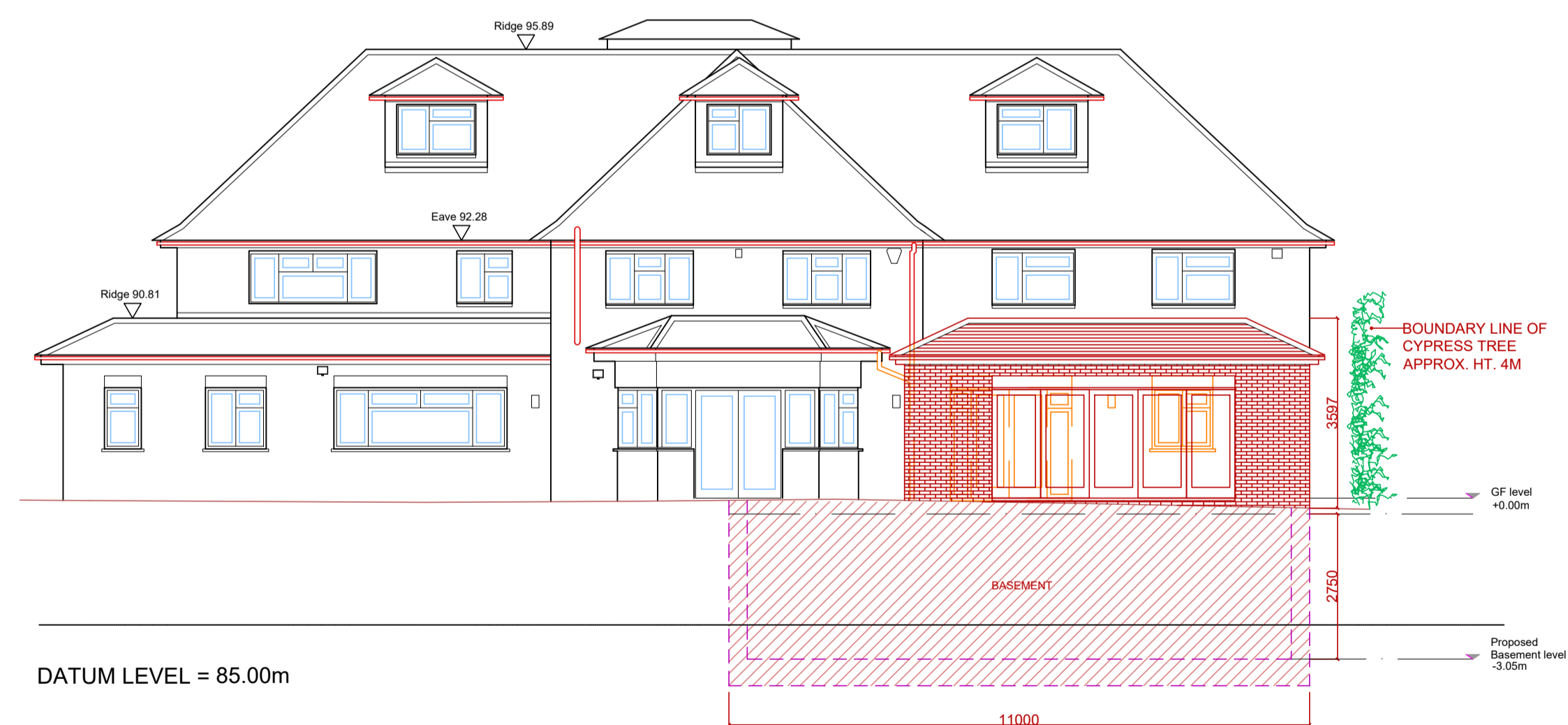

DATUM LEVEL = 85.00m

3 PROPOSED REAR ELEVATION
1:100 @ A1

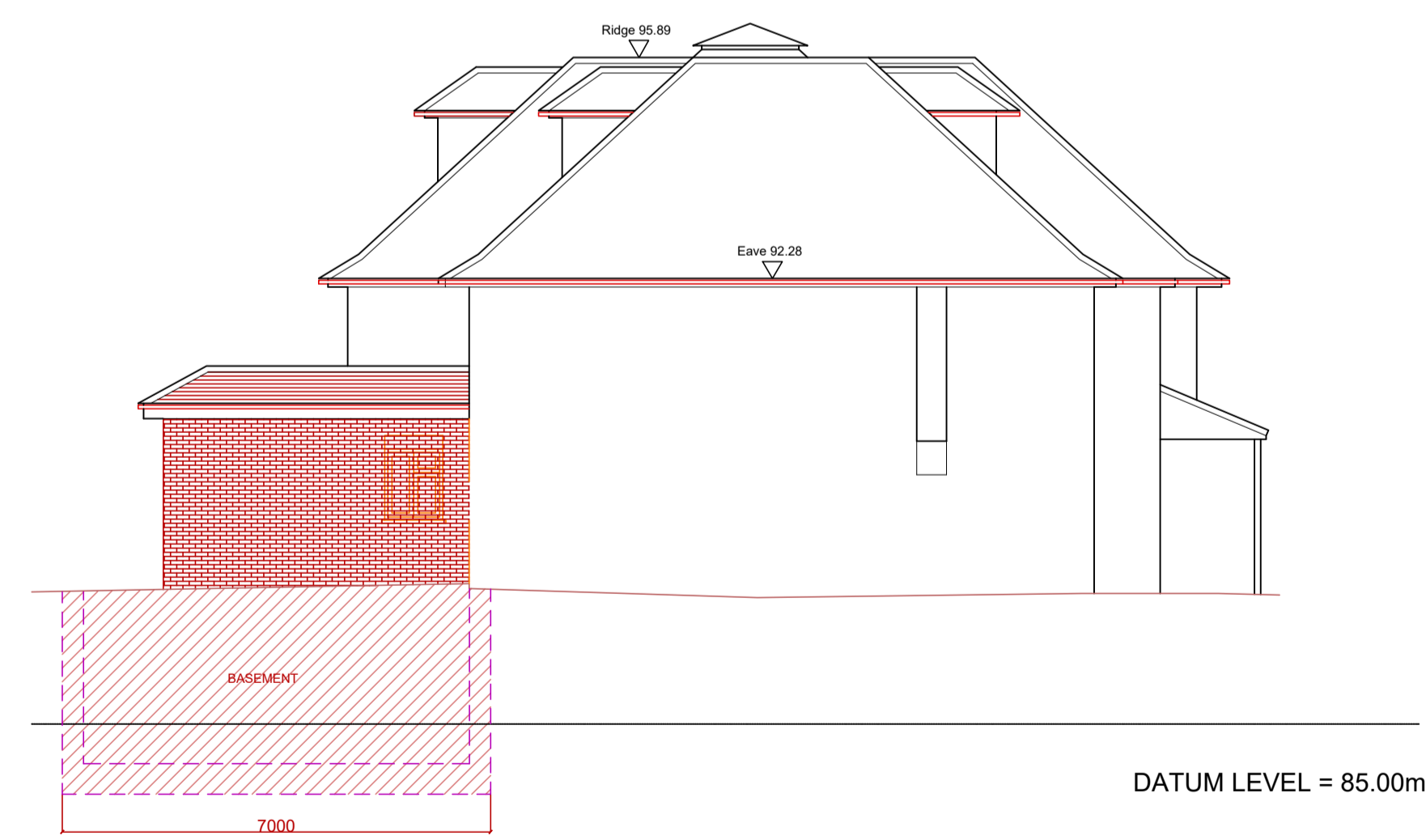

DATUM LEVEL = 85.00m

4 PROPOSED FLANK ELEVATION (RESTRICTED VIEW)
1:100 @ A1

PLANNING ISSUE

All dimensions and levels to be checked on site by contractor prior to preparation of shop drawings and commencement of work on site.
This drawing and the copyrights and patents therein are the property of the Architect and may not be used or reproduced without consent.
This drawing is to be read in conjunction with all relevant consultants and/or specialist's drawings/documents and any discrepancies or variations are to be notified to the Architect before the affected work commences.
All works on site are to be carried out fully in accordance with current CDM regulations and recommendations, current Building Regulations, British Standards and Codes of Practice as appropriate.

Project
15 WOODSIDE ROAD
GATEHILL ESTATE
NORTHWOOD
HA6 3QE

Drawing
PROPOSED
ELEVATIONS
--

SEABROOK ARCHITECTS
CHARTERED ARCHITECTS
Unit17, Chiltem Court, Ashridge Road,
Chesham, Bucks HP5 1PX
Tel: 01494 778918 e-mail:gsp@gsparchitects.co.uk

Drawn By	MS	Date	NOV 2025
Checked By	Checked by	Date	Checked date
Approved By	Approved	Scale	1:100@A1
Drawing No.	5123 - PL(A) 120	Rev.	E

