

Amendments/Notes

Rev.	Detail	By	Date
------	--------	----	------

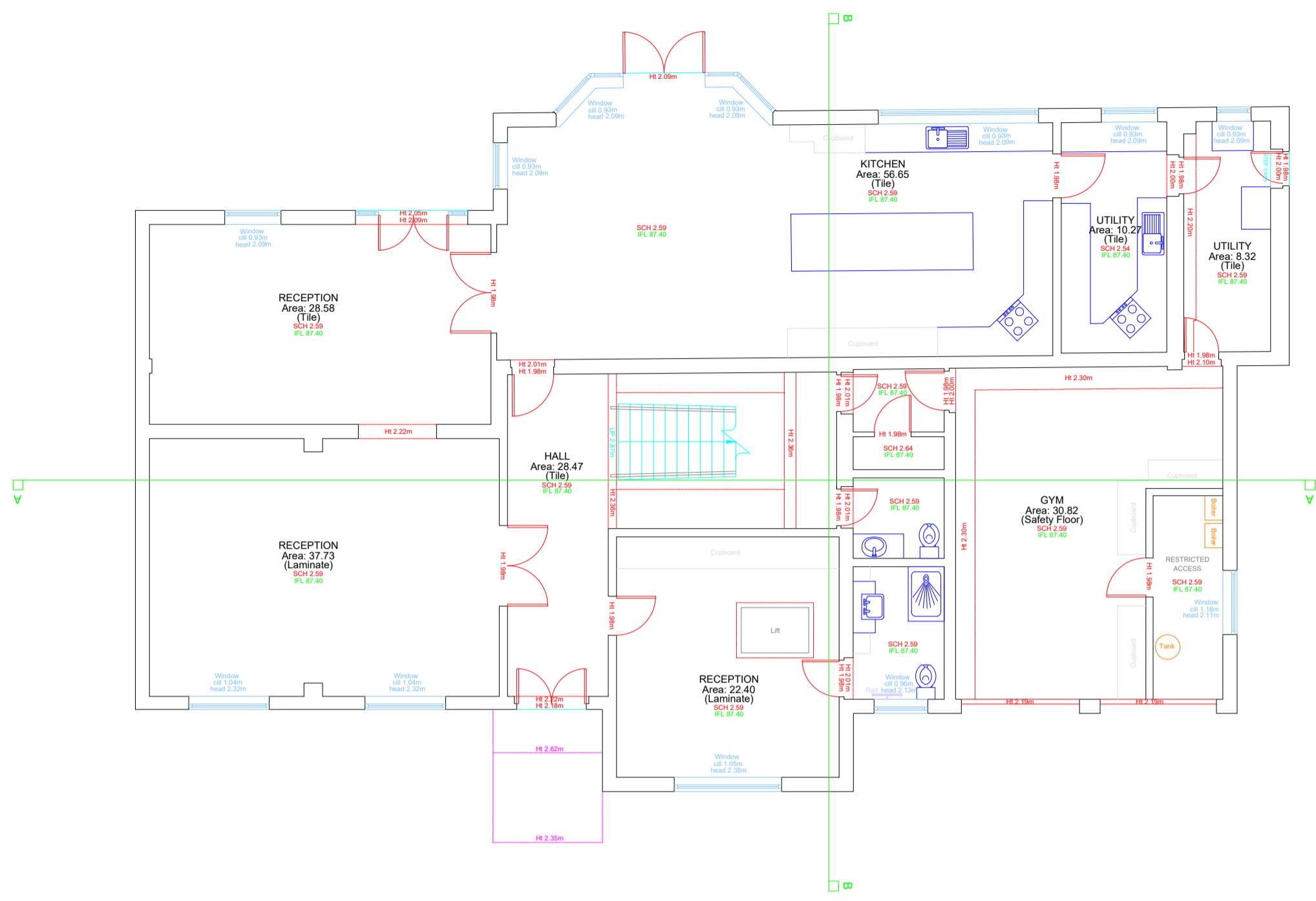

1 EXISTING GROUND FLOOR PLAN
1:100 @ A1

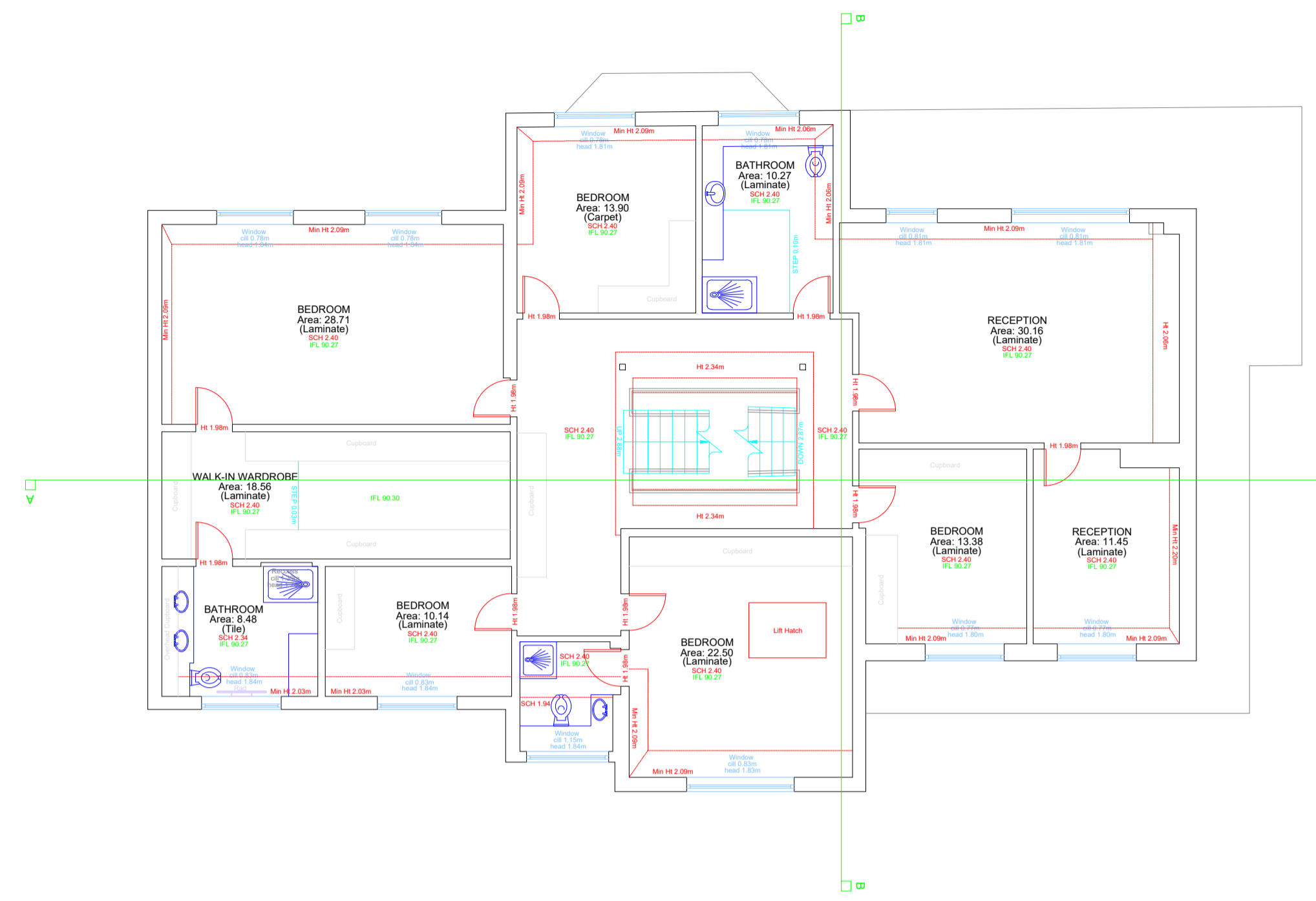

2 EXISTING FIRST FLOOR PLAN
1:100 @ A1

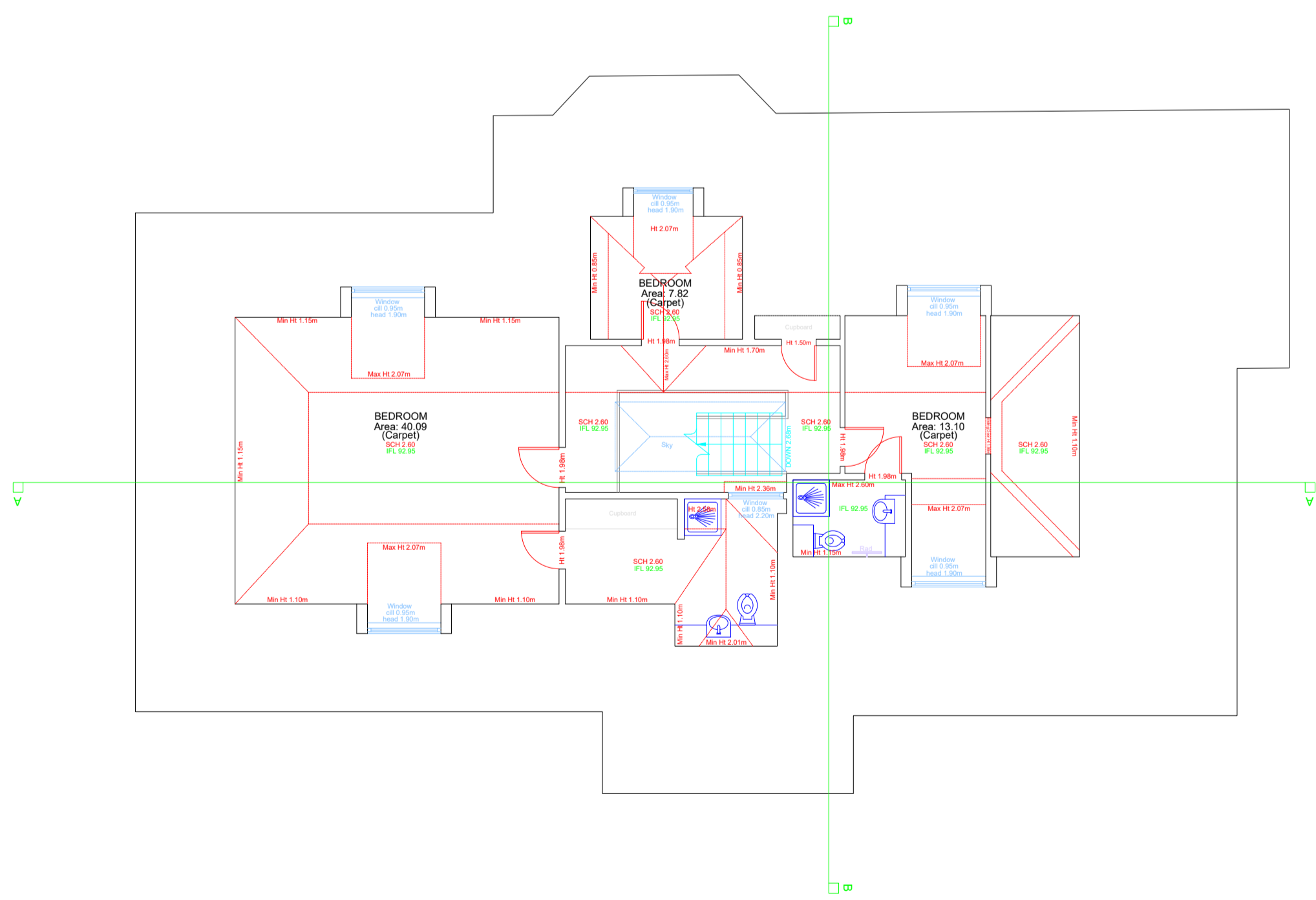

3 EXISTING SECOND FLOOR PLAN
1:100 @ A1

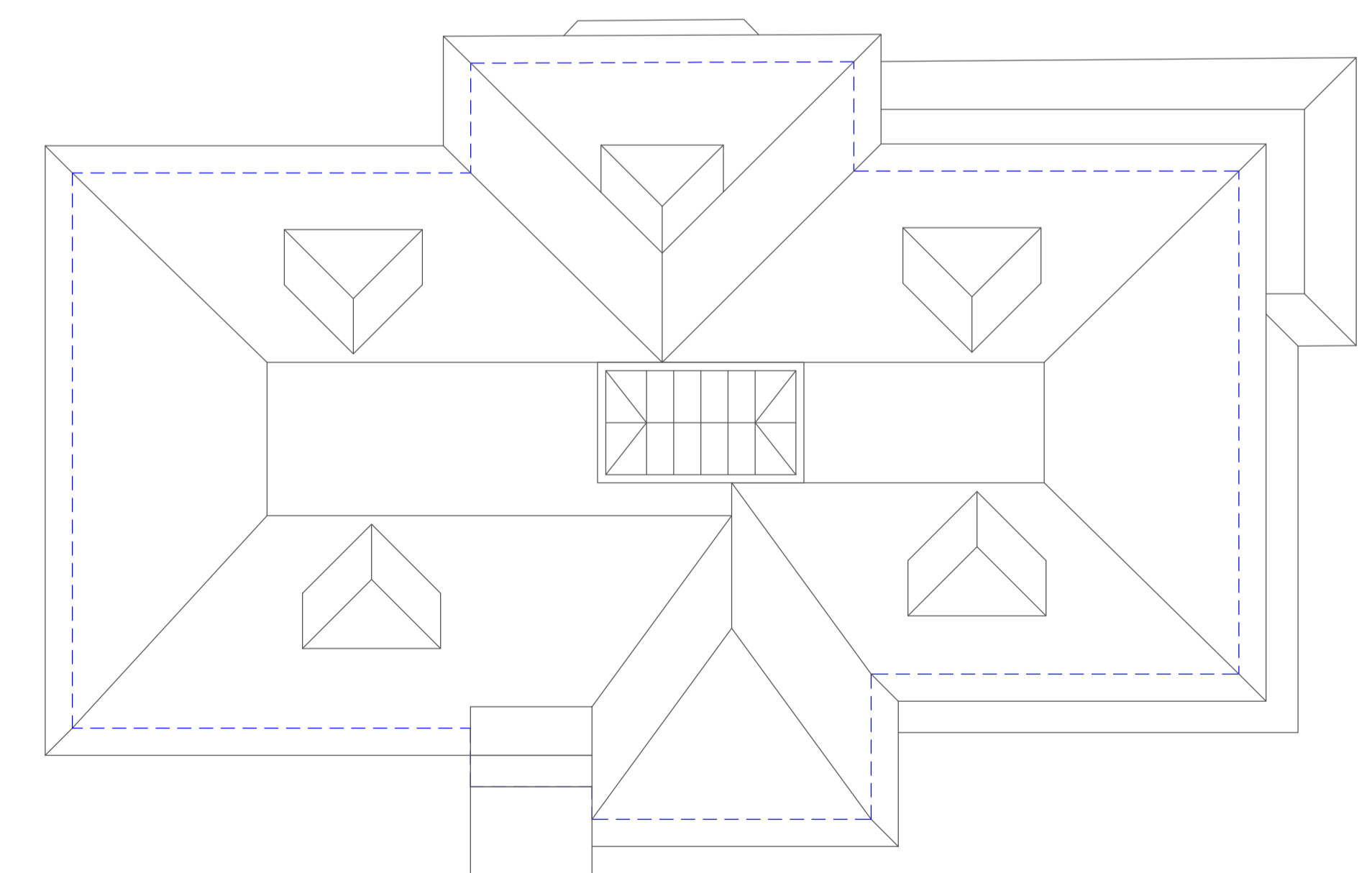

4 EXISTING ROOF PLAN
1:100 @ A1

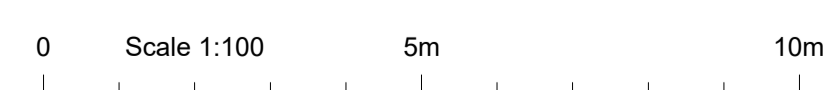

PLANNING ISSUE

All dimensions and levels to be checked on site by contractor prior to preparation of shop drawings and commencement of work on site.
This drawing and the copyrights and patents therein are the property of the Architect and may not be used or reproduced without consent.
This drawing is to be read in conjunction with all relevant consultants and/or specialist's drawings/documents and any discrepancies or variations are to be notified to the Architect before the affected work commences.
All works on site are to be carried out fully in accordance with current CDM regulations and recommendations, current Building Regulations, British Standards and Codes of Practice as appropriate.

Project
**15 WOODSIDE ROAD
GATEHILL ESTATE
NORTHWOOD
HA6 3QE**

Drawing
**EXISTING
FLOOR PLANS**
--

**SEABROOK
ARCHITECTS**
CHARTERED ARCHITECTS
Unit 17, Chiltem Court, Ashridge Road,
Chesham, Bucks HP5 1PX
Tel: 01494 778918 e-mail: gsp@gsparchitects.co.uk

Drawn By	MS	Date	NOV 2025
Checked By	Checked by	Date	Checked date
Approved By	Approved	Scale	1:100@A1
Drawing No.	5123 - PL(A) 010	Rev.	