

AMENDMENTS:	
Revision	Date
A Drawings developed and external finishes shown. Minor amendments following email from Peter Kandola (25.03.25)	25.03.25

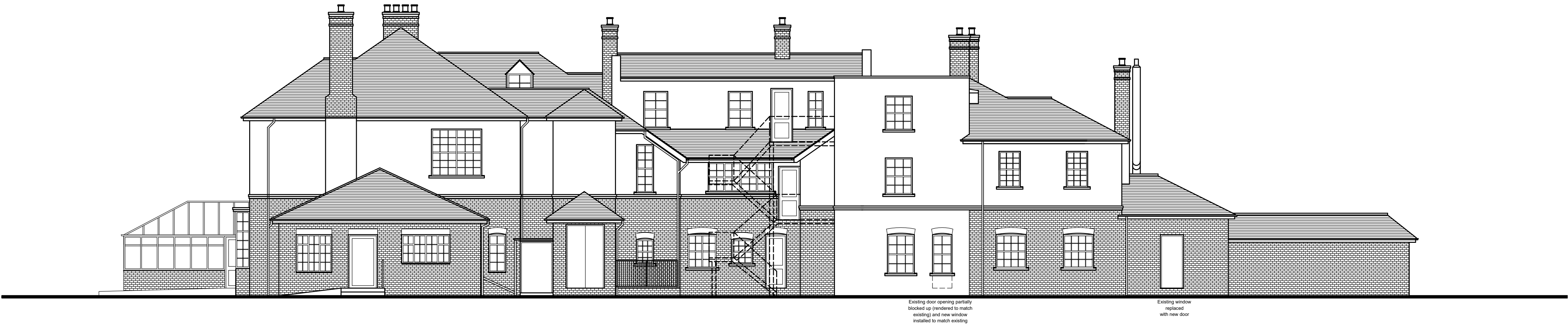

PROPOSED SOUTH WEST ELEVATION



PROPOSED NORTH EAST ELEVATION

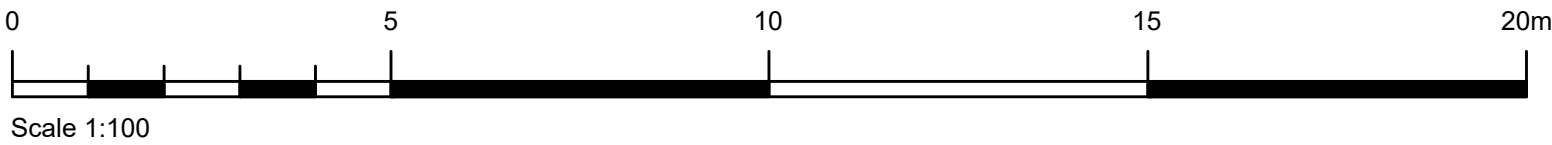

BUCKMASTERBATCUP
Architects Ltd.

CLIENT:
Reliant Care Ltd
PROJECT TITLE:
Mead House, Hayes End Road, Hayes, UB4 8EW -
Proposed Ground, First and Second Floor Internal
Alterations and Refurbishment and Rear Infill
Extension to Ground, First and Second Floor

DRAWING TITLE:
Proposed SW and NE Elevations

SCALE: 1:100 @ A1 | DATE: February 2025

SWANSEA	LONDON
70 Walter Road	One Kingdom Street
Swansea, SA1 4QA	Paddington Central
T - 01792 466060	London, W2 6BD
F - 01792 644646	
www.bbarch.co.uk	
info@bbarch.co.uk	

BBA951.P.37.A