

AMENDMENTS:	
Revision	Date
A Proposals amended following meeting with Peter Kandola (11.03.25) and discussion with Subz. Walls to be demolished shown red.	17.03.25
B Proposals amended following info from Peter Kandola (24.03.25) on extent of proposed demolitions.	24.03.25
C Existing window added to front elevation.	27.03.25

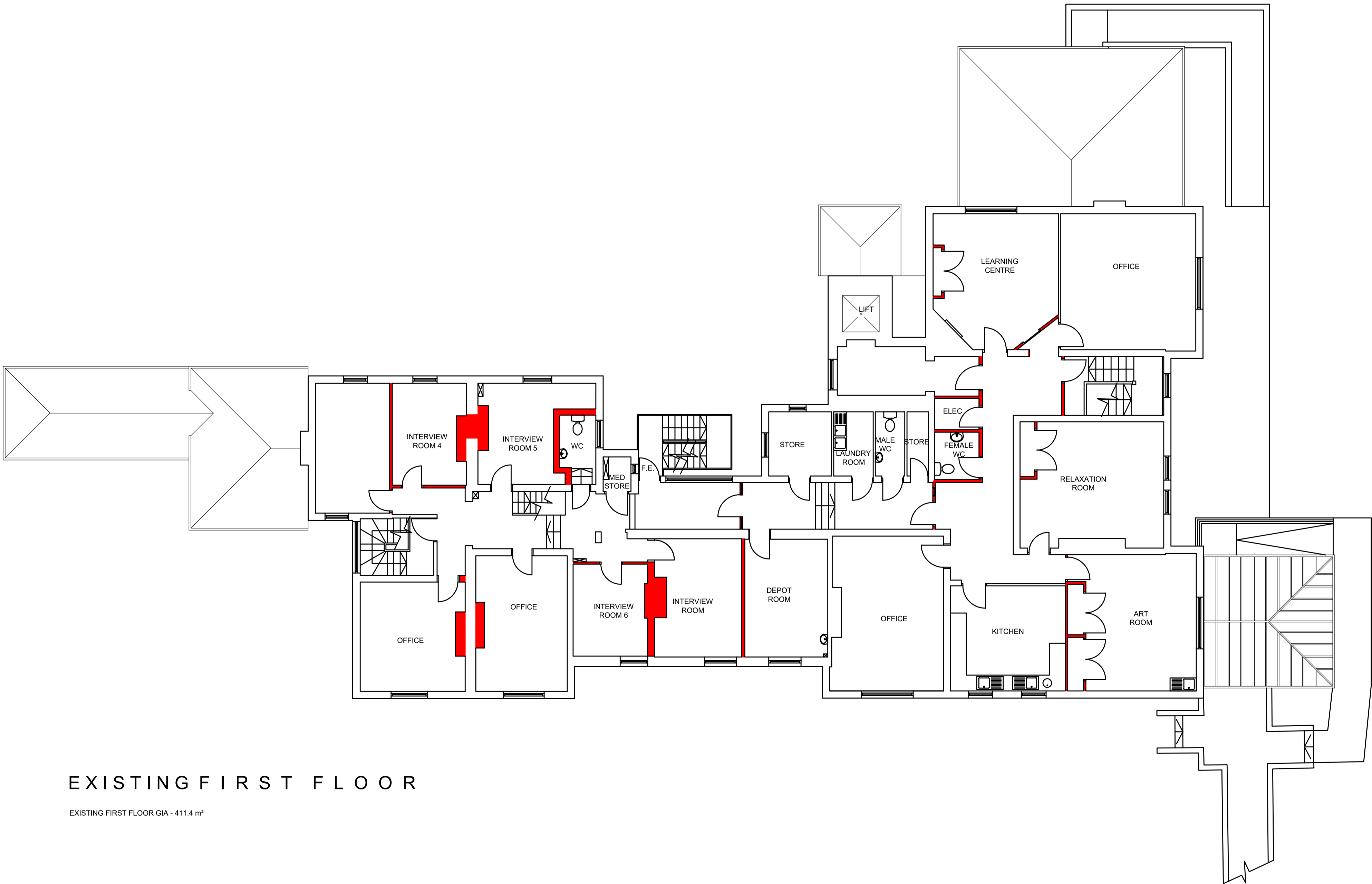

EXISTING FIRST FLOOR

EXISTING FIRST FLOOR GIA - 411.4 m²

Existing structure to be removed to achieve proposed layouts.

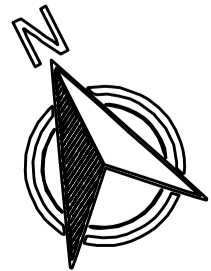
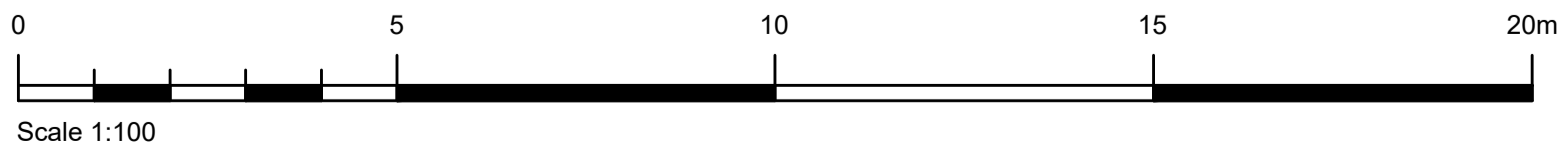

BUCKMASTERBATCUP
Architects Ltd.

CLIENT:
Reliant Care Ltd

PROJECT TITLE:
Mead House, Hayes End Road, Hayes, UB4 8EW -
Proposed Ground, First and Second Floor Internal
Alterations and Refurbishment and Rear Infill
Extension to Ground, First and Second Floor

DRAWING TITLE:
Existing First Floor Plan

SCALE: 1:100 @ A1 | DATE: February 2025

SWANSEA	LONDON
70 Water Road	One Kingdom Street
Swansea, SA1 4QA	Paddington Central
T - 01792 466060	London, W2 6BD
F - 01792 644646	
www.bbarch.co.uk	
info@bbarch.co.uk	

BBA951.P.26.C