

Revision	Date

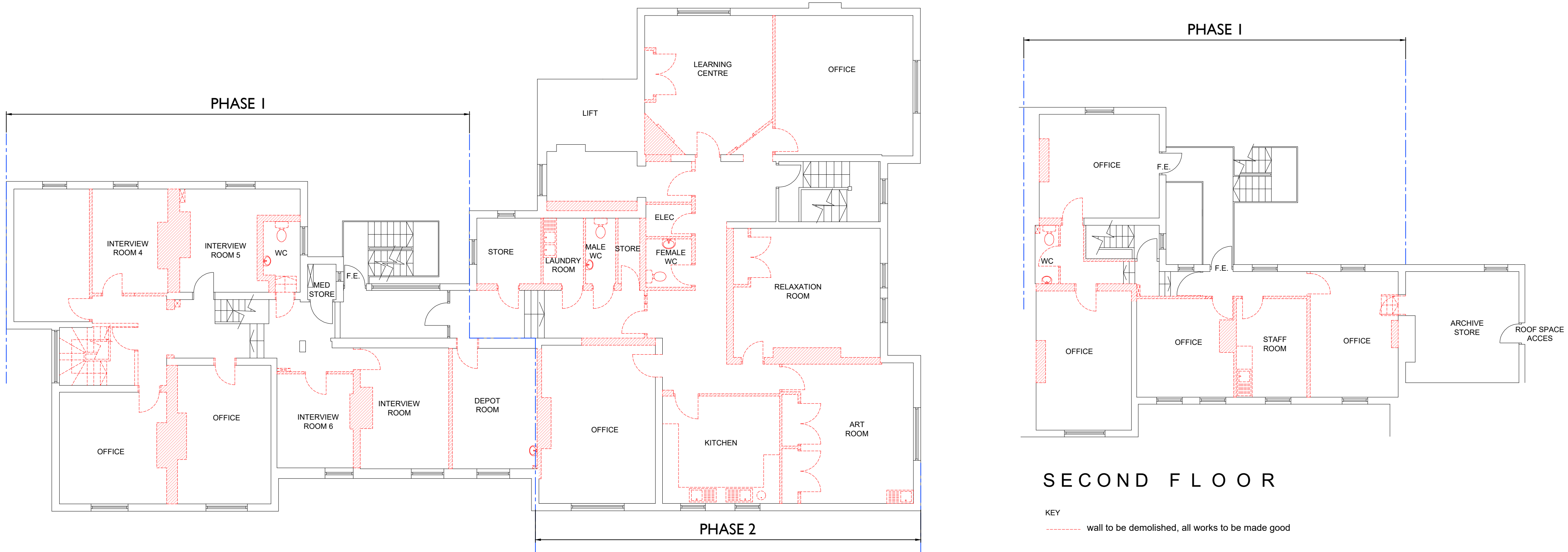

FIRST FLOOR

KEY
----- wall to be demolished, all works to be made good

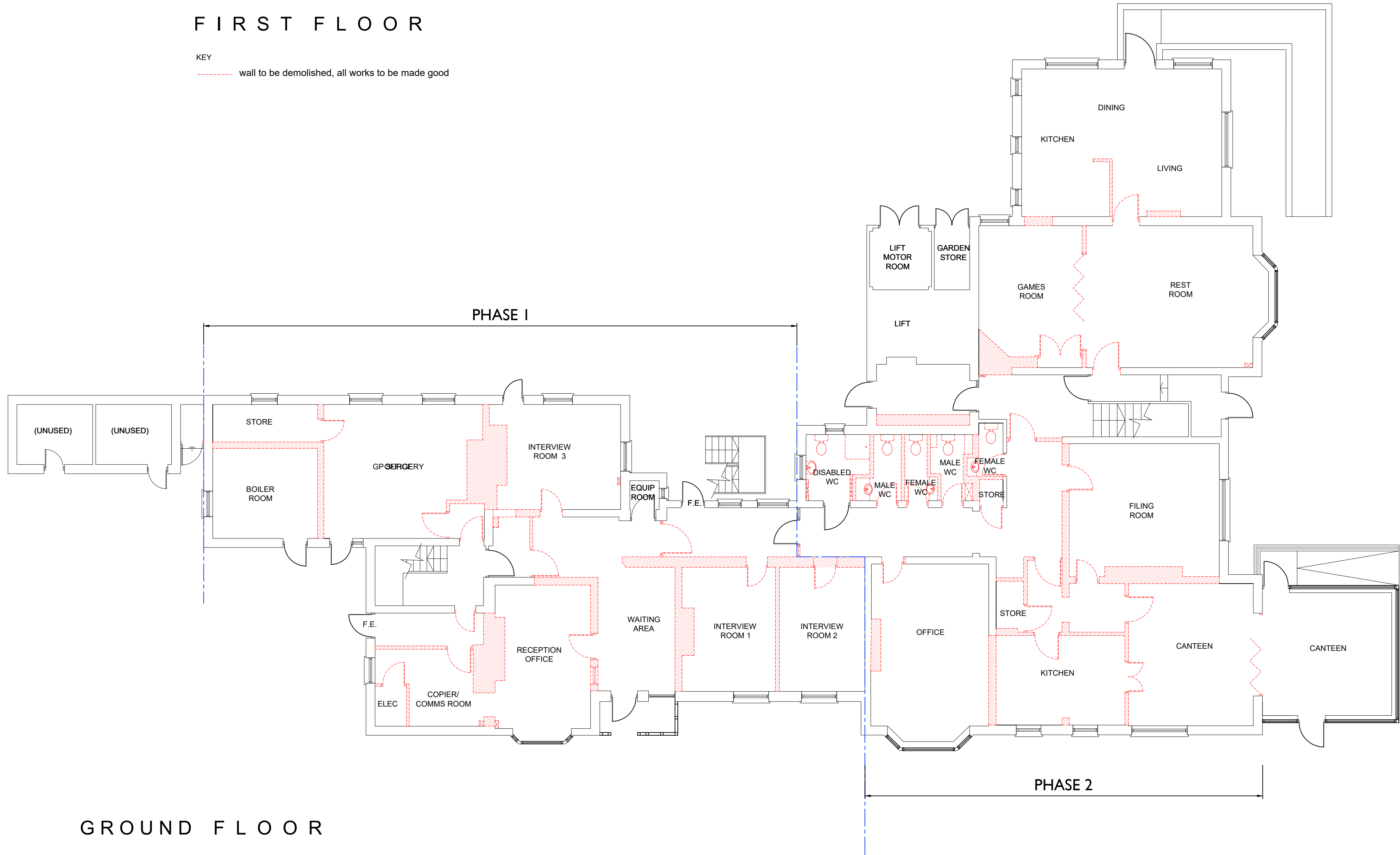

GROUND FLOOR

KEY
----- wall to be demolished, all works to be made good

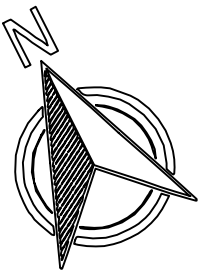
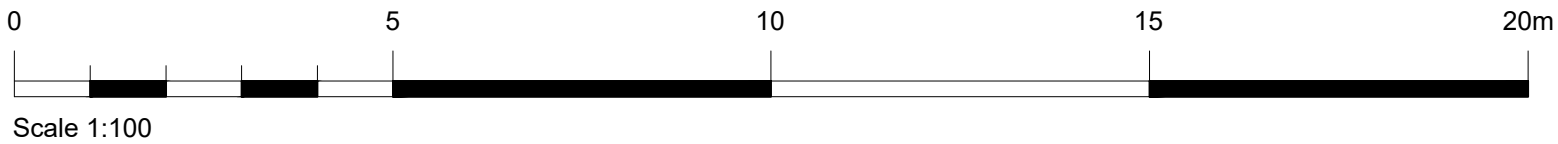

BUCKMASTERBATCUP
Architects Ltd.

CLIENT:
Reliant Care Ltd
PROJECT TITLE:
Mead House, Hayes End Road, Hayes, UB4 8EW
Change of Use Class E to Class C3 Residential Studios
DRAWING TITLE:
Proposed Demolition Works

SCALE: 1:100 @ A1 | DATE: September 2024

SWANSEA 70 Water Road Swansea, SA1 4QA T - 01792 466060 F - 01792 644646 www.bbarch.co.uk info@bbarch.co.uk	LONDON One Kingdom Street Paddington Central London, W2 6BD BBA 951.PA.04
--	---