

7. Footprint of buildings shown at 1.0m above ground level.

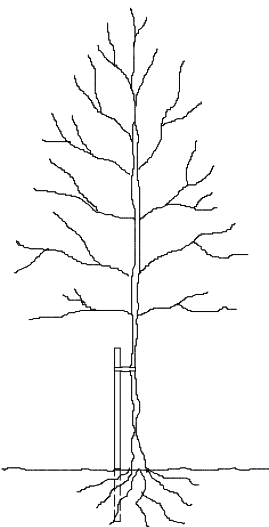

TREE STAKING SPECIFICATION





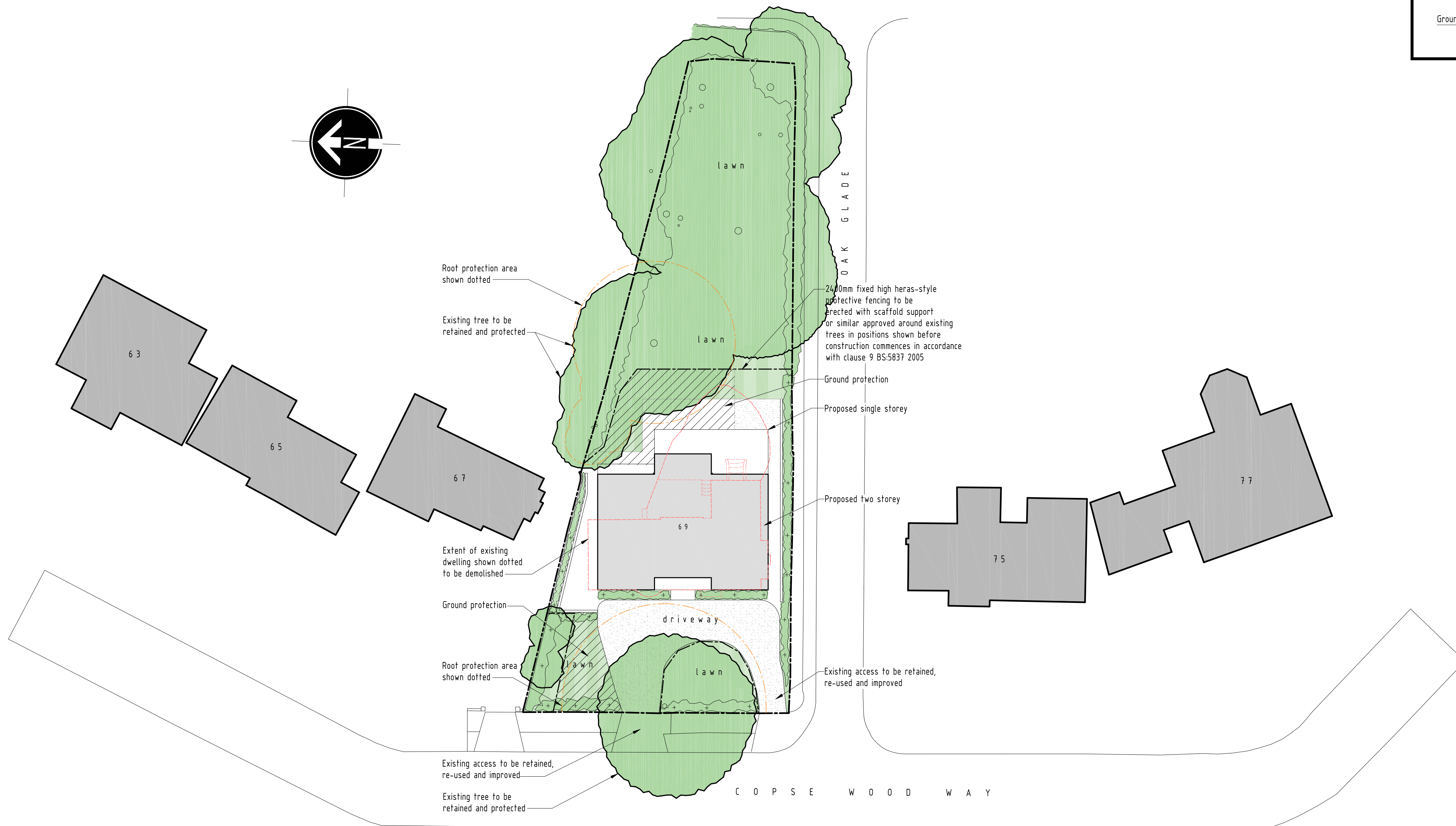
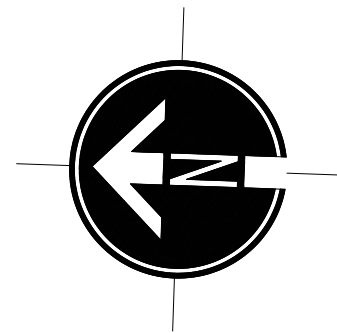

Remove stake on onset of or during the second growing season after planting.

Tree protection to be carried out in accordance with B.S.5837 2012.

Crossover to be finished in permeable black tarmac. Construction specification in accordance with local authorities requirements.



TREE PROTECTION DETAILS TO BE READ
IN CONJUNCTION WITH GHA ARBORICULTURAL REPORT

LEGEND	
<u>Extent of proposed building</u>	
<u>Existing dwelling and structures to be demolished</u>	
<u>Existing trees & planting to remain</u>	
<u>Root protection area (RPA)</u>	
<u>Fixed tree protective fencing as per GHA tree report</u>	
<u>Ground protection</u>	

rev:	date:	description:	
scale:	1 : 250	A1	date: 13 / 04 / 2022
drawing no:	1400 / P / 7		drawn: FJ
drawing:	PLANNING PROPOSALS TREE PROTECTION PLAN		
project:	LAND AT 69 COPSE WOOD WAY, NORTHWOOD, MIDDLESEX, HA6 2TZ		
client:	MR & MRS PATEL		



01895 831 103
info@dusek.co.uk
www.dusek.co.uk

print history: Tuesday, 26 April, 2022 11:07:57

S:\HOUSE\DWG 1351-1400\1400 69 COPSE WOOD WAY\PLAN\1400-P-4.dwg

