

NOTES

1. All dimensions are to be checked on site prior to the commencement of work and any discrepancy is to be reported to the construction manager before construction.
2. All work is to comply with current Building Regulations and allied legislation.
3. All contractors and sub-contractors must ensure that they have the latest issue of this drawing and details before the commencement of work on site.
4. All materials are to be used and installed in strict compliance with the relevant manufacturers instructions and recommendations.
5. All works on site, managed and implemented as a result of the designs indicated on this drawing, are to be given full consideration for compliance with the Health and Safety CDM Regulations in respect of design and implementation on site and no works are to be undertaken if it is considered that compliance with the Building Regulations cannot be achieved.
6. All dimensions shown in millimetres.
7. Footprint of buildings shown at 10m above ground level.

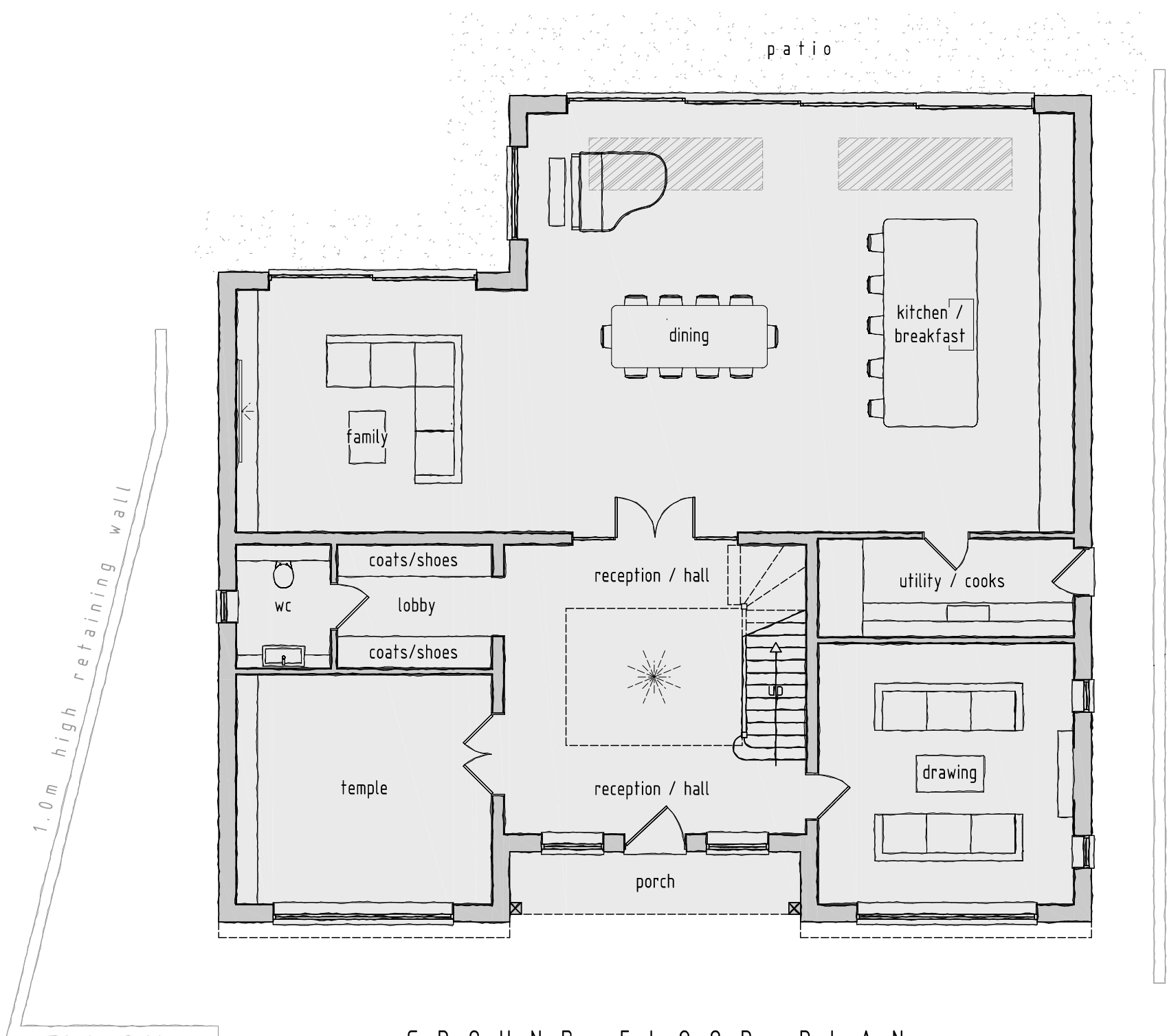

GROUND FLOOR PLAN  
SCALE 1:100

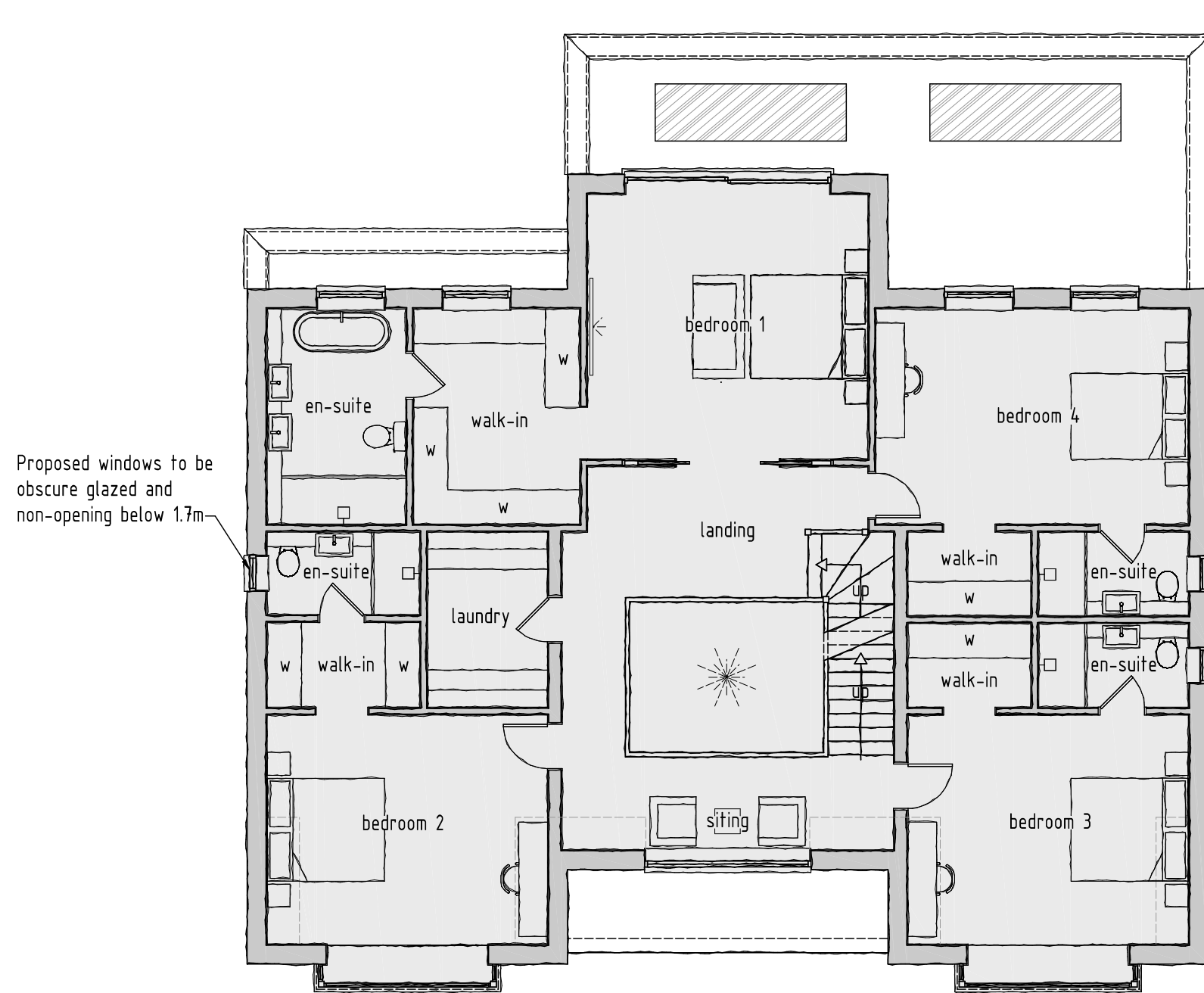

FIRST FLOOR PLAN  
SCALE 1:100

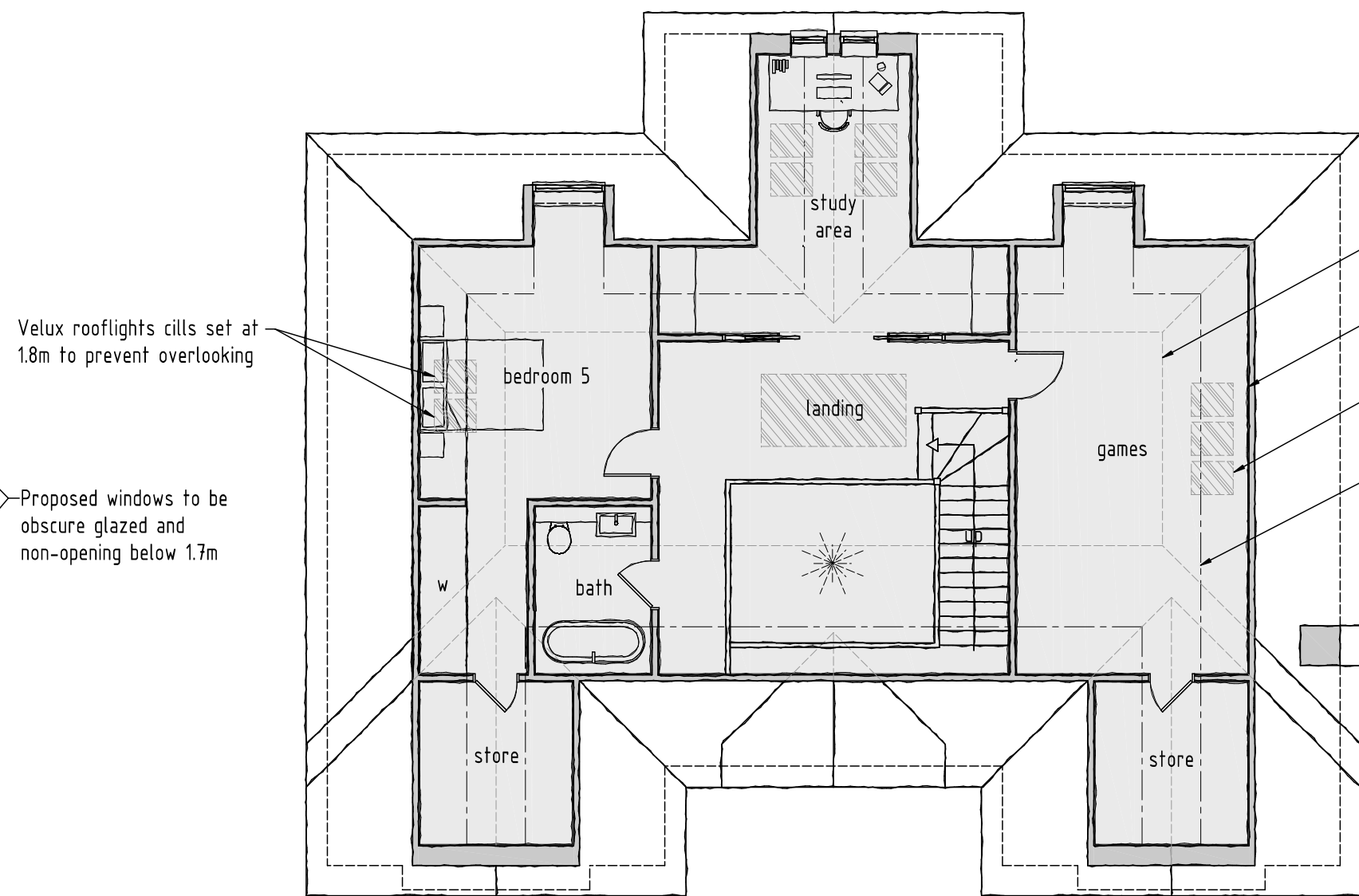

ROOF AREA PLAN  
SCALE 1:100

- Dotted line illustrates extent of roof over
- Proposed walls to be set at 1.2m high
- Velux rooflights cills set at 1.8m to prevent overlooking
- Dotted line illustrates 2.0m in height

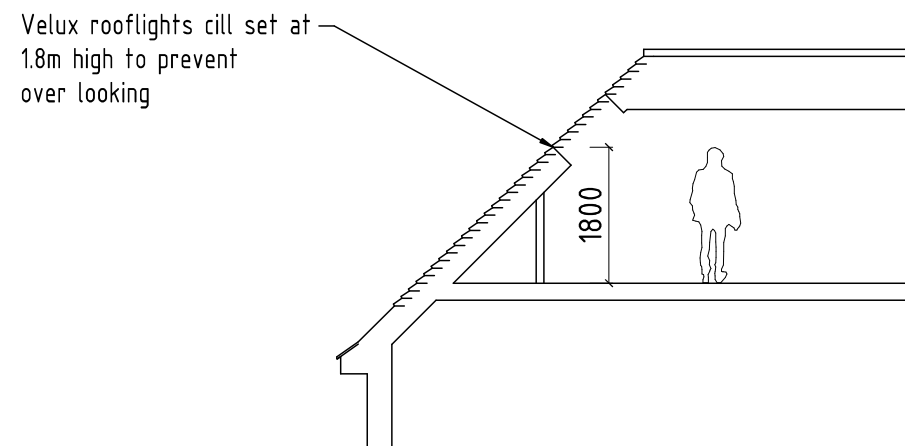

ROOF SECTION  
SCALE 1:100



A 26-09-2022 Roof section added

rev:	date:	description:		5563 sq.ft
scale:	1:100	A1	date:	13 / 04 / 2022
drawing no:	1400 / P / 2 <sup>A</sup>			drawn: FJ

drawing: PLANNING PROPOSALS,  
FLOOR PLANS

project: LAND AT 69 COPSE WOOD WAY,  
NORTHWOOD, MIDDLESEX, HA6 2TZ

client: MR & MRS PATEL



DUSEK DESIGN ASSOCIATES LTD  
ARCHITECTURE + PLANNING  
01895 831 103  
info@dusek.co.uk  
www.dusek.co.uk

print history: Monday, 26 September, 2022 15:26:36

C:\Users\A\OneDrive\DDA\Temp - Documents\020524\DWG 015-1400\69 COPSE WOOD WAY\FLOOR PLANS.dwg