

**Proposed Front Elevation**

1 : 100

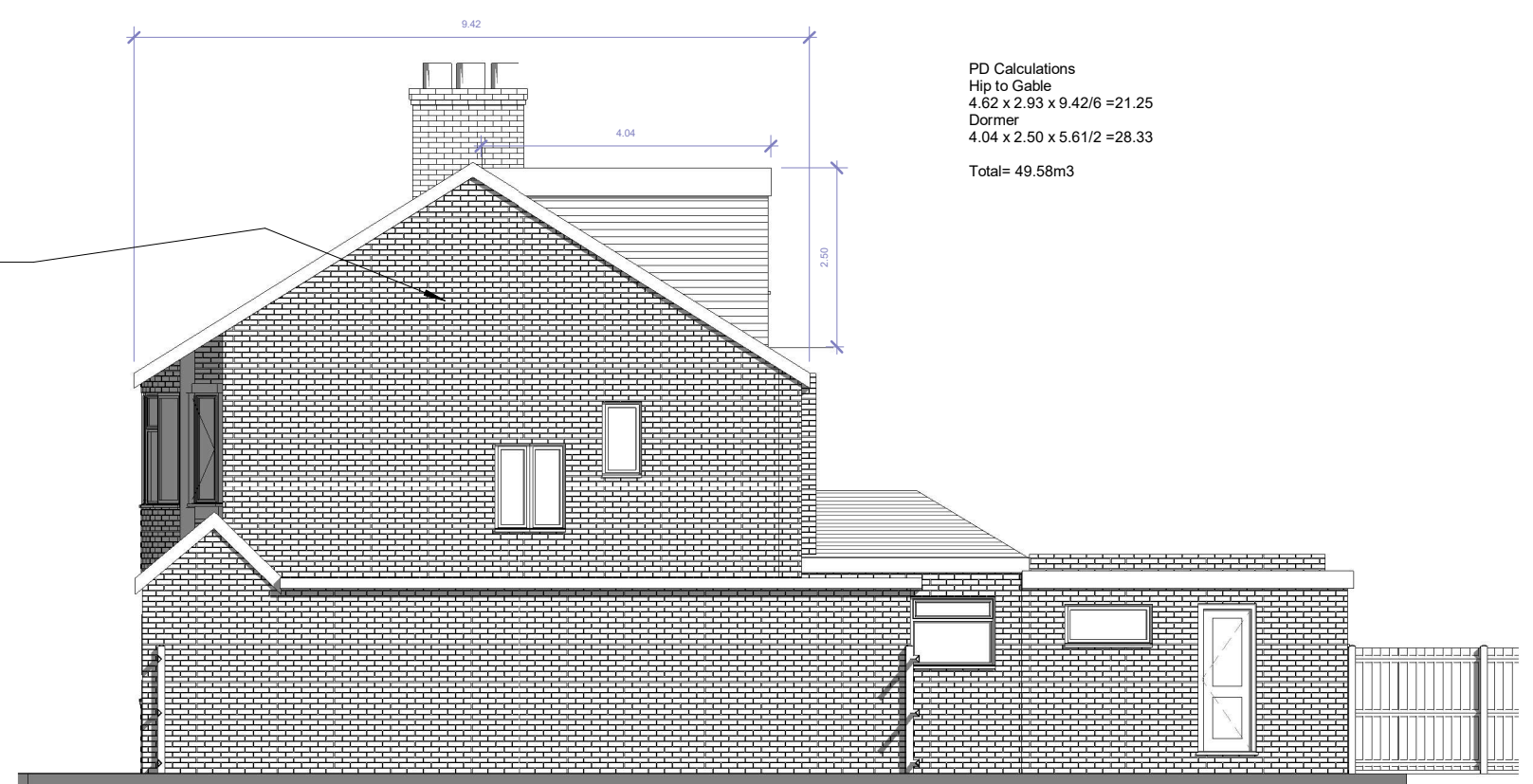

**Proposed Side 2 Elevation**

1 : 100

PD Calculations  
Hip to Gable  
 $4.62 \times 2.93 \times 9.42/6 = 21.25$   
Dormer  
 $4.04 \times 2.50 \times 5.61/2 = 28.33$   
Total= 49.58m<sup>3</sup>

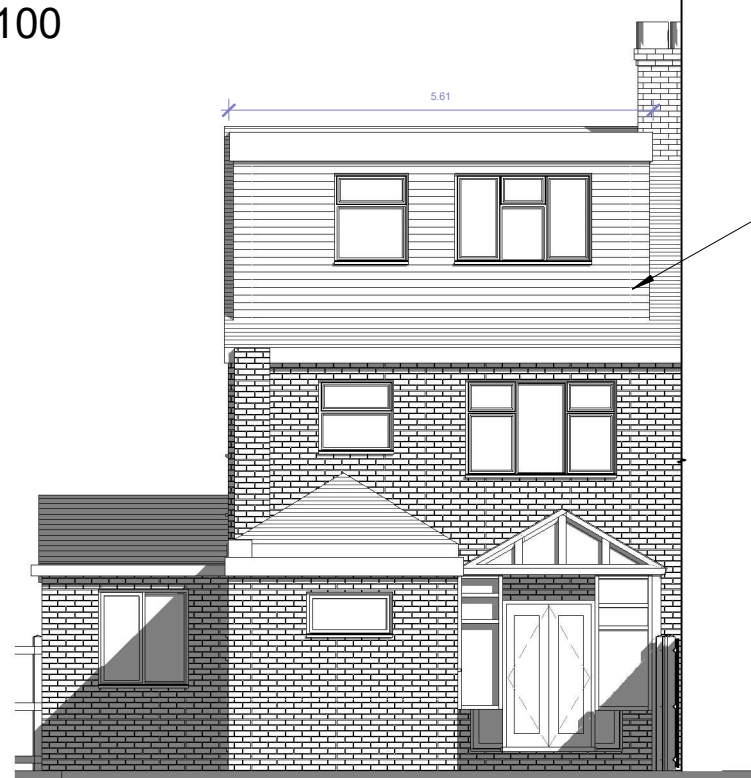

**Proposed Rear Elevation**

1 : 100

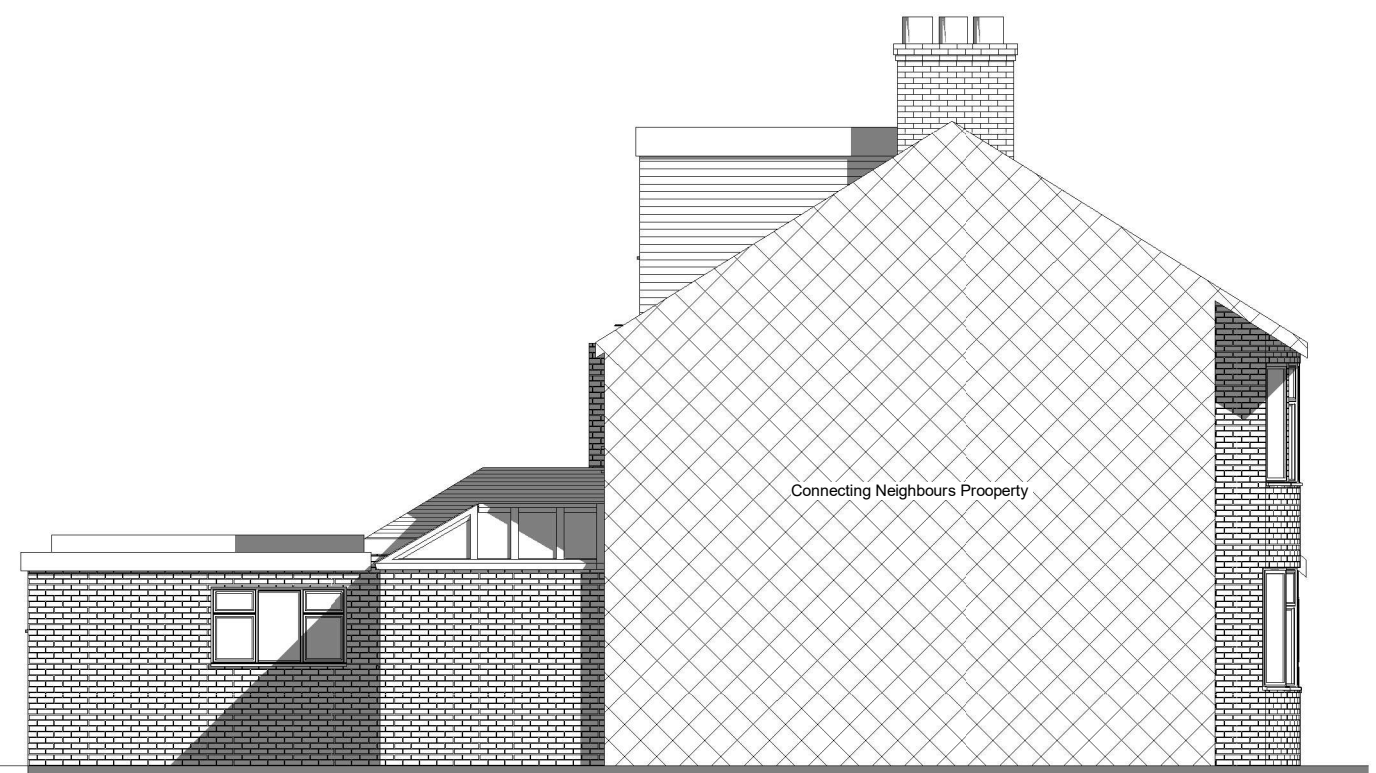

**Proposed Side 1 Elevation**

1 : 100



5 Grosvernor Vale, Ruislip

Proposed Elevations

Scale @ A3

1 : 100

Date

22.10.2021

Drawn by

D.Owolana

Drawing number

FLU.1678.3.06

Rev

No.	Description	Date