

Please do not scale from this drawing if in doubt, ask. This drawing is the property of UNUM Partnership Ltd. and must not be reproduced, copied or disclosed in any form, other than for the purpose of this project.

P1	First planning drawings for GLA	JG	06.04.18
P2	Author of glide slope limit in the South elevation	JG	11.04.18
P3	New proposal	JG	10.05.18
P4	New proposal per Client comments	JG	05.06.18
P5	Planning form	JG	28.08.18
P6	Corner height determined to 40.80 from 42.80 as per GLA advice		

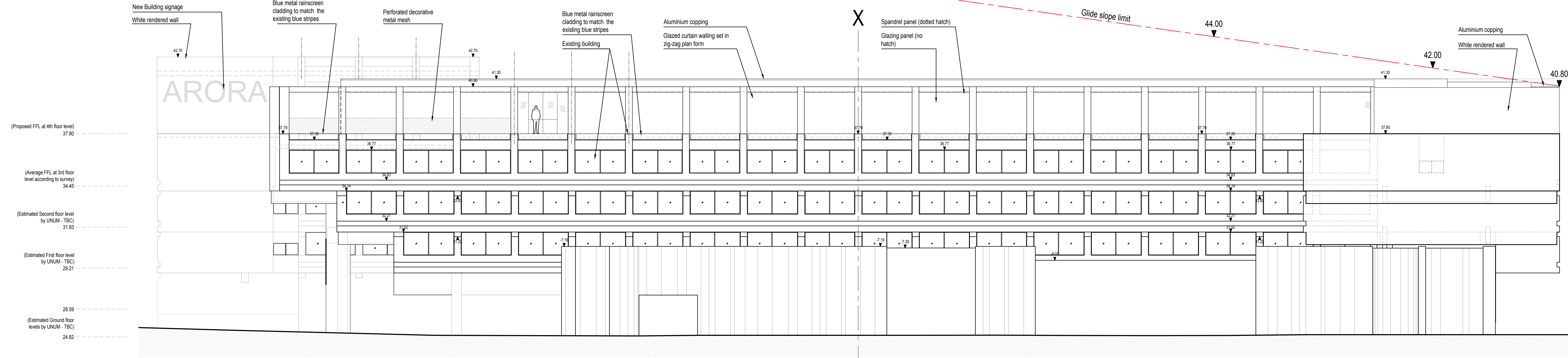

3. West elevation

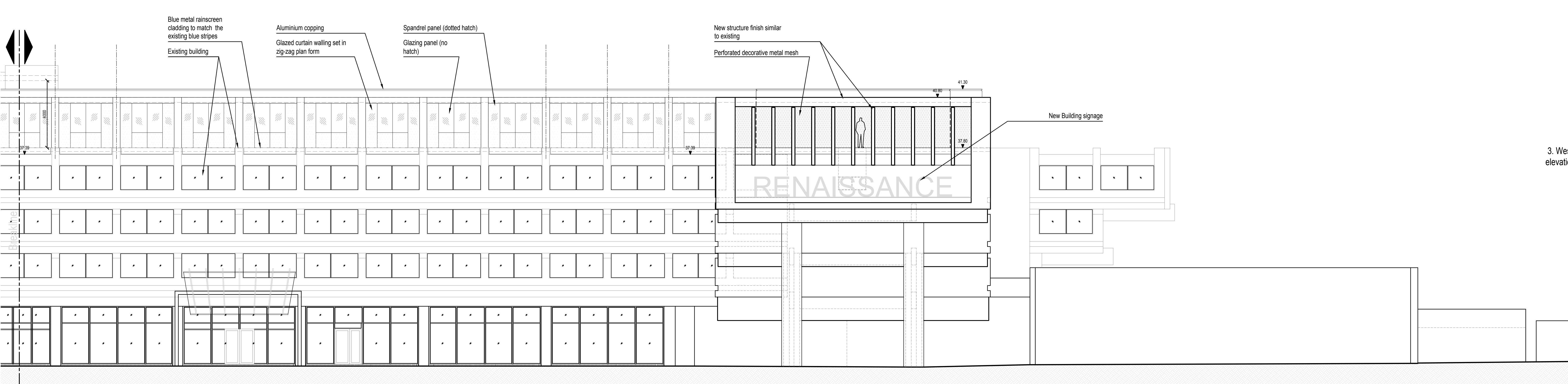
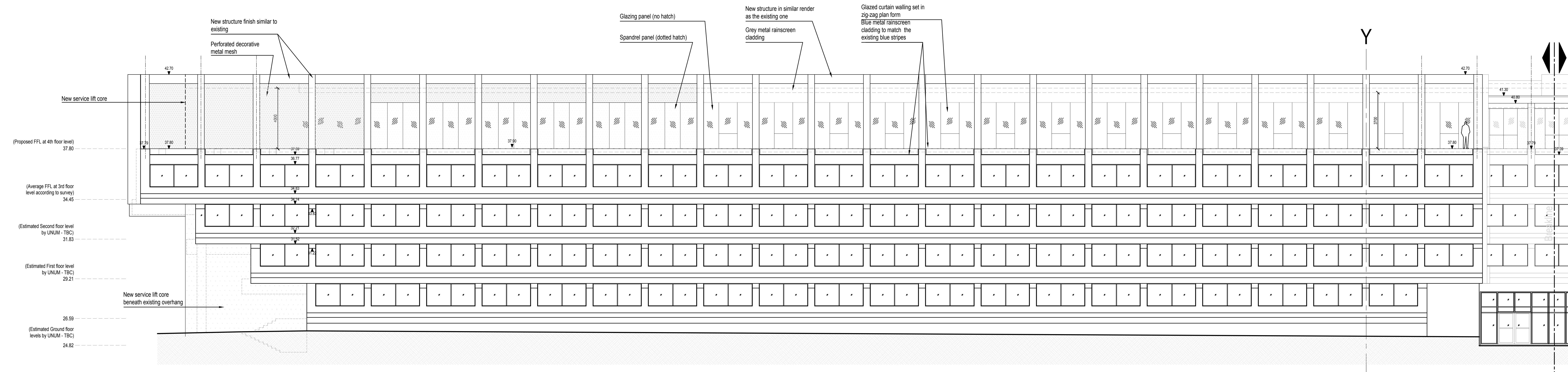

4. North elevation

Key plan (Scale 1/1000)

4. North elevation

3. West elevation

UNUM	
UNUM PARTNERSHIP CHARTERED ARCHITECTS	
PLANNING	
Client AMSL	
Project Title Proposed additional floor on Renaissance Hotel, Bath Road, Heathrow	
Drawing Title West & North elevation as proposed	
Date August 18	Scale 1:100
Drawn JG	Checked ME
Drawing No. 110-L(20)-502	Rev P5