

Please do not scale from this drawing if in doubt, ask. This drawing is the property of UNUM Partnership Ltd. and must not be reproduced, copied or disclosed in any form, either for the purpose of this project.

11	First planning drawings for G2L	JG	10.04.18
12	Incorporation of glide slope lines	JG	10.04.18
13	New planning proposal for G2L	JG	26.04.18
14	New planning proposal for G2L	JG	11.05.18
15	Final coordination for planning submission	JG	10.06.18
16	Corner height determined to 42.80 from 42.80 to 42.80	JG	10.06.18

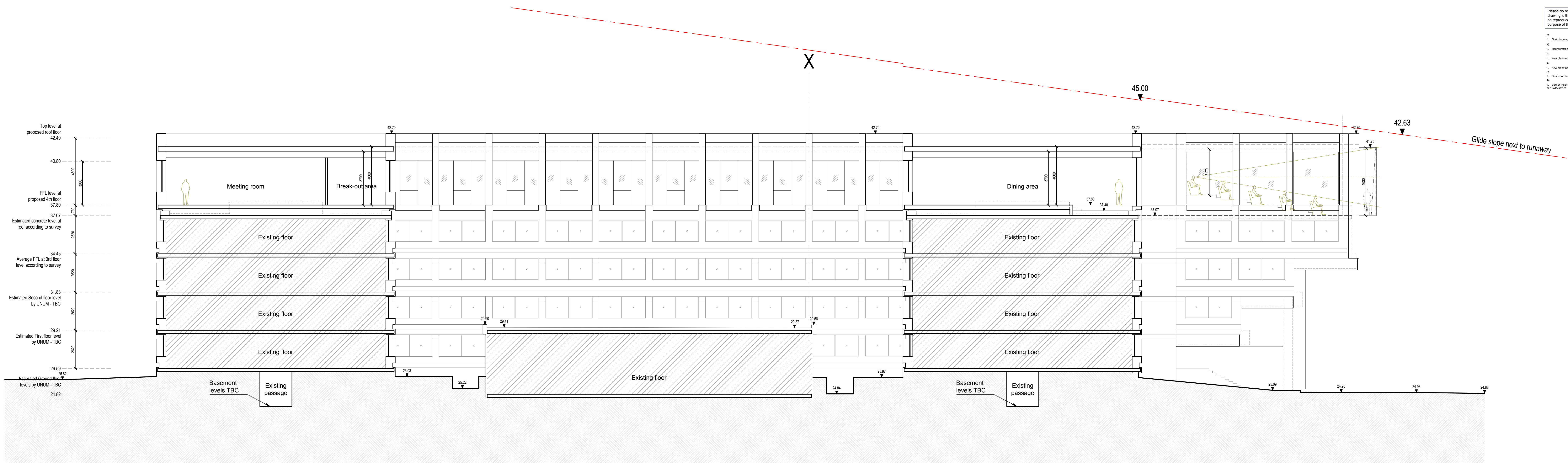

1. Short section BB

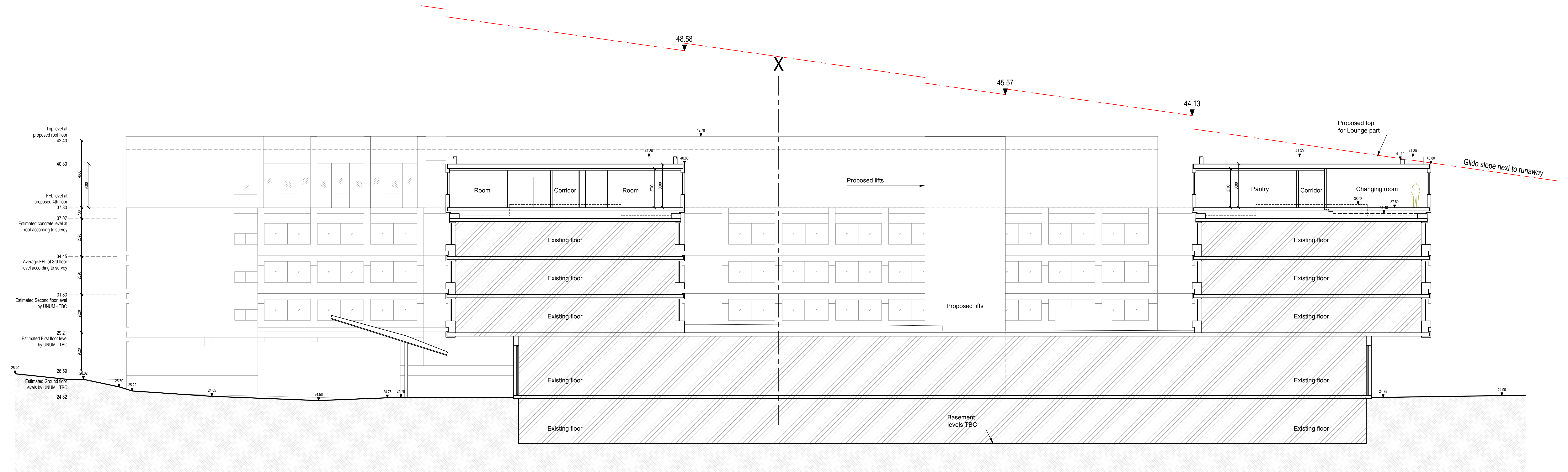

2. Short section CC

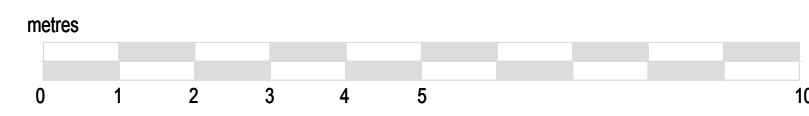

For long-section AA refer to 110-L(20)-401

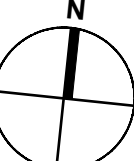
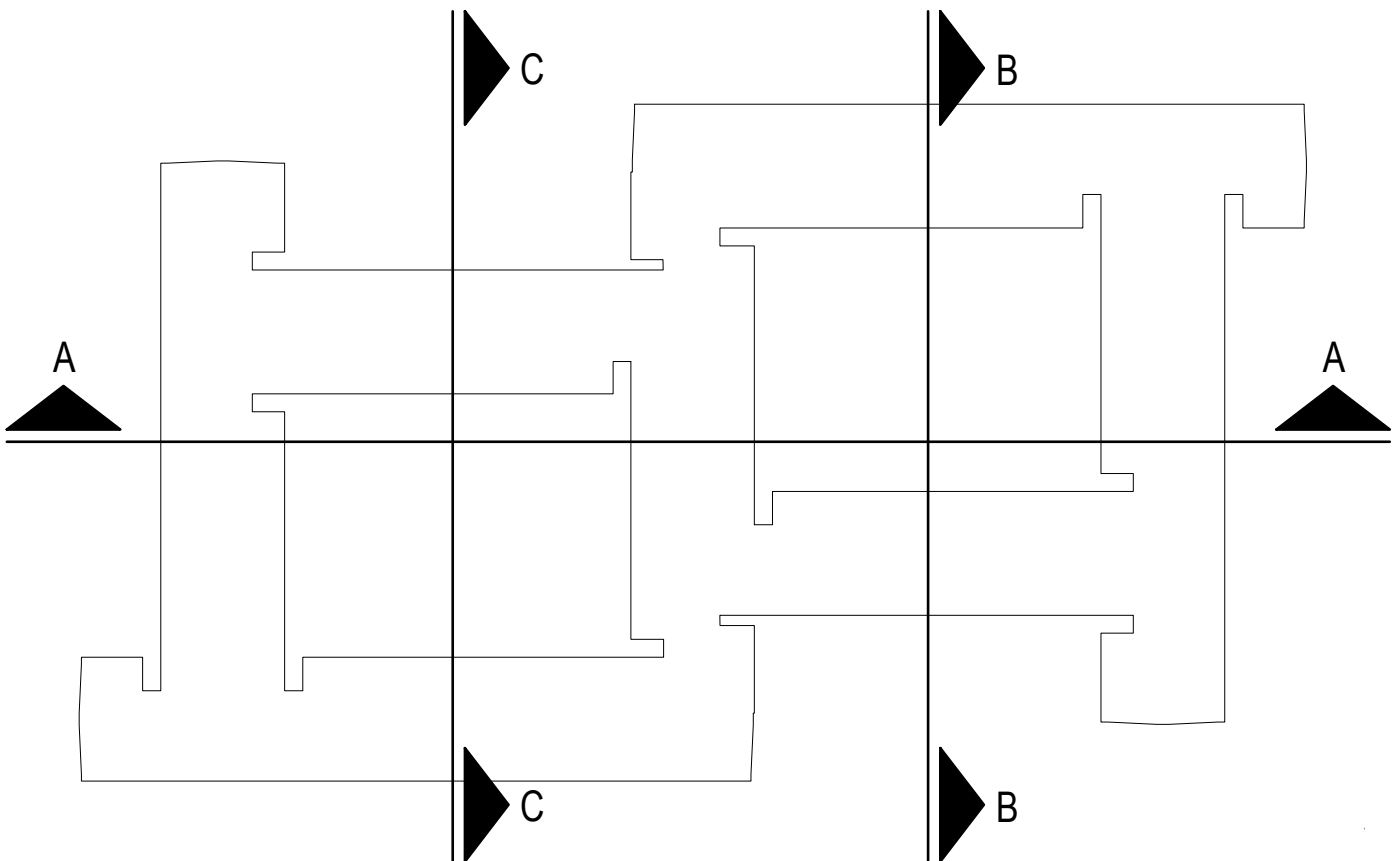

Key plan (Scale 1/1000)

UNUM UNUM PARTNERSHIP CHARTERED ARCHITECTS	
PLANNING	
Client AMSL	
Project Title Proposed additional floor on Renaissance Hotel Bath Road, Heathrow	
Drawing Title Sections BB & CC as proposed	
Date August 18	Scale 1:100
Drawn JG	Checked MH
Drawing No. 110-L(20)-402	Rev P6