

Please do not scale from this drawing if in doubt, ask. This drawing is the property of UNUM Partnership Ltd. and must not be reproduced, copied or disclosed in any form, other than for the purpose of this project.

11	First planning drawings for G2L	JS	09.04.18
12	Incorporation of glaze tape lines	JS	10.04.18
13	New planning proposal for G2L	JS	26.04.18
14	New planning proposal for G2L	JS	01.05.18
15	Final coordination for planning submission	JS	06.05.18
16	Corner height determined as 42.80 from 42.80 as per WTS advice	JS	18.05.18

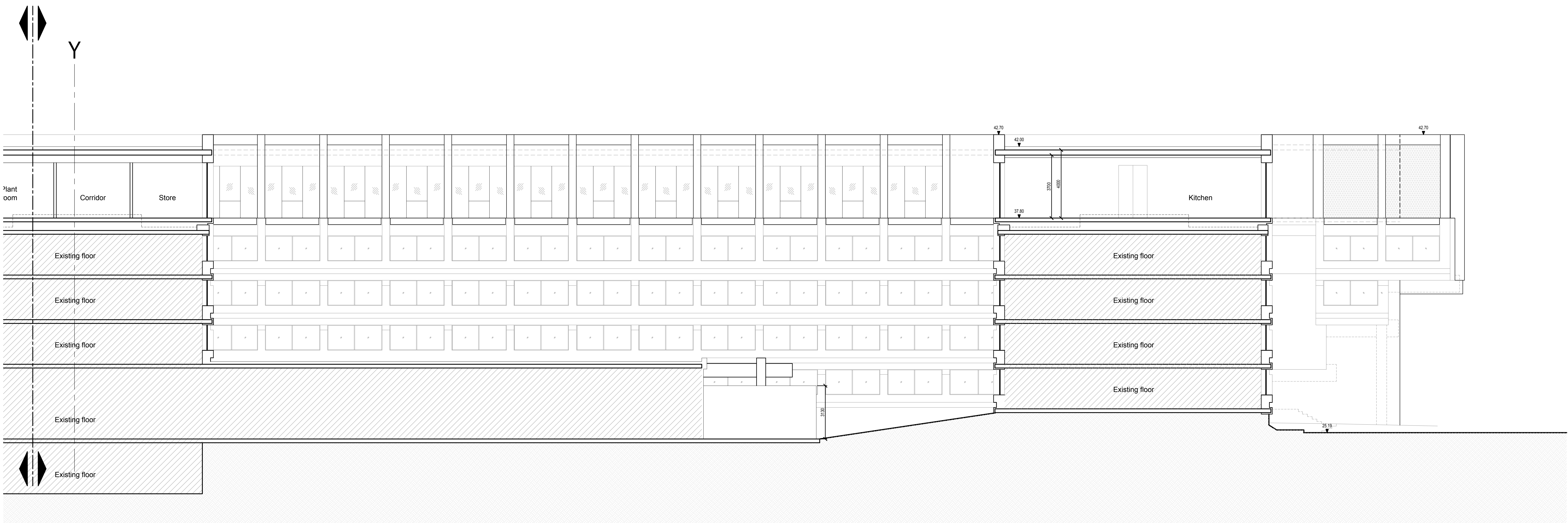

Long section AA

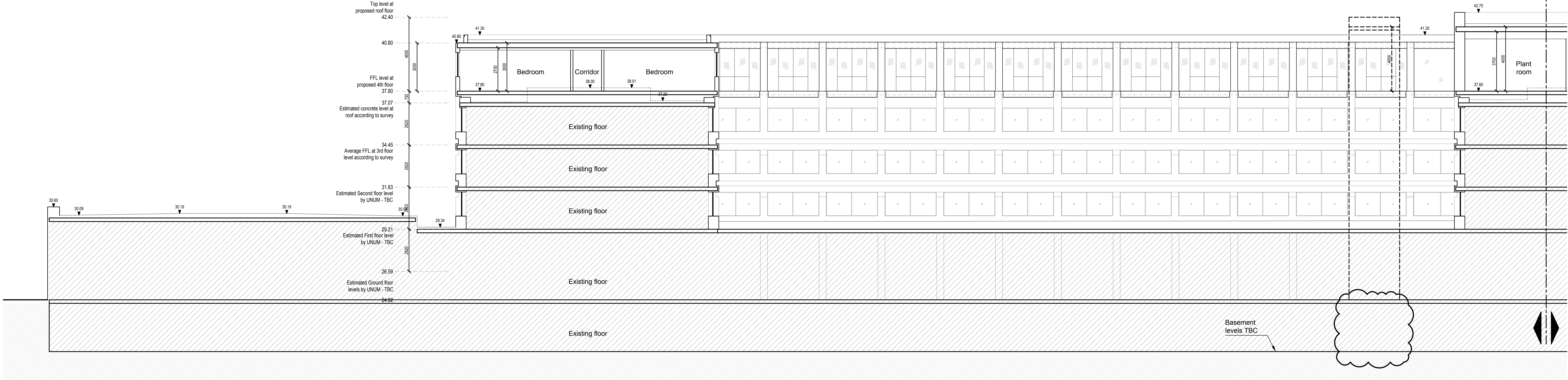
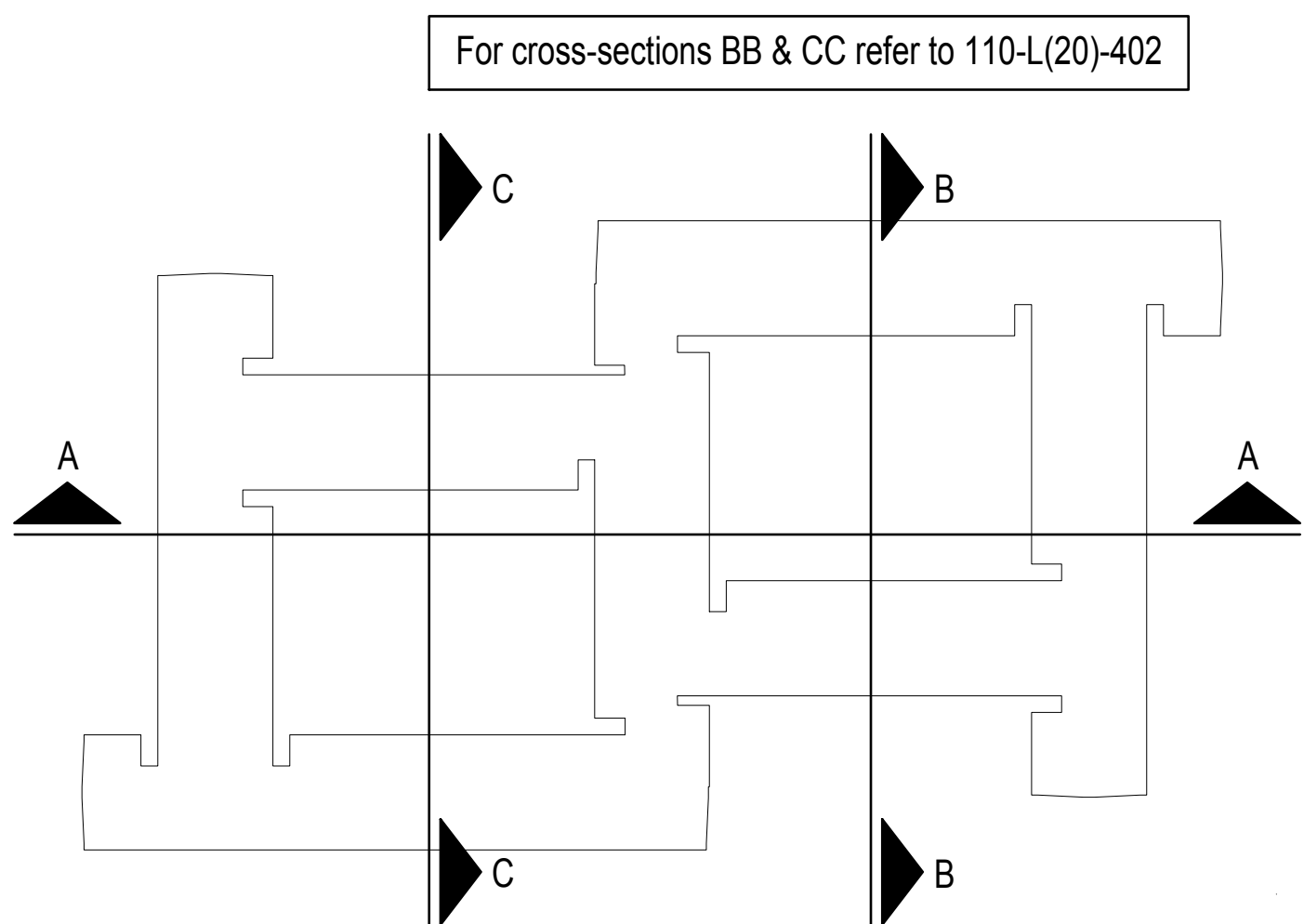

<b>UNUM</b> UNUM PARTNERSHIP CHARTERED ARCHITECTS	
<b>PLANNING</b>	
Client AMSL	
Project Title Proposed Additional Floor on Renaissance Hotel Bath Road, Heathrow	
Drawing Title Section AA as proposed	
Date August 18	Scale 1:100
Drawn JS	Checked MH
Drawing No. 110-L(20)-401	Rev P6