

All dimensions verified on site.
All work to comply with British Standards, Code of practice.
All internal works to be in accordance with client instructions.
All external surfaces to match existing.
All work to be to the satisfaction of the local authority-building surveyor.
Builder to serve building notice and comply fully in all respects.
Owner responsible for compliance with 1.Party Wall etc Act 1996. 2. Thames water Build Over Agreement.
Builder to ensure all work in compliance with Build Over agreement as approved by Thames Water
All proprietary materials to manufacturers recommendations
Works to boiler/Gas to be carried out by Gas Safe registered installer and to Gas Safe recommendations

All wiring and electrical work will be designed, installed, inspected and tested in accordance with the requirements of BS 7671:2001 (2004), the 17th edition Wiring Guidance and Building Regulation Part P (Electrical Safety) by a competent person registered with an electrical self-certification scheme, (BRE, BSI, ELECSA, NAPIT, or NICEIC), authorised by the Secretary of State
The competent person is to send a self-certification certificate to the Local Authority Building Control Departement within 30 days of completion of the electrical works. The client must receive both a copy of the self-certification certificate and a BS 7671:2001 (2004) Electrical Installation Test Certificate and forward copies to the Local Authority Building Control Dept.

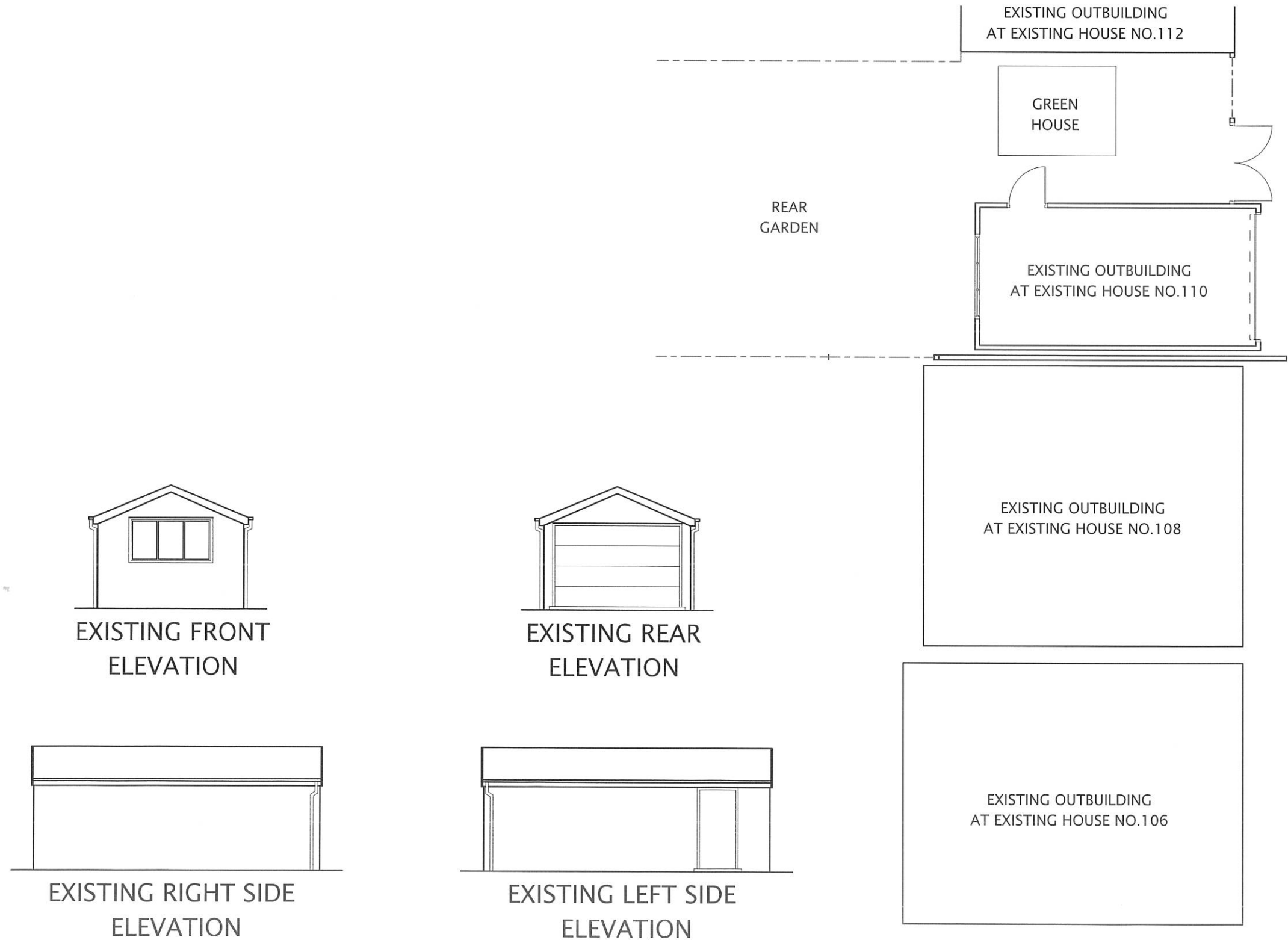

SHARED ACCESS

	DATE	REVISION
COPYRIGHT:		
JOB TITLE:		
110 POLE HILL ROAD UXBRIDGE		
DRAWING TITLE:		
EXISTING OUTBUILDING DRAWINGS OF 112		
SCALE : 1:100		
DATE: 15-06-2022		
DRAWN BY:		
DRG. NO.		REV.
2022/110/PHRU/105/B2		

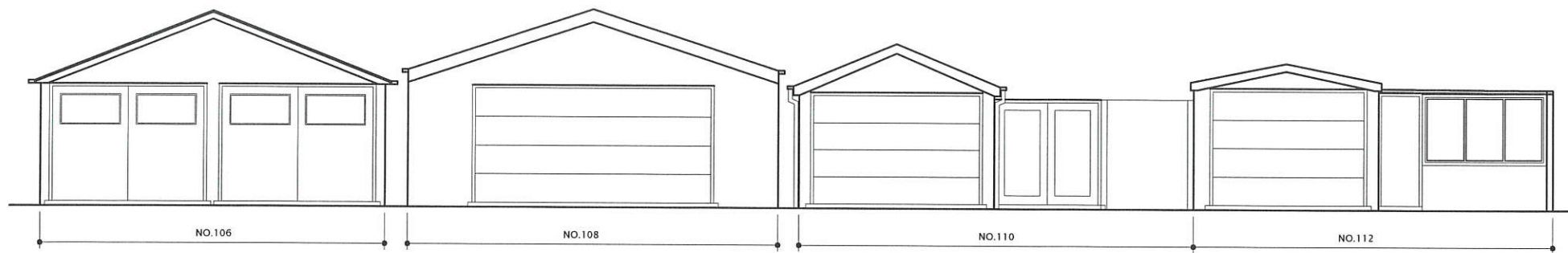

EXISTING REAR STREET SCENE ELEVATION
(VIEW FROM REAR SHARED ACCESS)

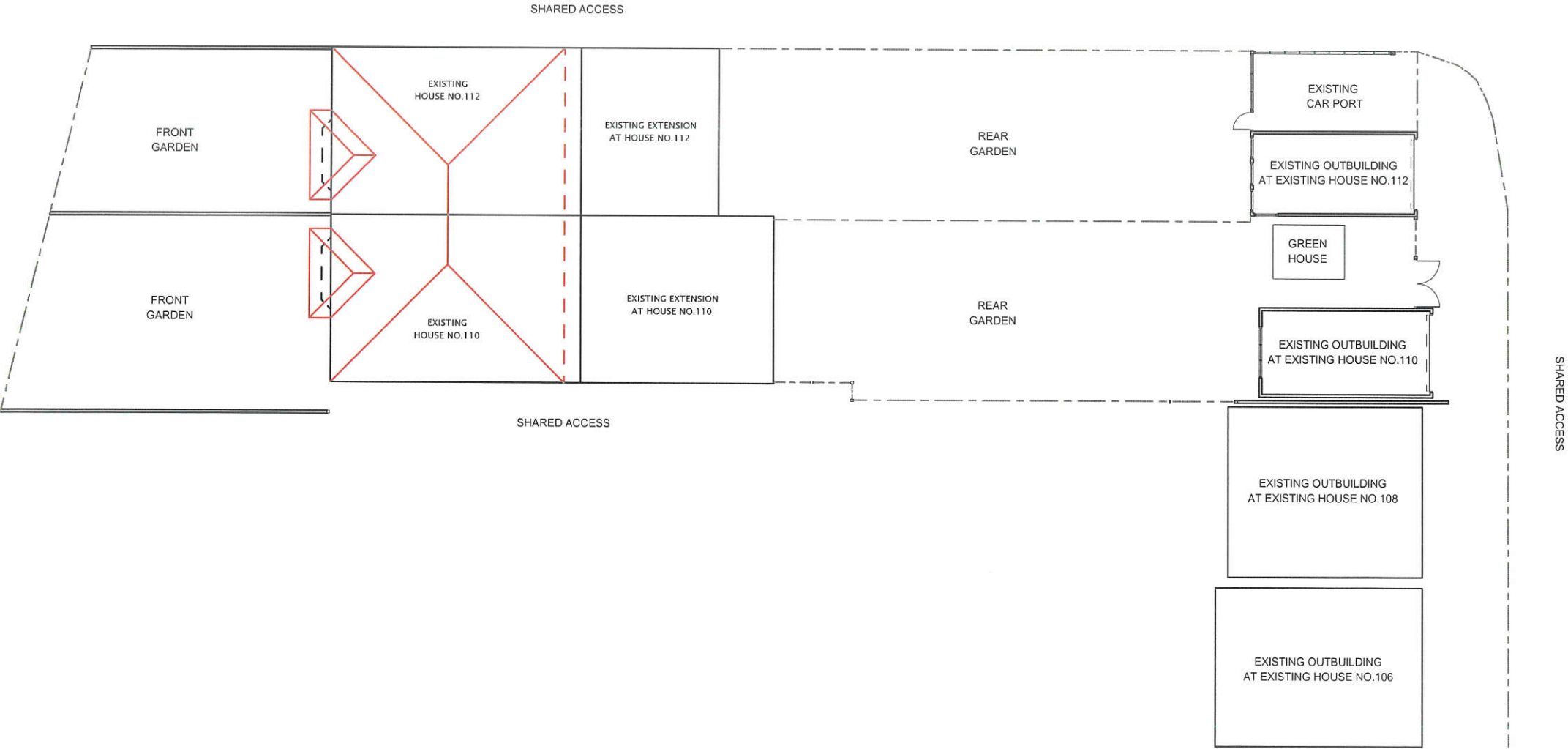
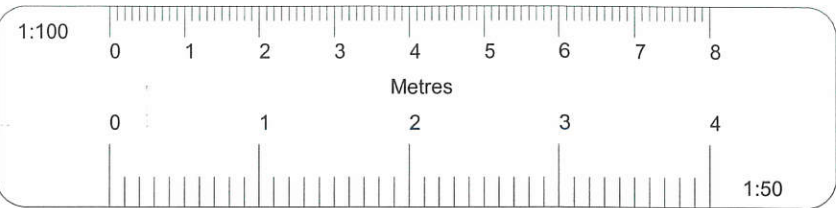

EXISTING BLOCK PLAN (SCALE 1:200)

All dimensions verified on site.
All work to comply with British Standards, Code of practice.
All internal works to be in accordance with client instructions.
All external surfaces to match existing.
All work to be to the satisfaction of the local authority-building surveyor.
Builder to serve building notice and comply fully in all respects.
Owner responsible for compliance with 1.Party Wall etc Act 1996. 2. Thames water Build Over Agreement.
Builder to ensure all work in compliance with Build Over agreement as approved by Thames Water
All proprietary materials to manufacturers recommendations
Works to boiler/Gas to be carried out by Gas Safe registered installer and to Gas Safe recommendations

All wiring and electrical work will be designed, installed, inspected and tested in accordance with the requirements of BS 7671:2001 (2004), the 17th edition Wiring Guidance and Building Regulation Part P (Electrical Safety) by a competent person registered with an electrical self-certification scheme, (BRE, BSI, ELECSA, NAPIT, or NICEIC), authorised by the Secretary of State
The competent person is to send a self-certification certificate to the Local Authority Building Control Department within 30 days of completion of the electrical works. The client must receive both a copy of the self-certification certificate and a BS 7671:2001 (2004) Electrical Installation Test Certificate and forward copies to the Local Authority Building Control Dept.

	DATE	REVISION
COPYRIGHT:		
JOB TITLE:		
110 POLE HILL ROAD UXBRIDGE		
DRAWING TITLE:		
EXISTING BLOCK PLAN FOR OUTBUILDING 110 AND REAR STREET ELEVATION		
SCALE : 1:100		
DATE: 15-06-2022		DRAWN BY:
DRG. NO.	REV.	
2022/110/PHRU/106/B3		

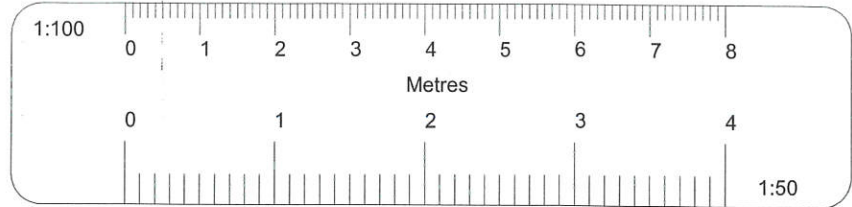

All dimensions verified on site.
All work to comply with British Standards, Code of practice.
All internal works to be in accordance with client instructions.
All external surfaces to match existing.
All work to be to the satisfaction of the local authority-building surveyor.
Builder to serve building notice and comply fully in all respects.
Owner responsible for compliance with 1.Party Wall etc Act 1996. 2. Thames water Build Over Agreement.
Builder to ensure all work in compliance with Build Over agreement as approved by Thames Water
All proprietary materials to manufacturers recommendations
Works to boiler/Gas to be carried out by Gas Safe registered installer and to Gas Safe recommendations

All wiring and electrical work will be designed, installed, inspected and tested in accordance with the requirements of BS 7671:2001 (2004), the 17th edition Wiring Guidance and Building Regulation Part P (Electrical Safety) by a competent person registered with an electrical self-certification scheme, (BRE, BSI, ELECSA, NAPIT, or NICEIC), authorised by the Secretary of State
The competent person is to send a self-certification certificate to the Local Authority Building Control Department within 30 days of completion of the electrical works. The client must receive both a copy of the self-certification certificate and a BS 7671:2001 (2004) Electrical Installation Test Certificate and forward copies to the Local Authority Building Control Dept.

SHARED ACCESS

DATE	REVISION

COPYRIGHT:

JOB TITLE:
110 POLE HILL ROAD UXBRIDGE

DRAWING TITLE:
PROPOSED OUTBUILDING
DRAWINGS OF 112

SCALE : 1:100

DATE: 15-06-2022 DRAWN BY:

DRG. NO.	REV.
2022/110/PHRU/107/A3	

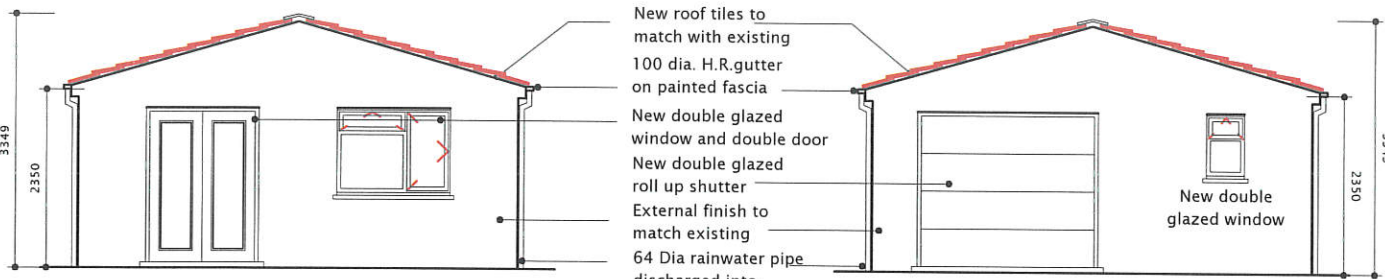
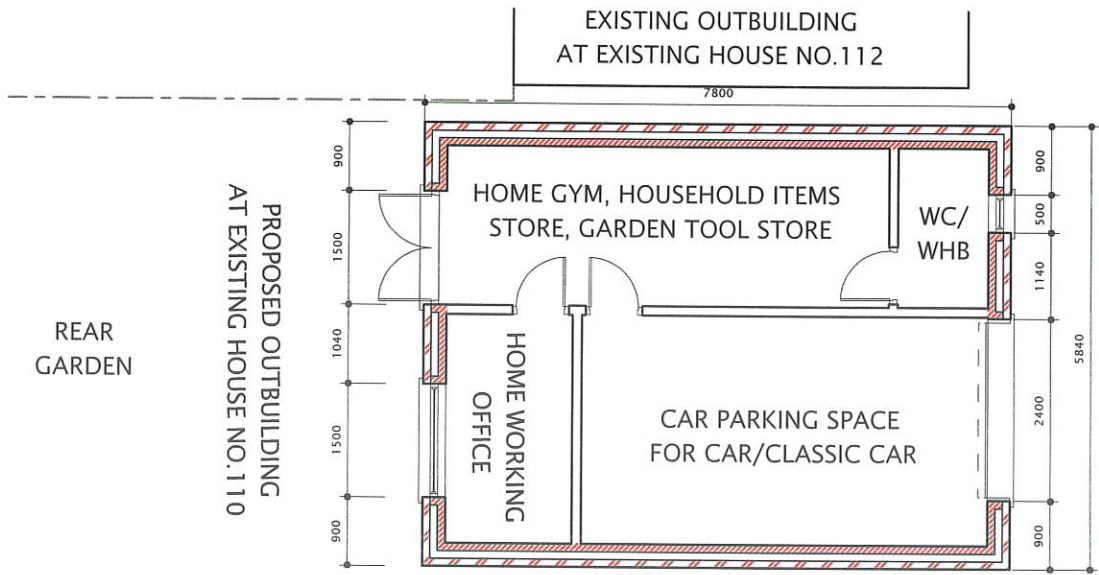

PROPOSED FRONT ELEVATION

PROPOSED REAR ELEVATION

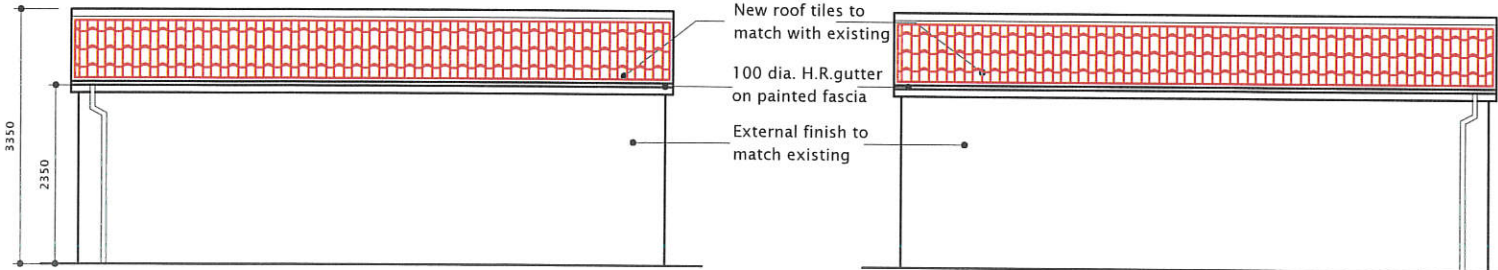

PROPOSED LEFT SIDE
ELEVATION

PROPOSED LEFT SIDE
ELEVATION

EXISTING OUTBUILDING
AT EXISTING HOUSE NO.108

EXISTING OUTBUILDING
AT EXISTING HOUSE NO.106

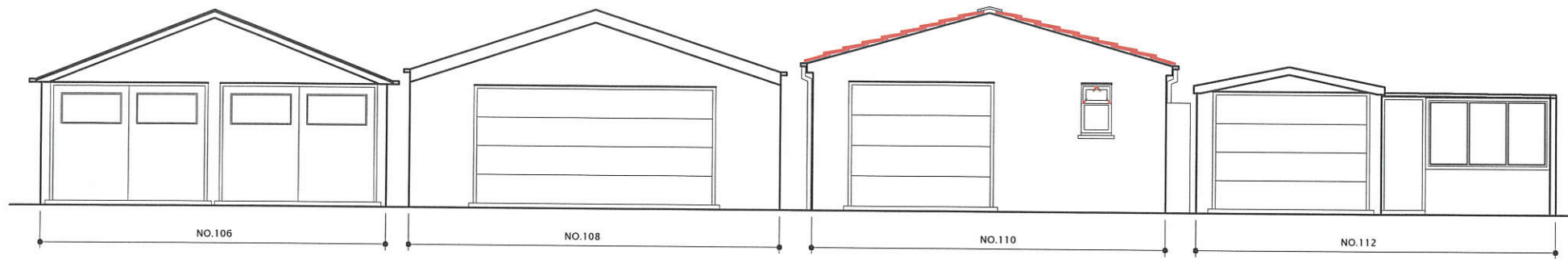

PROPOSED REAR STREET SCENE ELEVATION
(VIEW FROM REAR SHARED ACCESS)

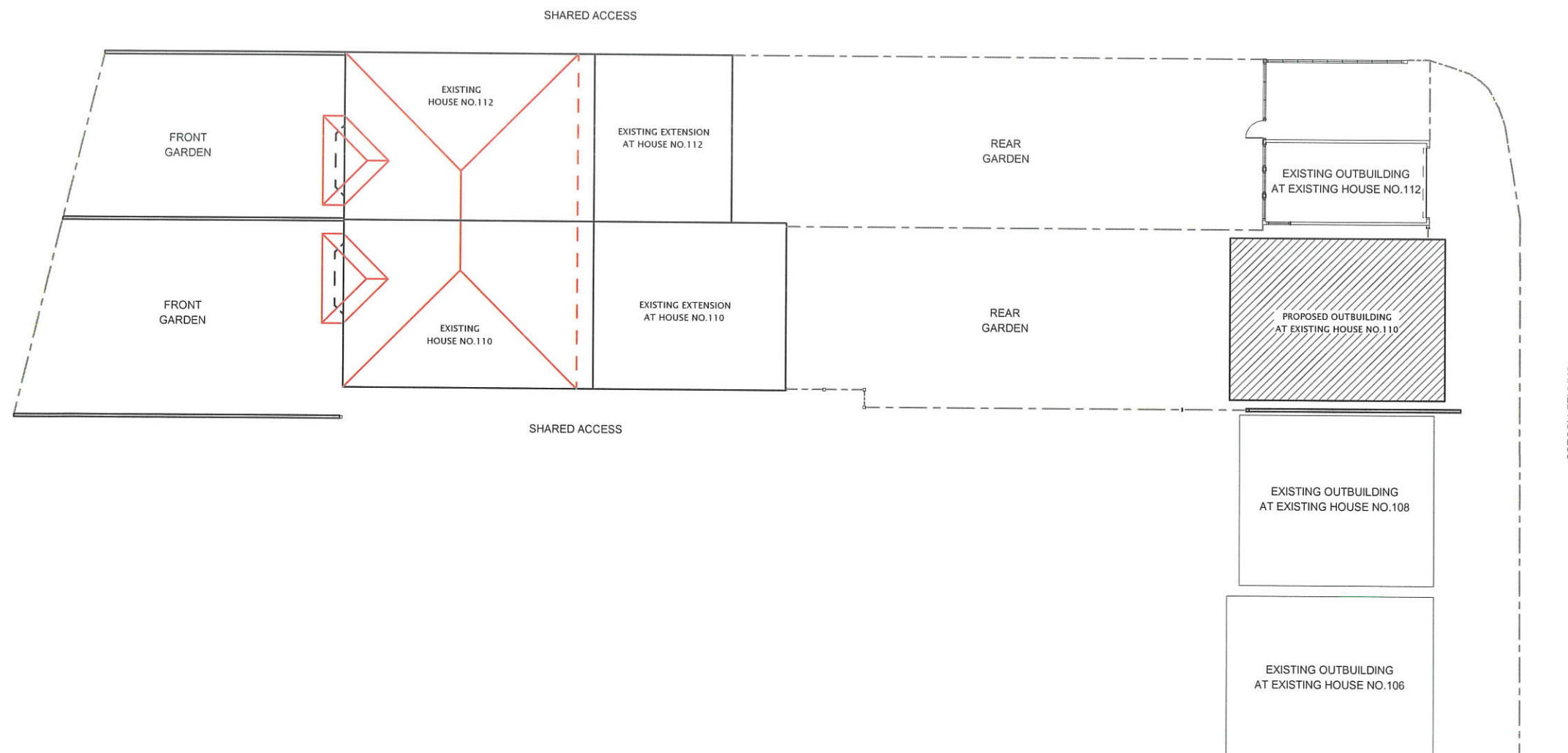

EXISTING BLOCK PLAN (SCALE 1:200)

All dimensions verified on site.
All work to comply with British Standards, Code of practice.
All internal works to be in accordance with client instructions.
All external surfaces to match existing.
All work to be to the satisfaction of the local authority-building surveyor.
Builder to serve building notice and comply fully in all respects.
Owner responsible for compliance with 1. Party Wall etc Act 1996. 2. Thames water Build Over Agreement.
Builder to ensure all work in compliance with Build Over agreement as approved by Thames Water
All proprietary materials to manufacturers recommendations
Works to boiler/Gas to be carried out by Gas Safe registered installer and to Gas Safe recommendations

All wiring and electrical work will be designed, installed, inspected and tested in accordance with the requirements of BS 7671:2001 (2004), the 17th edition Wiring Guidance and Building Regulation Part P (Electrical Safety) by a competent person registered with an electrical self-certification scheme, (BRE, BSI, ELECSA, NAPIT, or NICEIC), authorised by the Secretary of State
The competent person is to send a self-certification certificate to the Local Authority Building Control Department within 30 days of completion of the electrical works. The client must receive both a copy of the self-certification certificate and a BS 7671:2001 (2004) Electrical Installation Test Certificate and forward copies to the Local Authority Building Control Dept.

	DATE	REVISION
COPYRIGHT:		
JOB TITLE: 110 POLE HILL ROAD UXBRIDGE		
DRAWING TITLE: PROPOSED BLOCK PLAN FOR OUTBUILDING 110 AND REAR STREET ELEVATION		
SCALE : 1:100		
DATE: 15-06-2022		DRAWN BY:
DRG. NO. 2022/110/PHRU/108/A4	REV.	