

NOTES
Shaded area generally incates new structure
RLA: roof lantern above

PROPOSED NEW DWELLING FOLLOWING
DEMOLITION OF EXISTING BUNGALOW AS PER
CONSENT REF.:APP/R5510/D/19/3223882

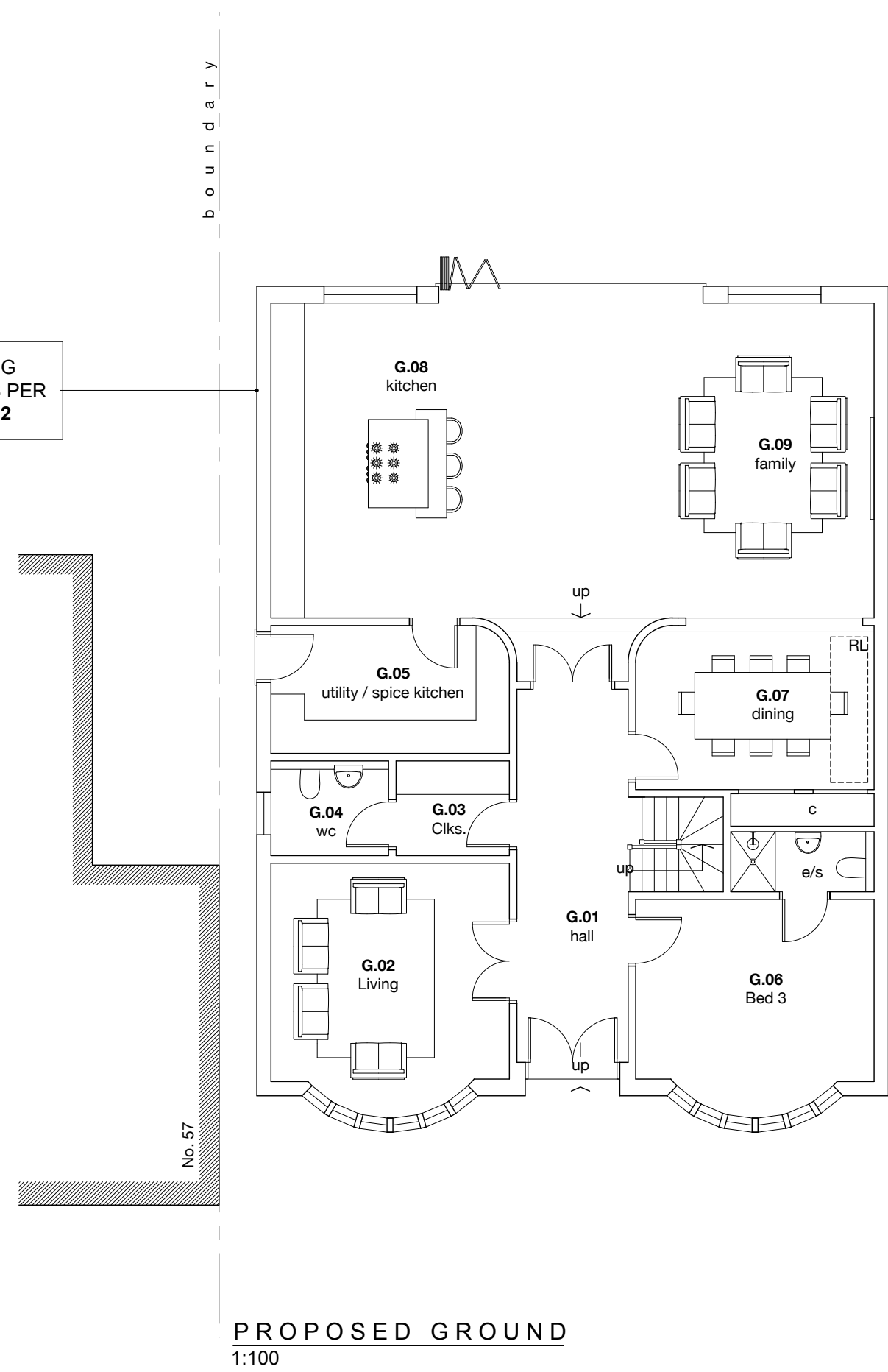

PROPOSED GROUND
1:100

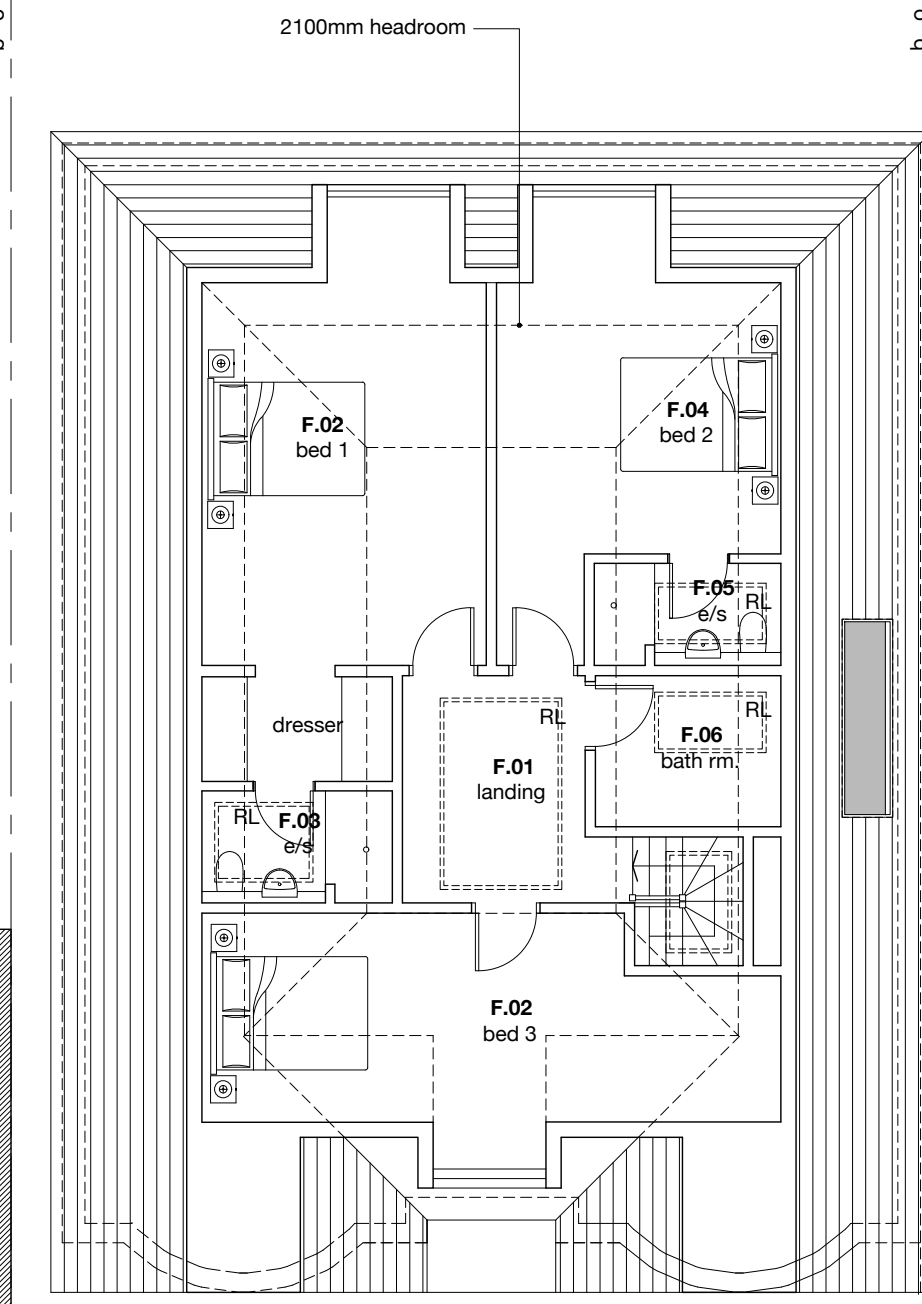

PROPOSED FIRST
1:100

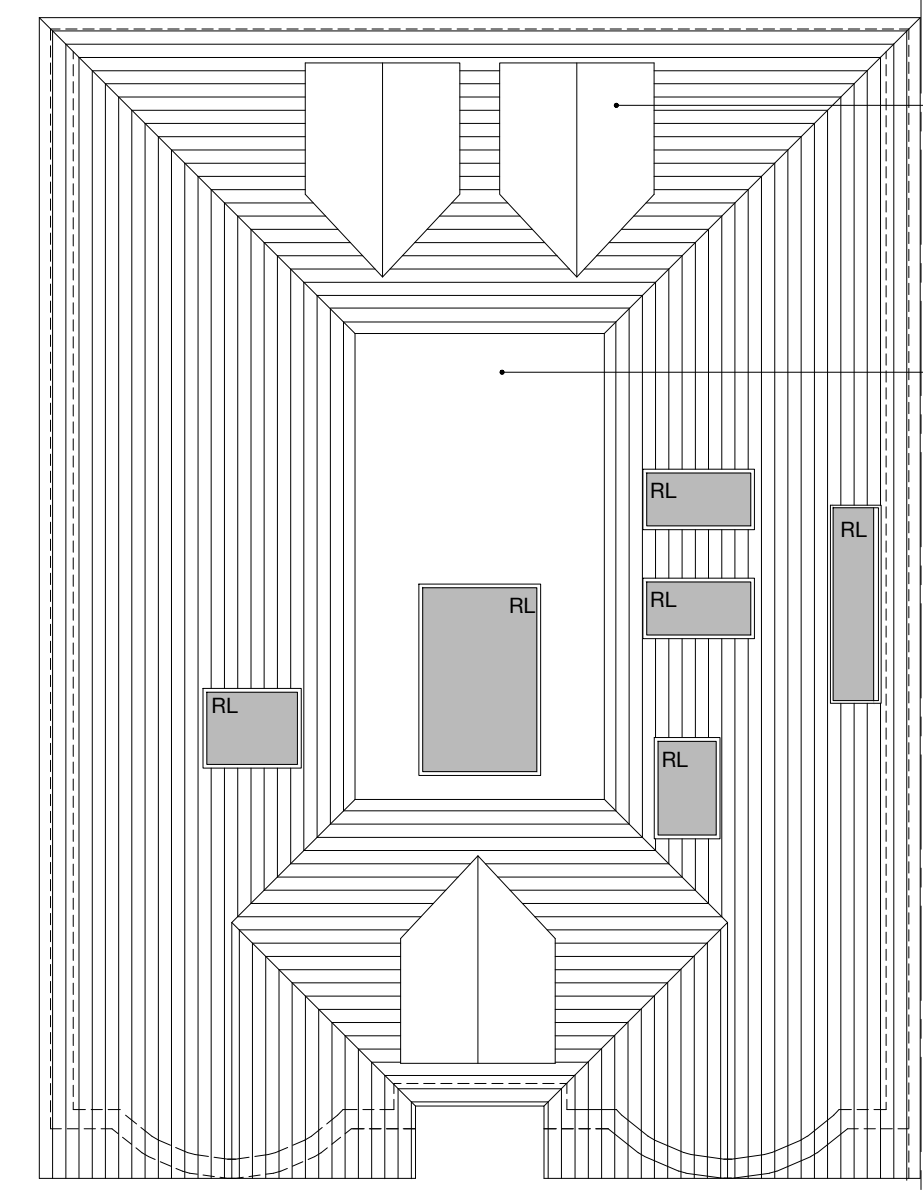

PROPOSED ROOF
1:100

Dormers with lead clad cheeks
and concrete tiles to match existing
main roof

Crown roof

PROPOSED NEW DWELLING FOLLOWING
DEMOLITION OF EXISTING BUNGALOW AS PER
CONSENT REF.:APP/R5510/D/19/3223882



FRONT ELEVATION
1:100

REAR ELEVATION
1:100

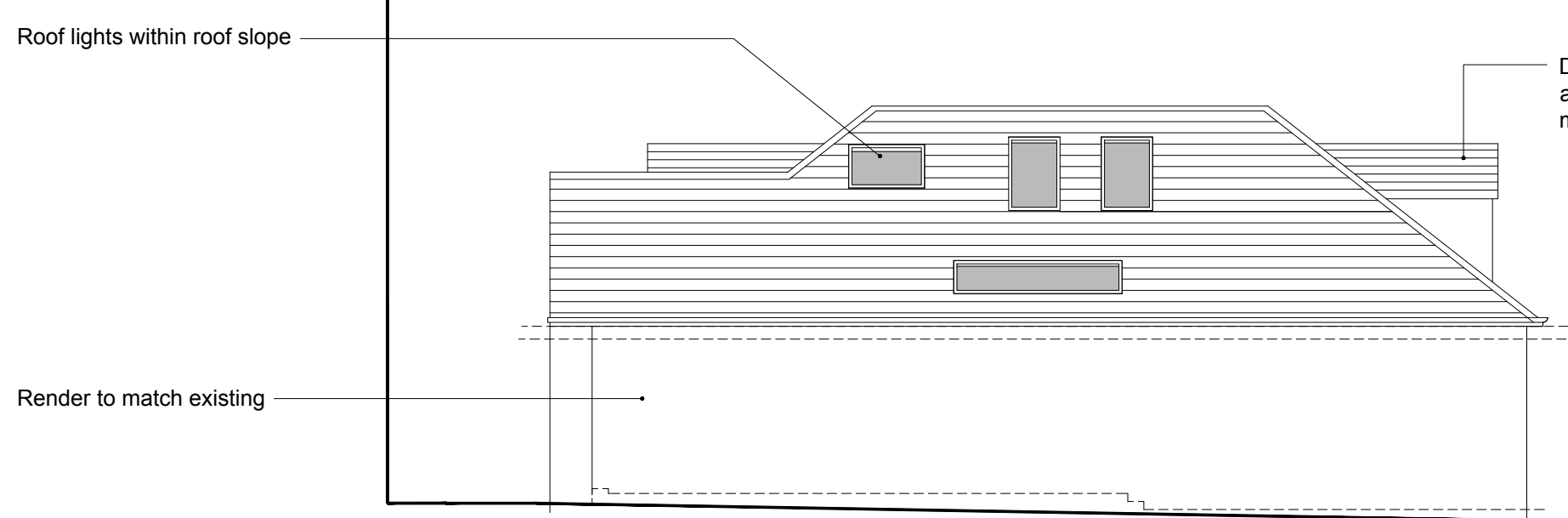

FLANK ELEVATION
1:100

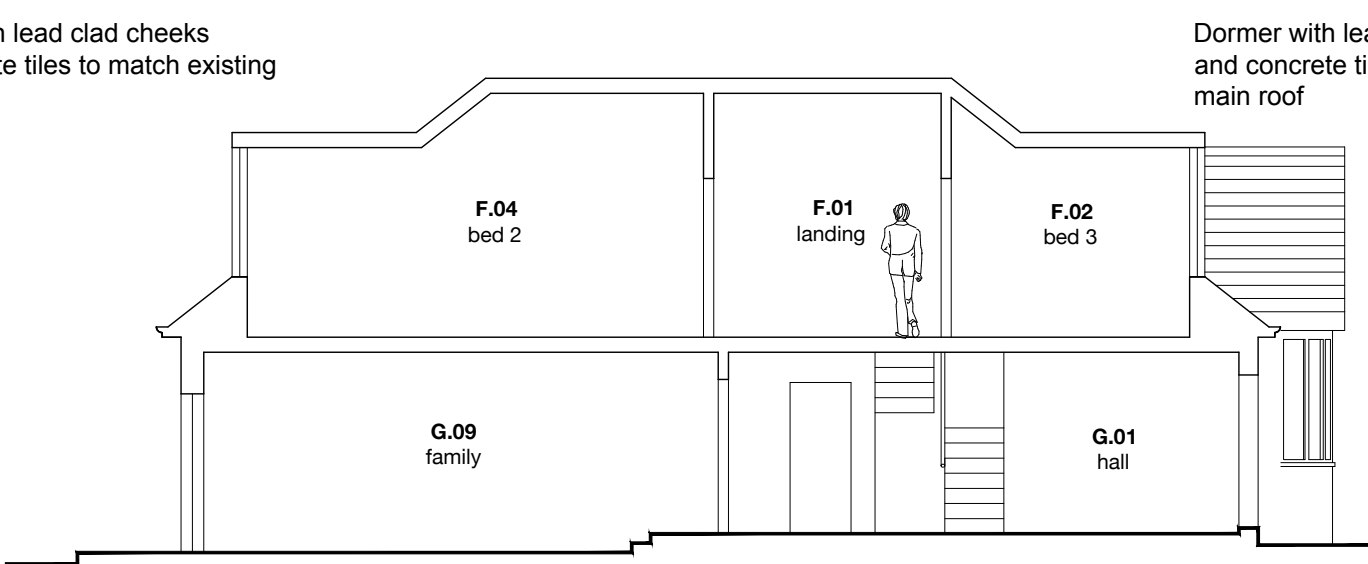

SECTION AA
1:100

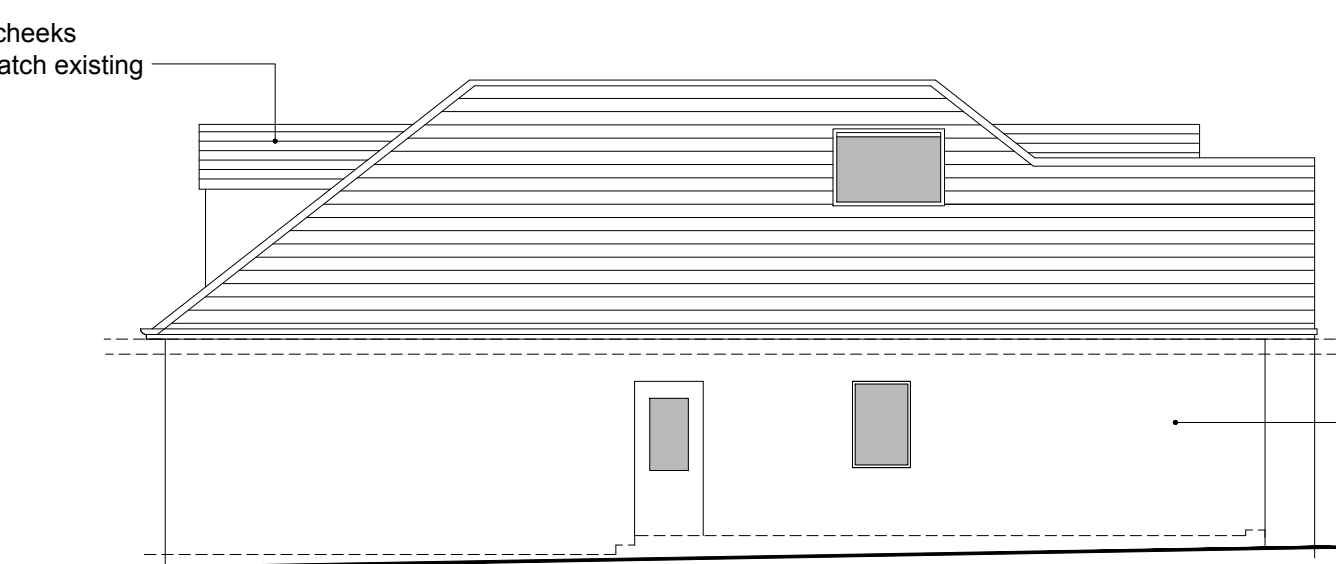

FLANK ELEVATION
1:100

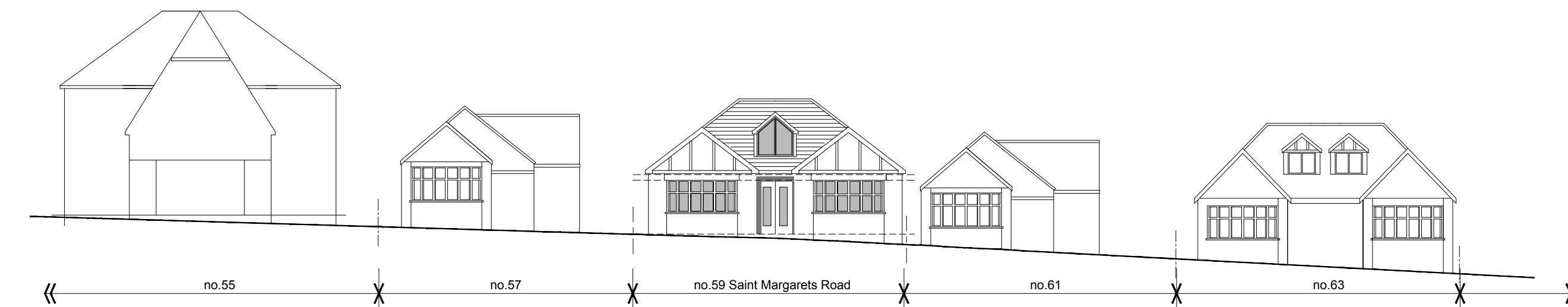

CONTEXTUAL ELEVATION - PROPOSED
1:200

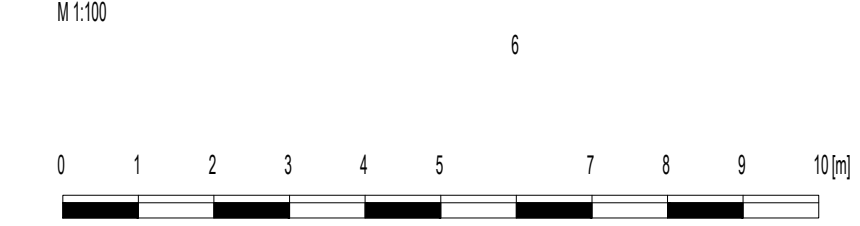

Revision



drawing notes		© Akkaal Architects Ltd 2020	
All rights described in chapter IV of the Copyright Designs & Patents Act 1988 have been generally asserted. This Drawing must not be scaled; only figured dimensions should be used. If there are any discrepancies, or contradictions between this and other information, it should be brought to the Architect's attention.			
client: Mr A Plaha		project: 59 Saint Margarets Road, Ruislip HA4	
drawing title: PROPOSED PLANS, SECTION & ELEVATIONS			
date: July 2018	scale: 1:100 @A1 1:200 @A3	project no.: AA.2018.004	drawing no.: 03.10

PLANNING