

Marley concrete plain tiles - Smooth Grey

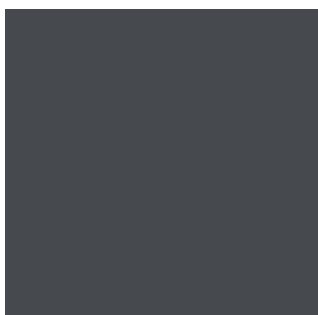

Graphite Grey, RAL 7024:
Rainwater goods, fascias, soffits, windows, doors.
Waney edge timber boarding to front gables.



K Rend Silicone Render - Light Grey:
All external walls.



Tandur Grey Limestone Tumbled and
Brushed paving slabs, 900 x 600mm



Graphite Grey, RAL 7024:
Rainwater goods, fascias, soffits.

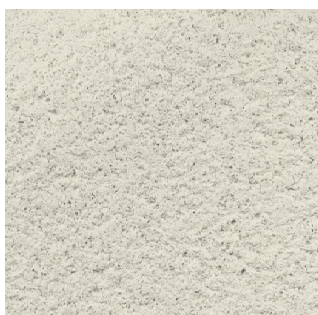

K Rend Silicone Render - Light Grey:
All external walls.

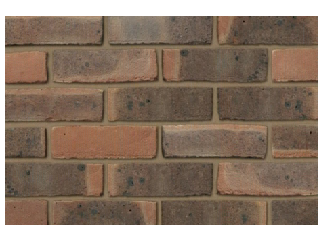

South & north front boundary walls
Ibstock Bexhill Dark Stock facing bricks
with brick on edge capping

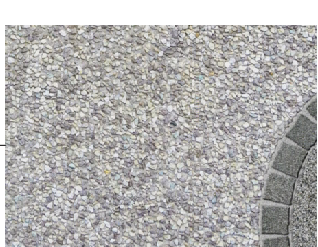

SureSet Permeable Paving Natural Aggregate "Sterling"
with 100x100mm granite edging setts

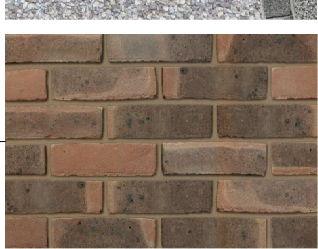

1m high wall: Ibstock Bexhill Dark Stock facing bricks
with brick on edge capping

340x340mm pier: Ibstock Bexhill Dark Stock
facing bricks with reconstructed stone capping



Front (West) Elevation

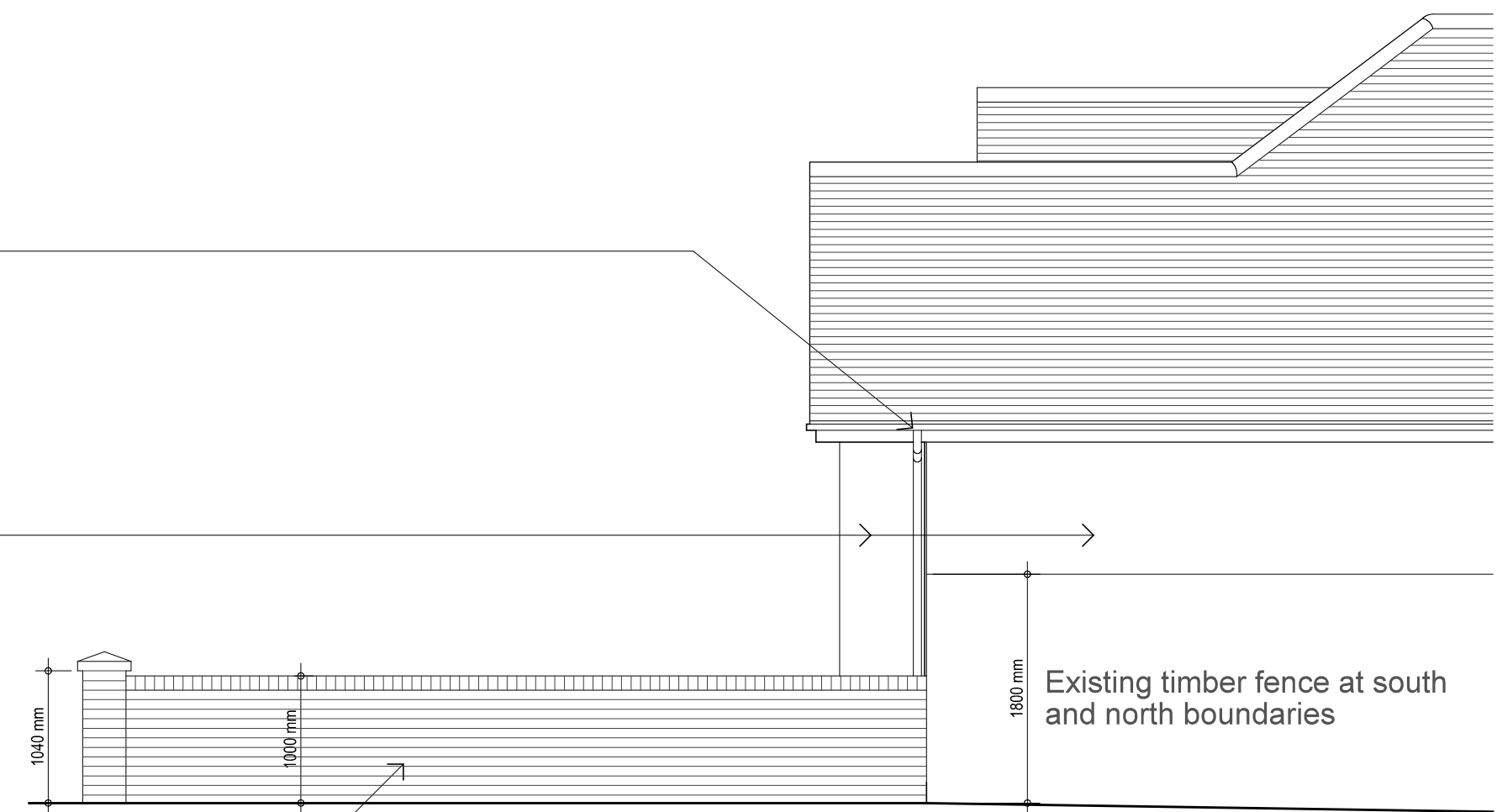

Side (South) Elevation

Revision notes



drawing notes All rights described in chapter IV of the Copyright Designs & Patents Act 1988 have been generally asserted. This drawing must not be scaled; only figured dimensions should be used. If there are any discrepancies, or contradictions between this and other information, they should be brought to the Architect's attention.			© Akasi Architecture Ltd 2018
client: Mr A. Plaha		project: 59 Saint Margarets Road, Ruislip HA4	
drawing title: Details of External Finishes			
date: July 2020	scale: 1:50@A1	project no.: AA.2018.004	drawing no.: F10 A

