

Existing Ground Floor Plan
Scale 1:100

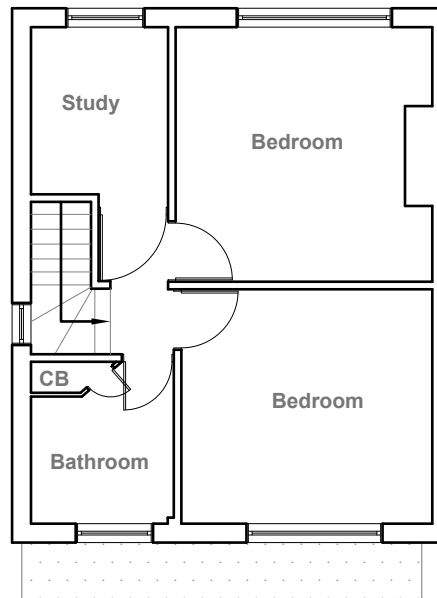

Existing First Floor Plan
Scale 1:100

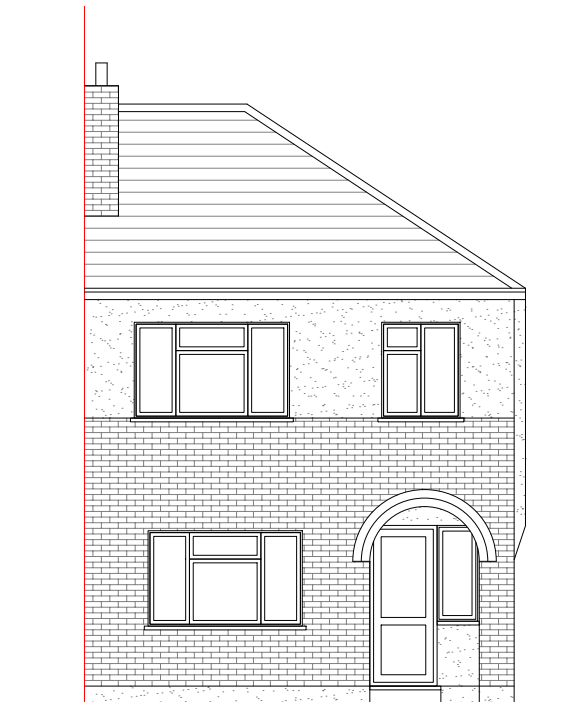

Existing Front Elevation
Scale 1:100



Existing Side Elevation
Scale 1:100

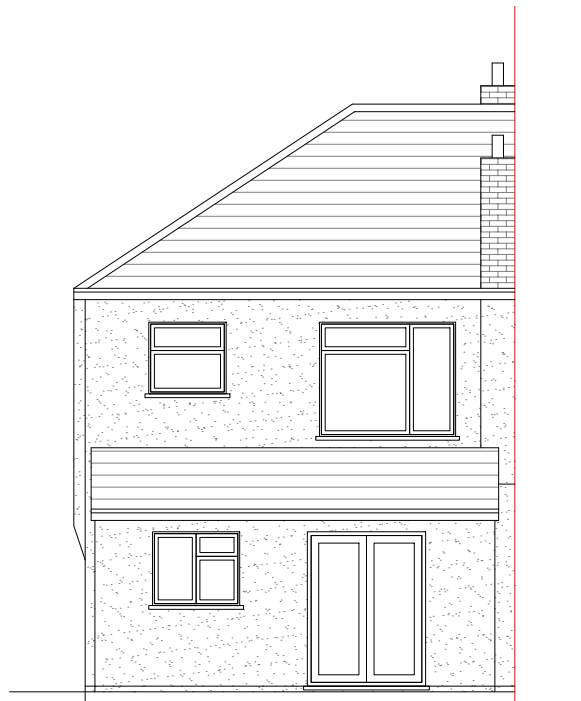

Existing Rear Elevation
Scale 1:100

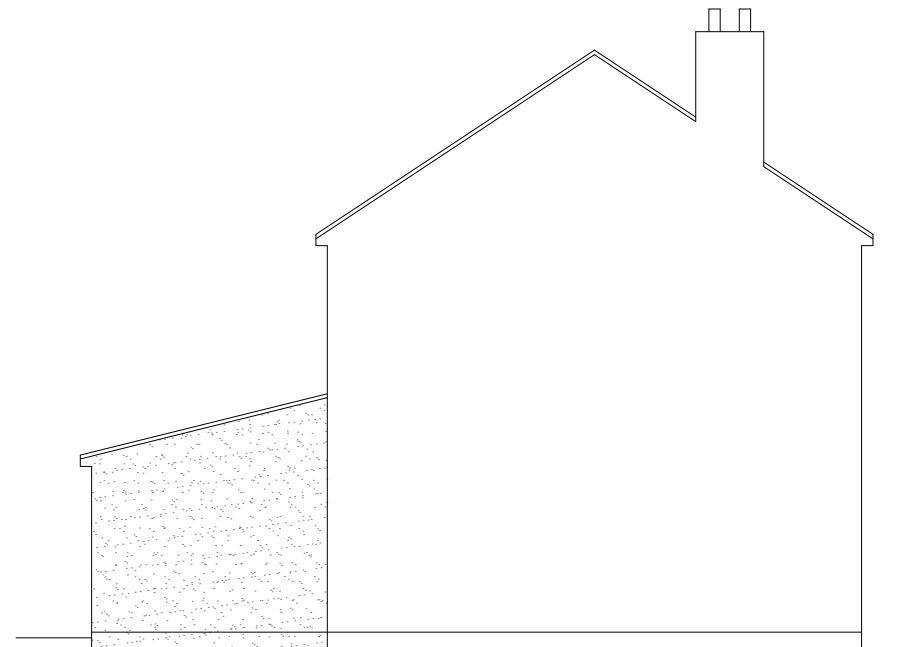

Existing Side Elevation
Scale 1:100



- GENERAL NOTES:
1. ALL DIMENSIONS ARE IN MILLIMETER.
 2. VERIFY ALL DIMENSIONS AND CONDITIONS BEFORE BUILDING OR STARTING CONSTRUCTION. NOTIFY THE DESIGNER IMMEDIATELY OF ANY DISCREPANCY OR VARIATION.
 3. ALL WORK TO COMPLY WITH CURRENT BUILDING REGULATIONS AND CODES OF PRACTICE

Title:

Existing Ground Floor Plan

Site Address

112 Adelphi
Crescent, Hayes.
UB4 8ND

Scale: 1:100 @A3

Date: 13/03/2024

Drawing No.:

2024/045 -01

Drawn By:

RO

Revision Date:

e:mail -
faluckpatel@yahoo.com
(M) +44 (0) 7871 466 254

Faluck
Patel

Velux Window to be installed as per manufacturer specification, not projected more than 150mm from the plane of roof slope

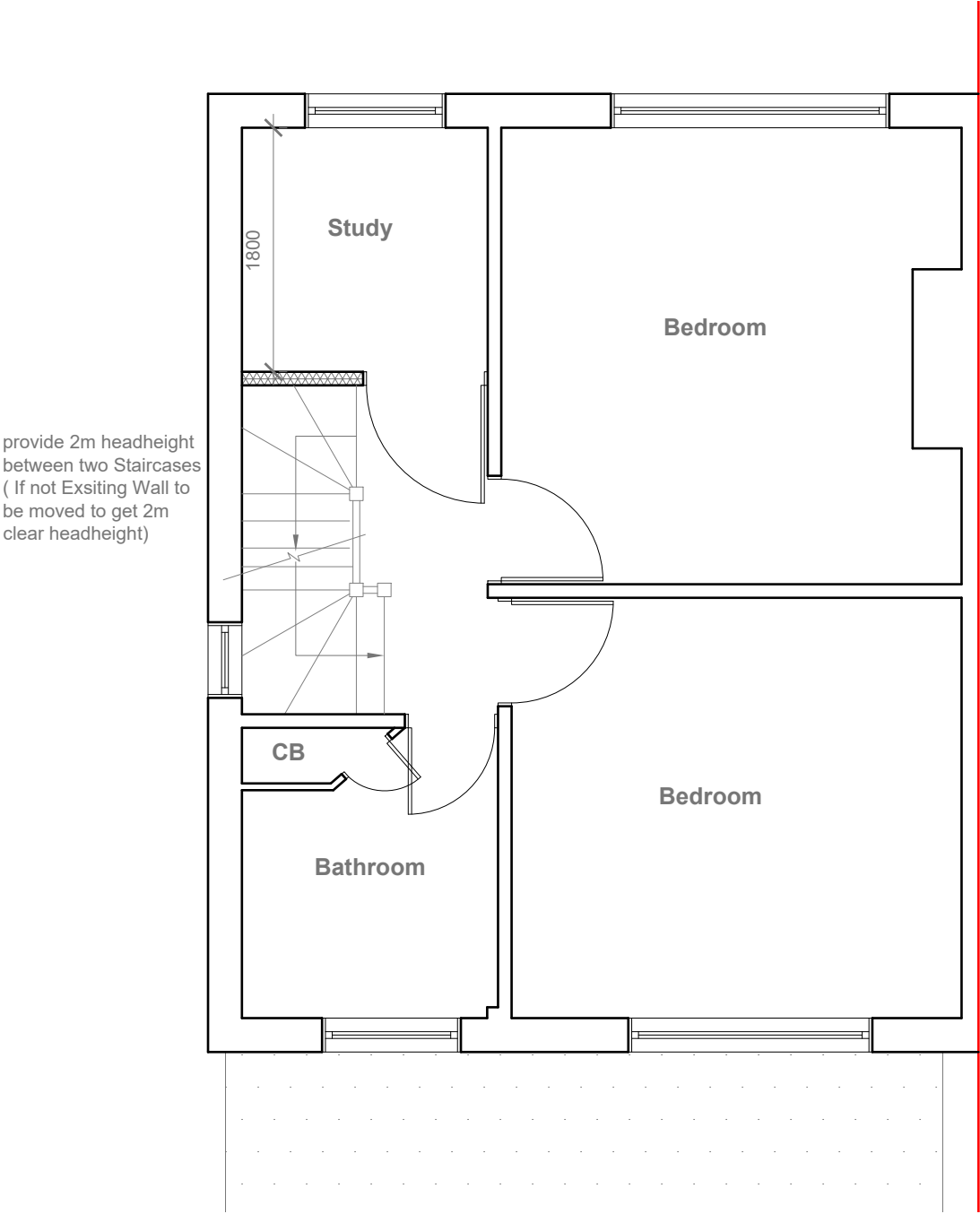

Proposed First Floor Plan
Scale 1:50

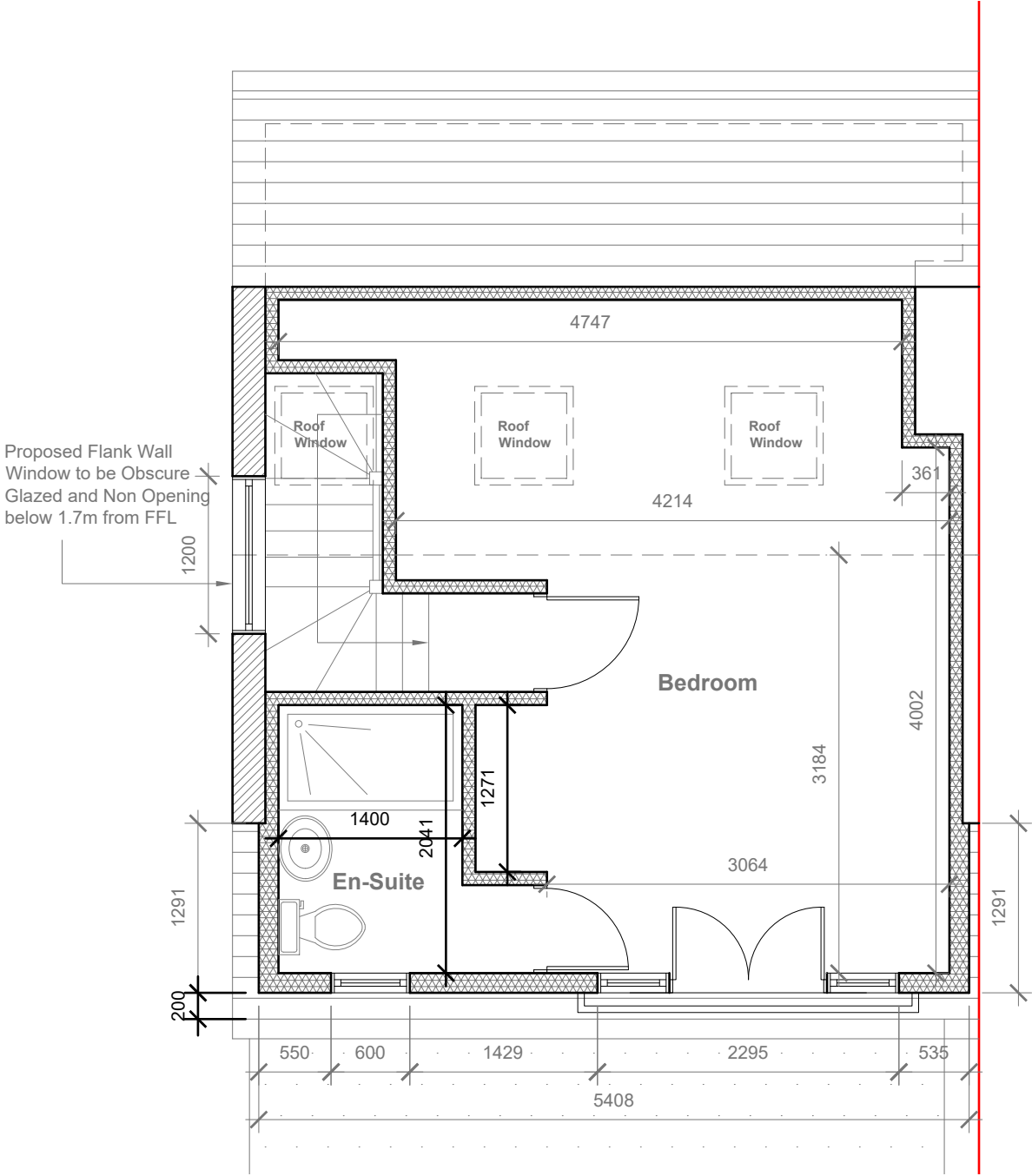

Proposed Loft Floor Plan
Scale 1:50



- GENERAL NOTES:
- 1. ALL DIMENSIONS ARE IN MILLIMETER.
 - 2. VERIFY ALL DIMENSIONS AND CONDITIONS BEFORE BUILDING OR STARTING CONSTRUCTION. NOTIFY THE DESIGNER IMMEDIATELY OF ANY DISCREPANCY OR VARIATION.
 - 3. ALL WORK TO COMPLY WITH CURRENT BUILDING REGULATIONS AND CODES OF PRACTICE

Title:

Proposed First Floor & Loft Plans

Site Address	Scale: 1:50 @A3	Revision Date:
112 Adelphi	Date: 13/03/2024	
Crescent, Hayes.	Drawing No.: 2024/045 -02	
UB4 8ND	Drawn By: RO	
		e:mail - faluckpatel@yahoo.com (M) +44 (0) 7871 466 254



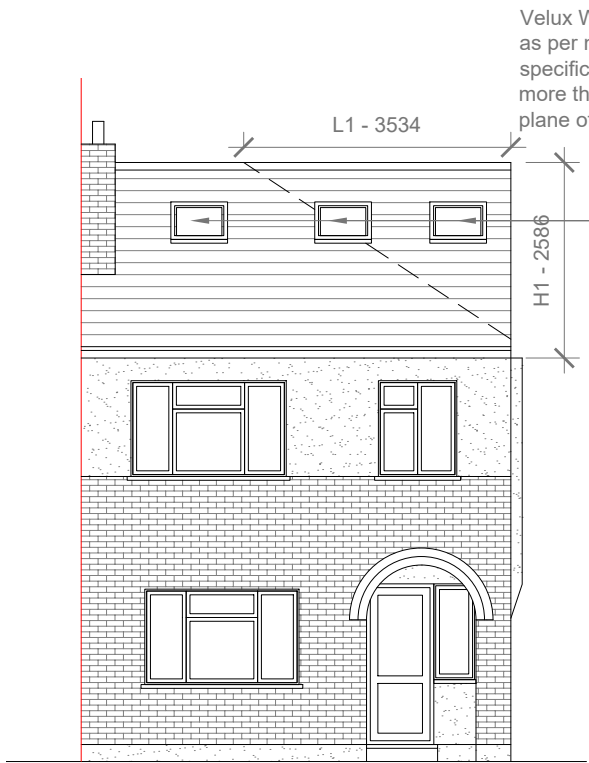

Proposed Front Elevation
Scale 1:100



Proposed Side Elevation
Scale 1:100



Proposed Rear Elevation
Scale 1:100

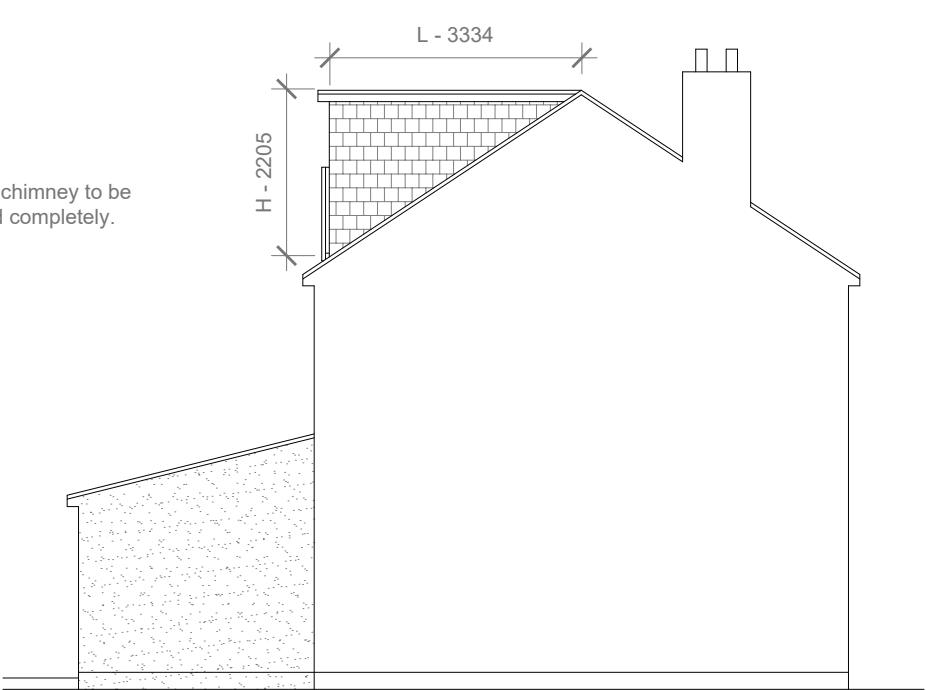

Proposed Side Elevation
Scale 1:100

Proposed External Finish Materials to Match Existing External Finish Materials

Proposed Flank Wall Window to be Obscure Glazed and Non Opening below 1.7m from FFL

REAR DORMER VOLUME = $W \times H \times L / 2$
 $5.408 \times 2.205 \times 3.334 / 2$
 $39.75 / 2$
V1 = 19.87 CU.MT.

HIP TO GABLE ROOF VOLUME = $W1 \times H1 \times L1 / 6$
 $7.367 \times 2.586 \times 3.534 / 6$
 $67.32 / 6$
V2 = 11.22 CU.MT.

TOTAL ROOF VOLUME = $V1 + V2$
 $19.87 + 11.22$
31.09 CU.MT.< 50.00 CU.MT



GENERAL NOTES:
1. ALL DIMENSIONS ARE IN MILLIMETER.
2. VERIFY ALL DIMENSIONS AND CONDITIONS BEFORE BUILDING OR STARTING CONSTRUCTION. NOTIFY THE DESIGNER IMMEDIATELY OF ANY DISCREPANCY OR VARIATION.
3. ALL WORK TO COMPLY WITH CURRENT BUILDING REGULATIONS AND CODES OF PRACTICE

Title:

Proposed Elevations

Site Address	Scale: 1:100 @A3	Revision Date:
112 Adelphi	Date: 13/03/2024	
Crescent, Hayes.	Drawing No.: 2024/045 -03	
UB4 8ND	Drawn By: RO	e:mail - faluckpatel@yahoo.com (M) +44 (0) 7871 466 254

