

Front Elevation

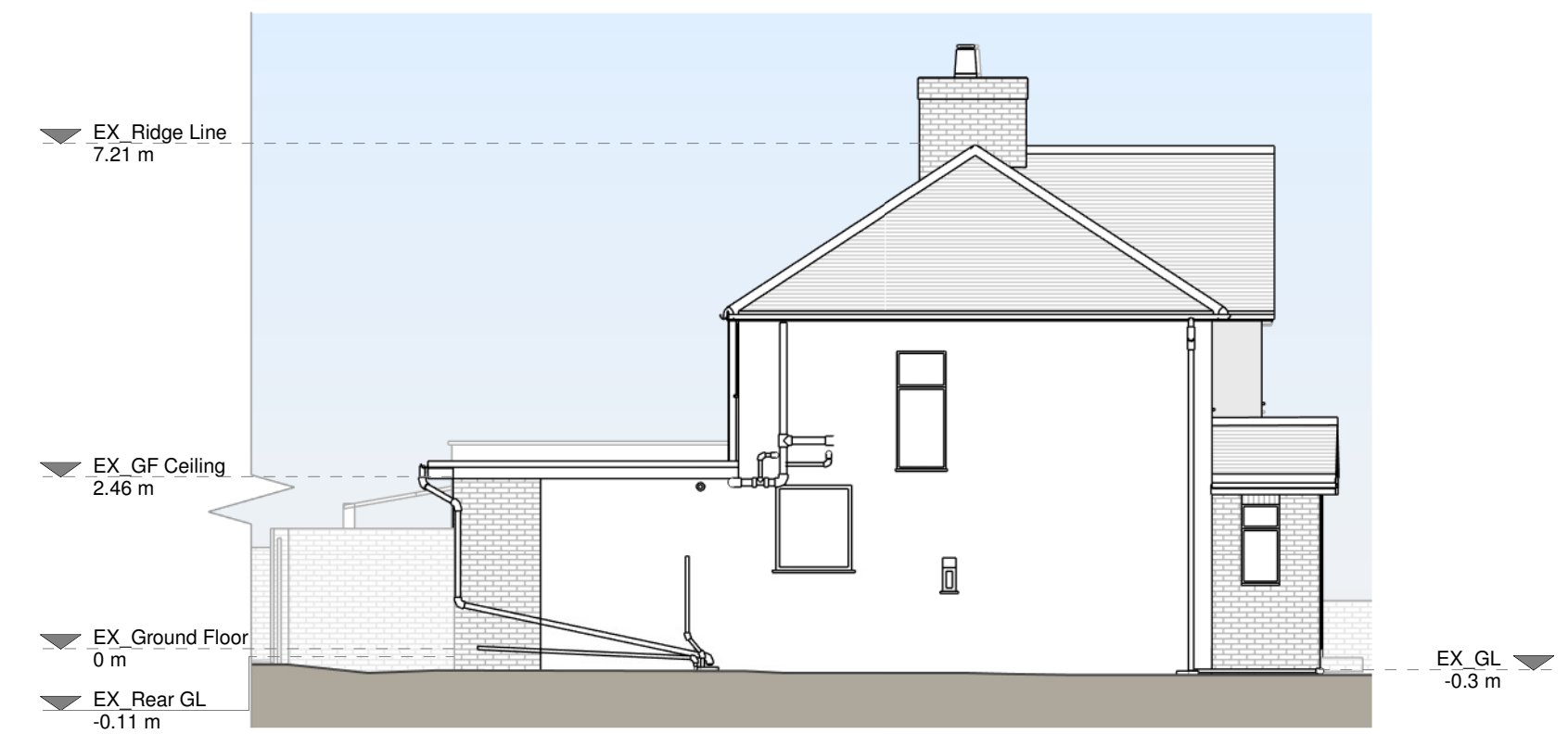

Left Side Elevation

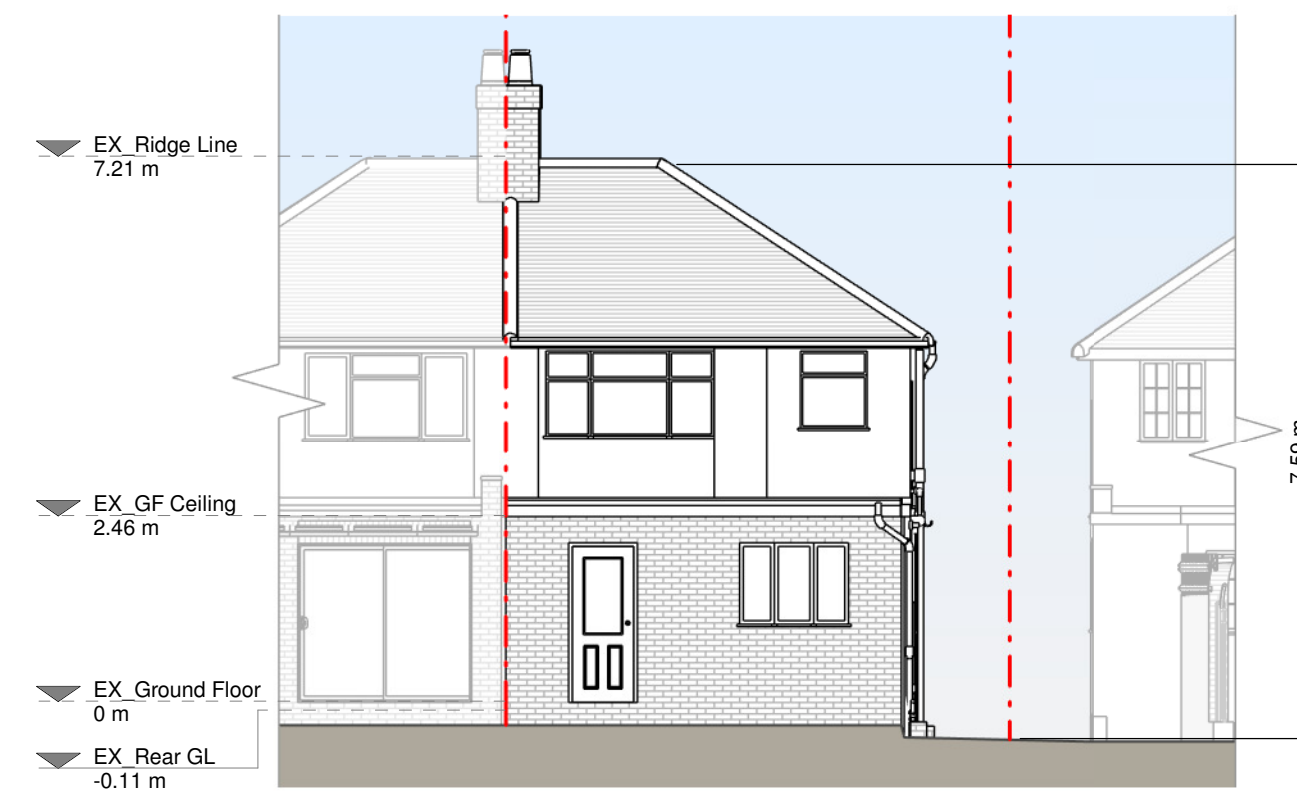

Rear Elevation

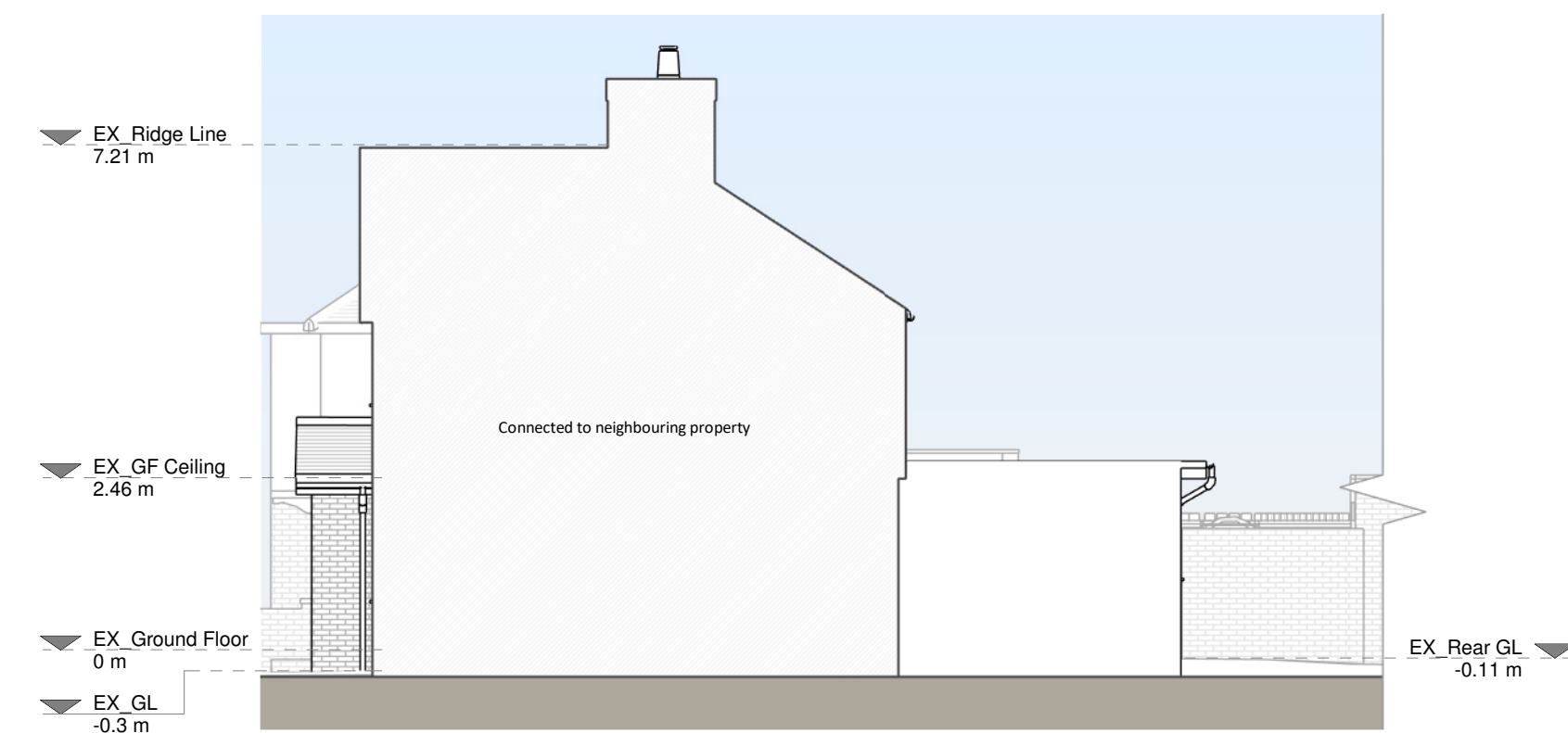

Right Side Elevation

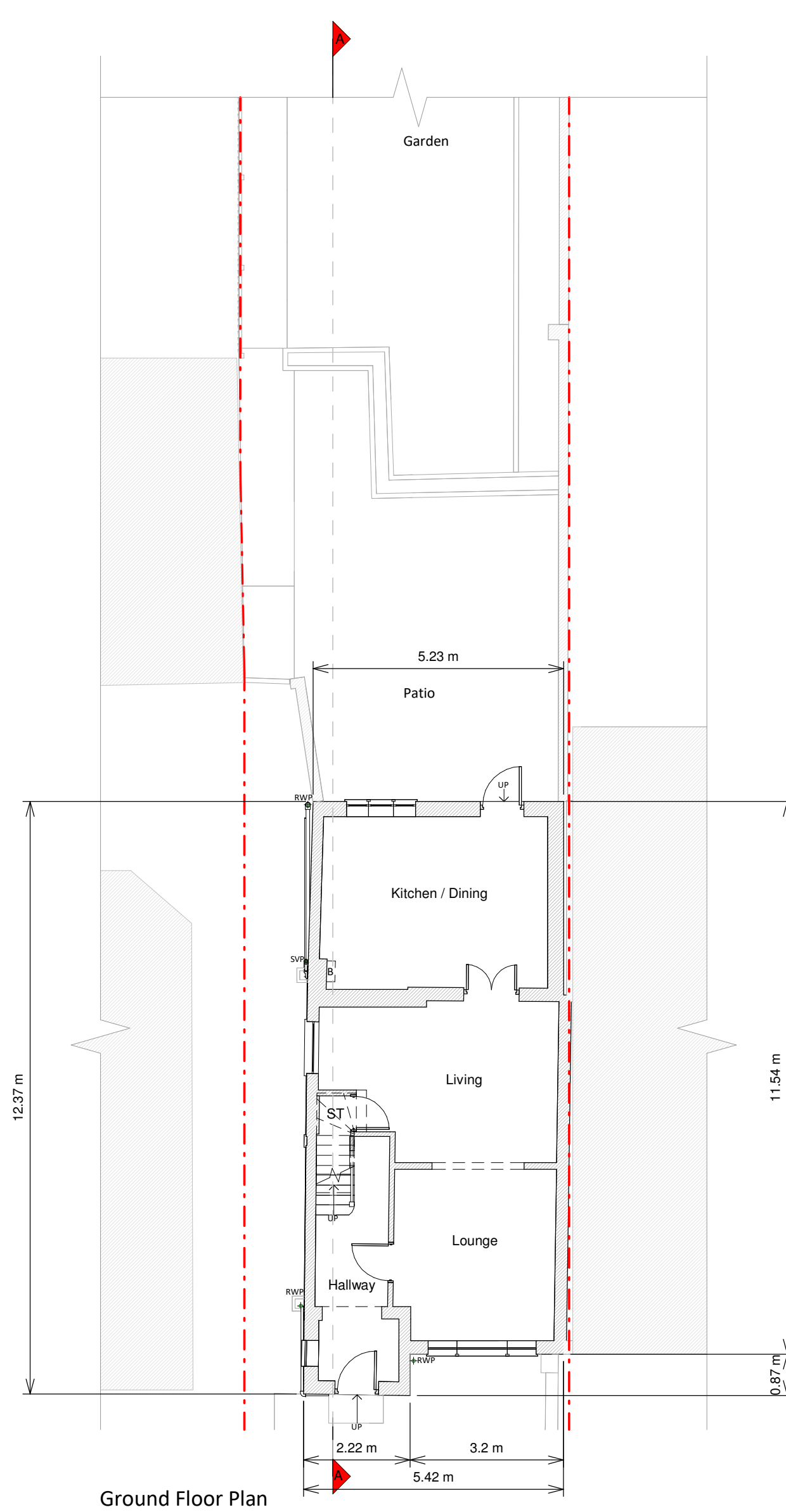

Ground Floor Plan

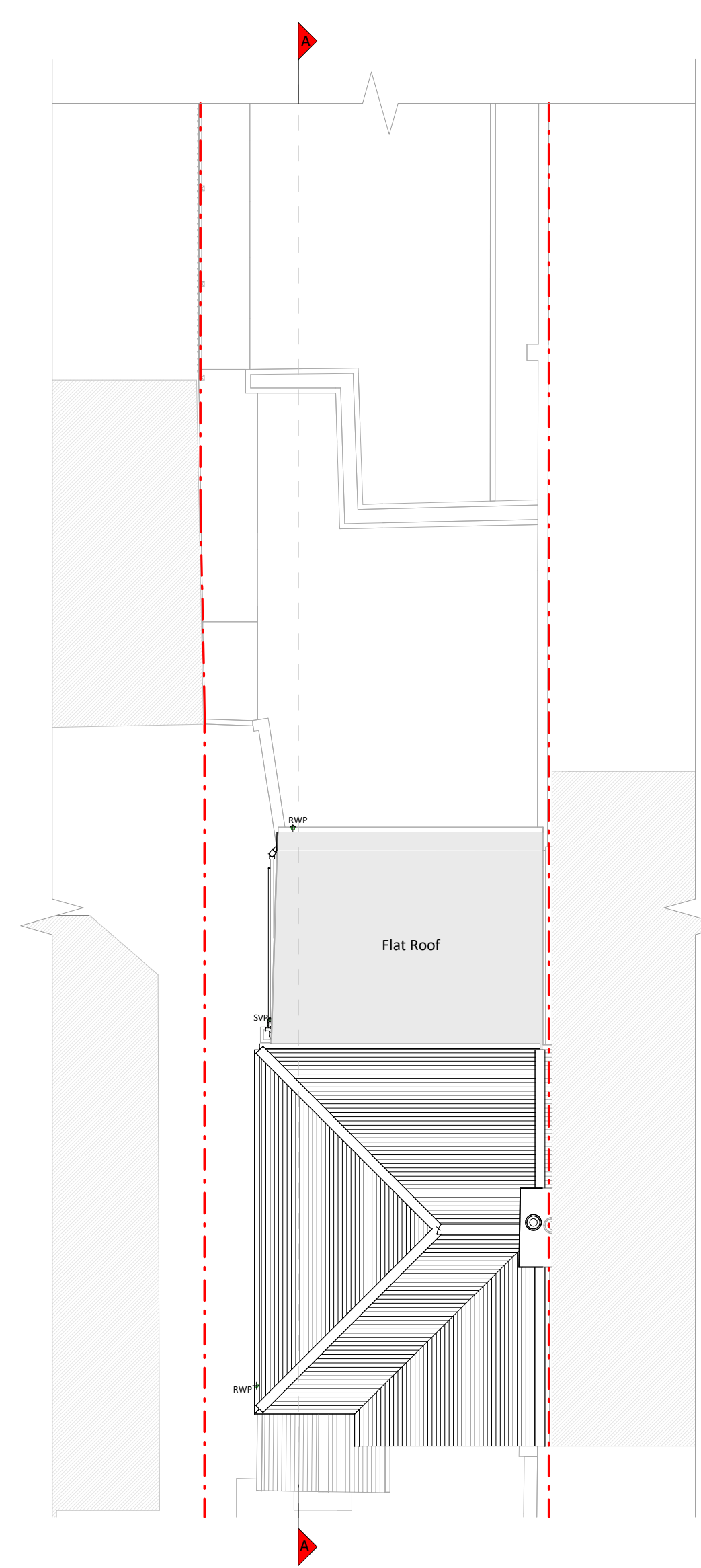

Roof Plan

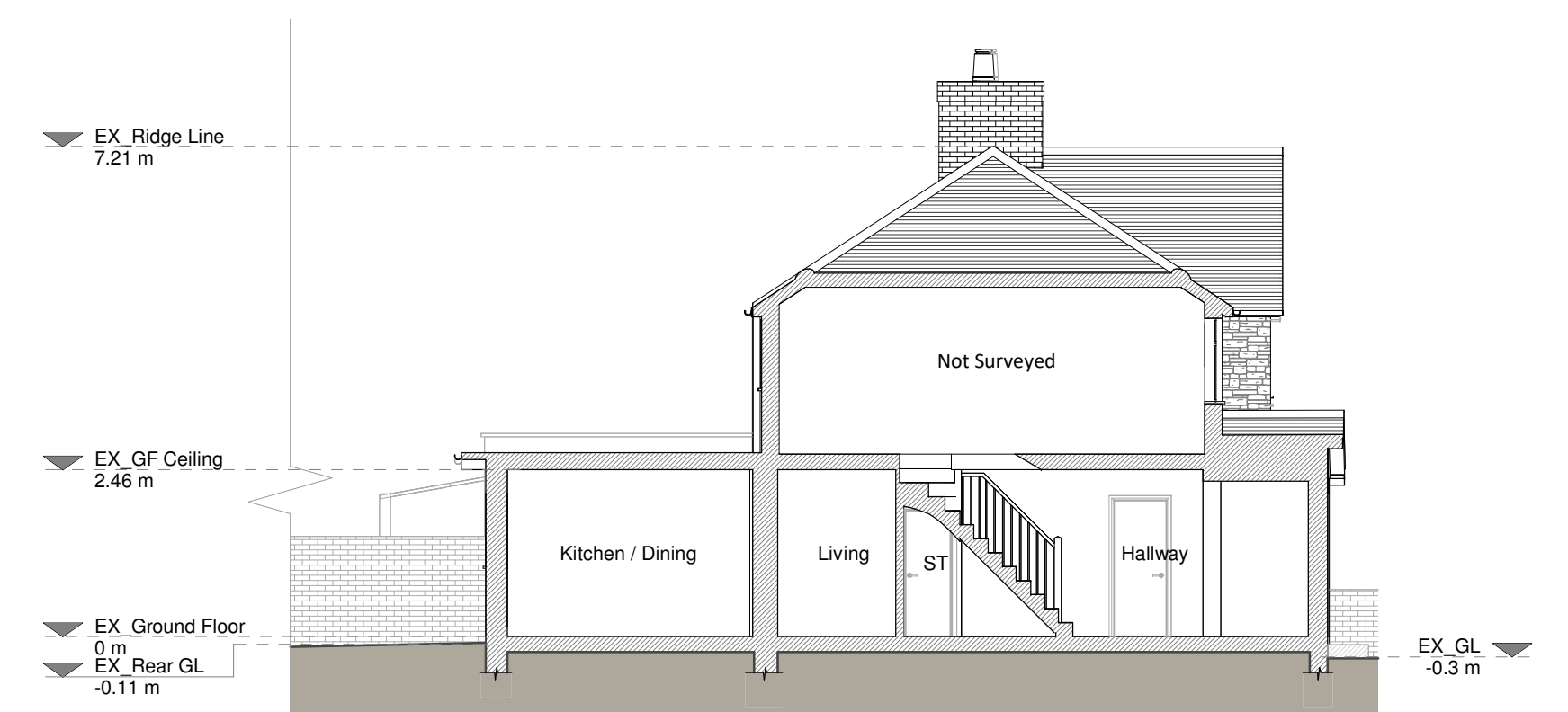

Section A - A

Copyright in the design and this drawing is the property of RESI. Permission is granted to use the drawing for the purpose of construction only. The drawing must be read in conjunction with all other relevant documentation and drawings.

RESI accepts no liability for any expense, loss or damage of whatsoever nature and however arising from any variation which has not been referred to them and their approval is required.

Read do not advise using planning drawings for the construction stage. All measurements to be checked on-site prior to construction and construction. Any discrepancies to be reported to RESI immediately.

**Existing Materials**

Brickwork / walls - Red brick, Pebbledash, render and stone

Pitched roof - Clay tile

Flat roof - Felt

Windows - White uPVC windows

Doors - White uPVC doors

RAMP / Gutters / Fascias - White/Black uPVC/Joint iron downpipes and gutters, and white painted fascias

**KEY**

Existing walls - Red dashed line

Existing furniture - Dashed line

Level line - Dashed line

1.5m head height - Red dashed line

1.8m head height - Blue dashed line

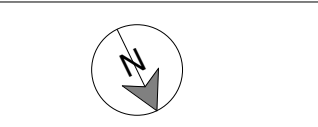

Revision		
Rev	Notes	Date
A	Planning Issue	21/03/2025



Job Title

Proposed outbuilding and all associated works at 68 Coronation Road, Hayes, UB3 4JT

Drawing Status

Final Drawings

Client

Fida Skandari

Drawing Title

Existing Drawings

Scale	1:100 @ A1	Drawn	AR
Date	March 2025	Checked	MA
Drawing No.	8262659-1100	Rev	A

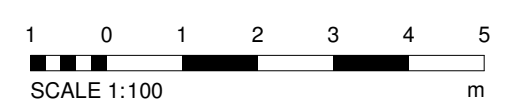



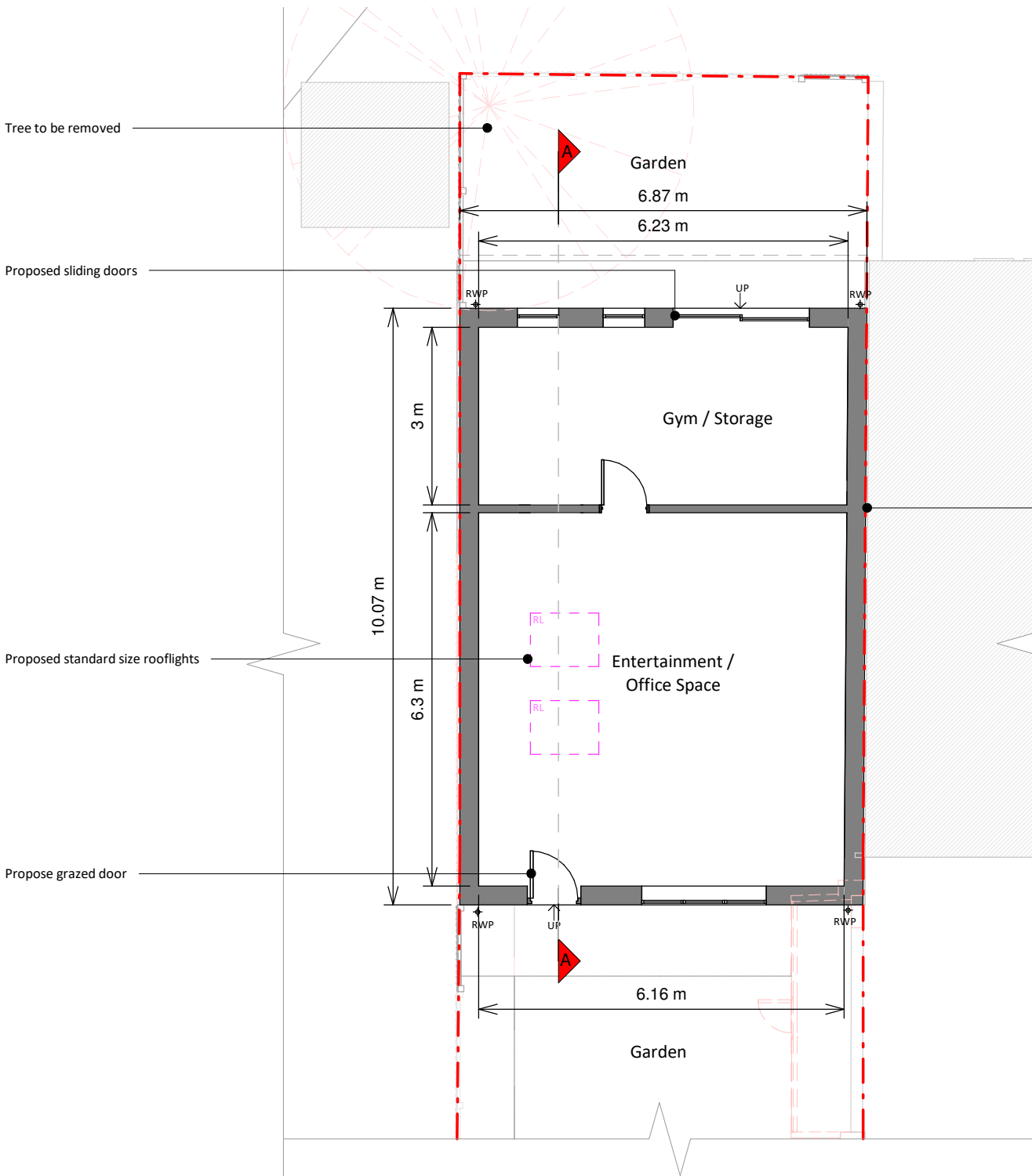

Ground Floor Plan - Outbuilding

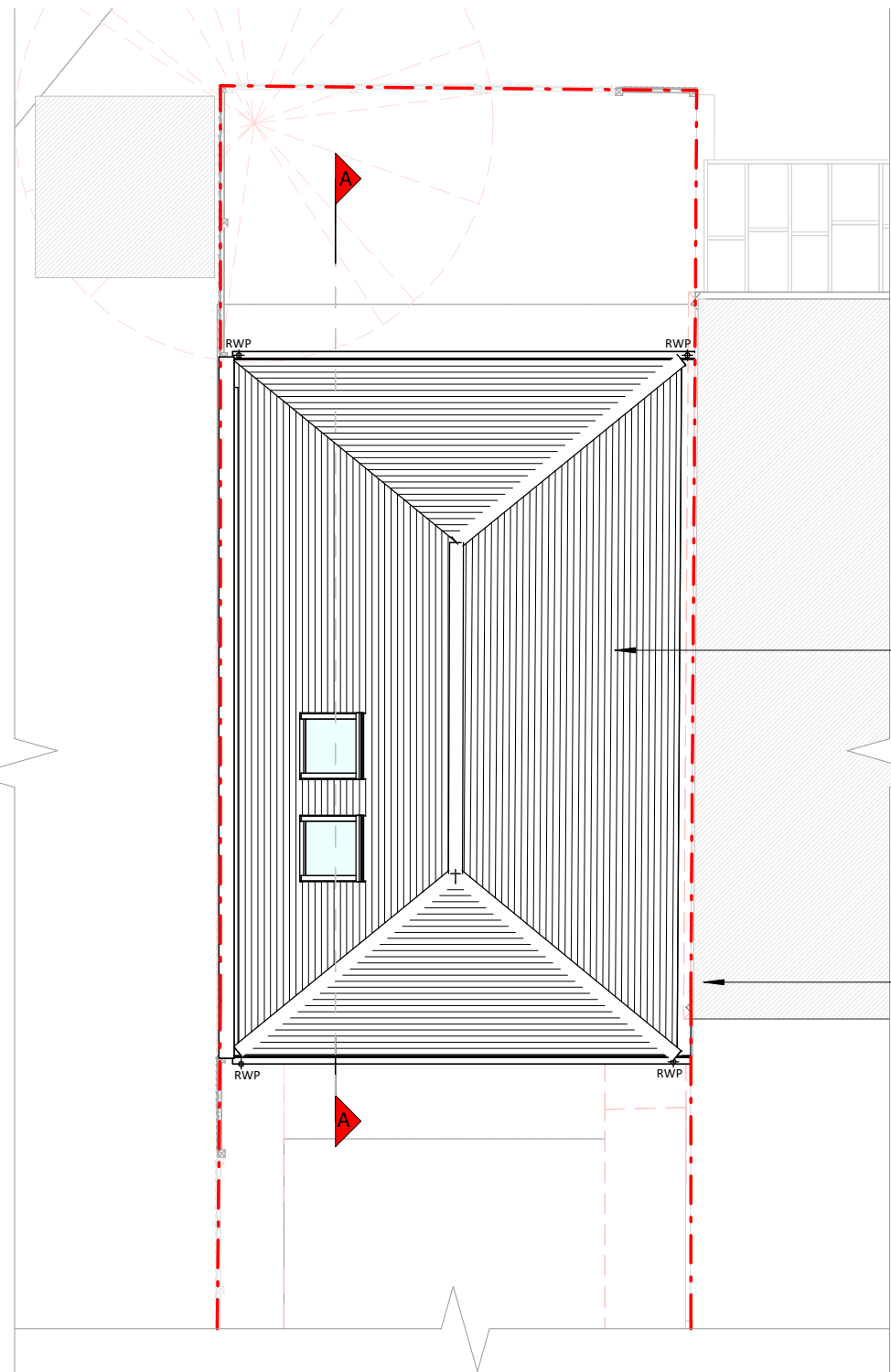

Roof Plan - Outbuilding

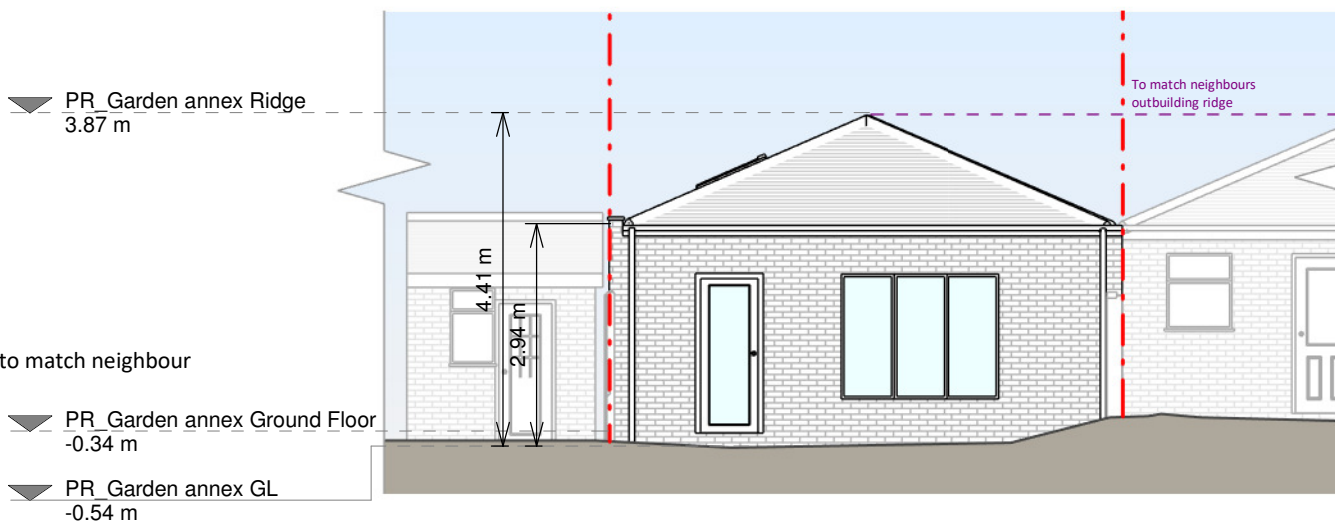

Front Elevation - Outbuilding

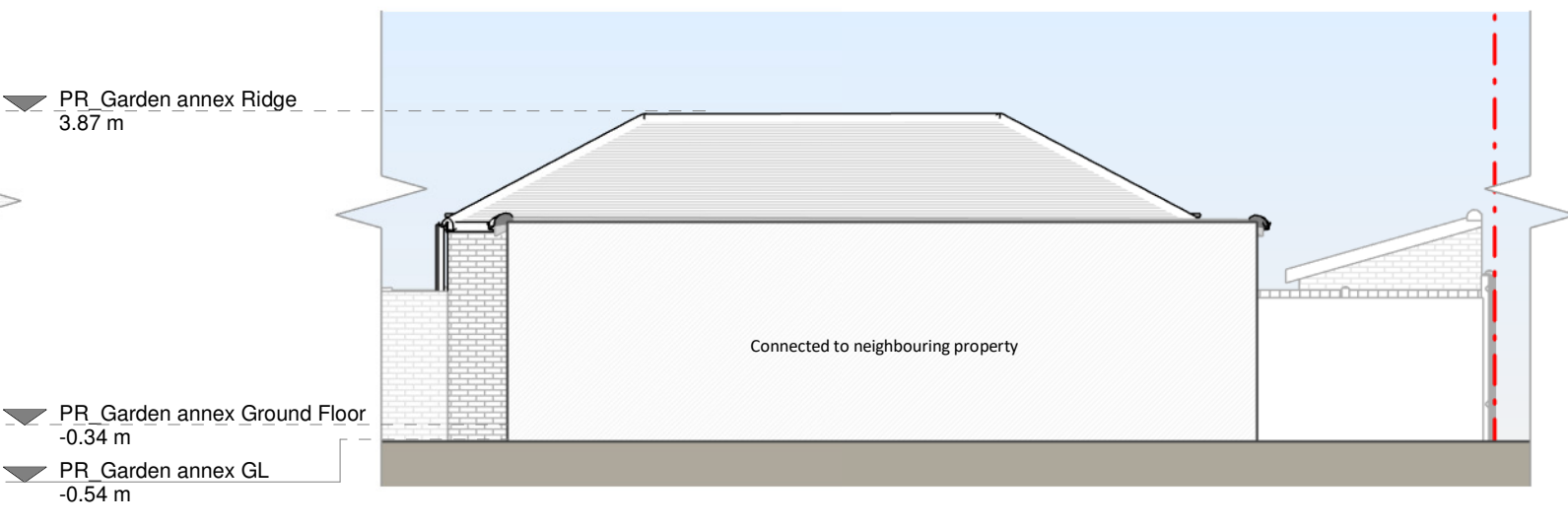

Right Side Elevation - Outbuilding



Rear Elevatio - Outbuilding

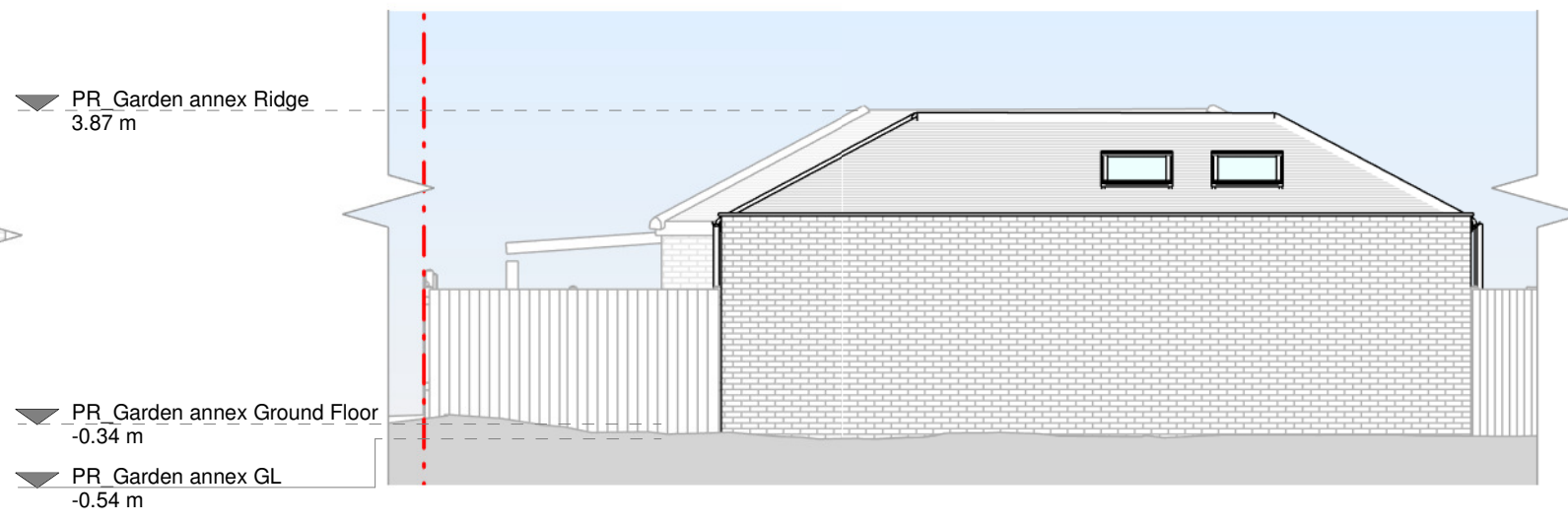

Left Side Elevation - Outbuilding

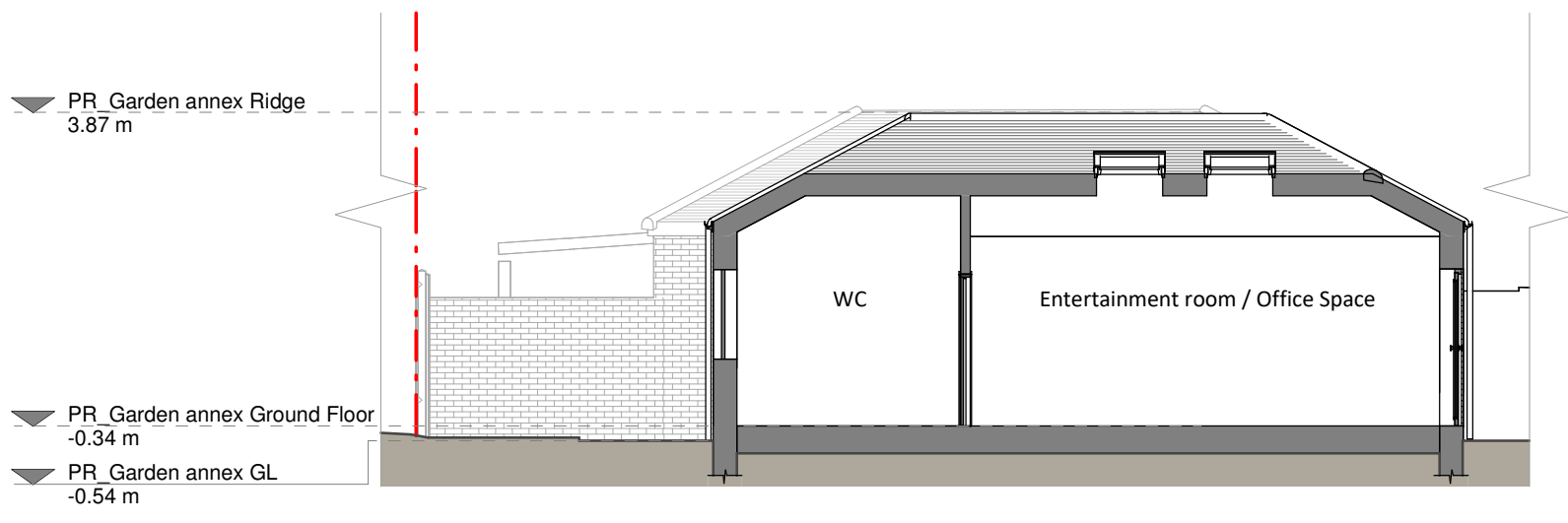

Section A - A - Outbuilding

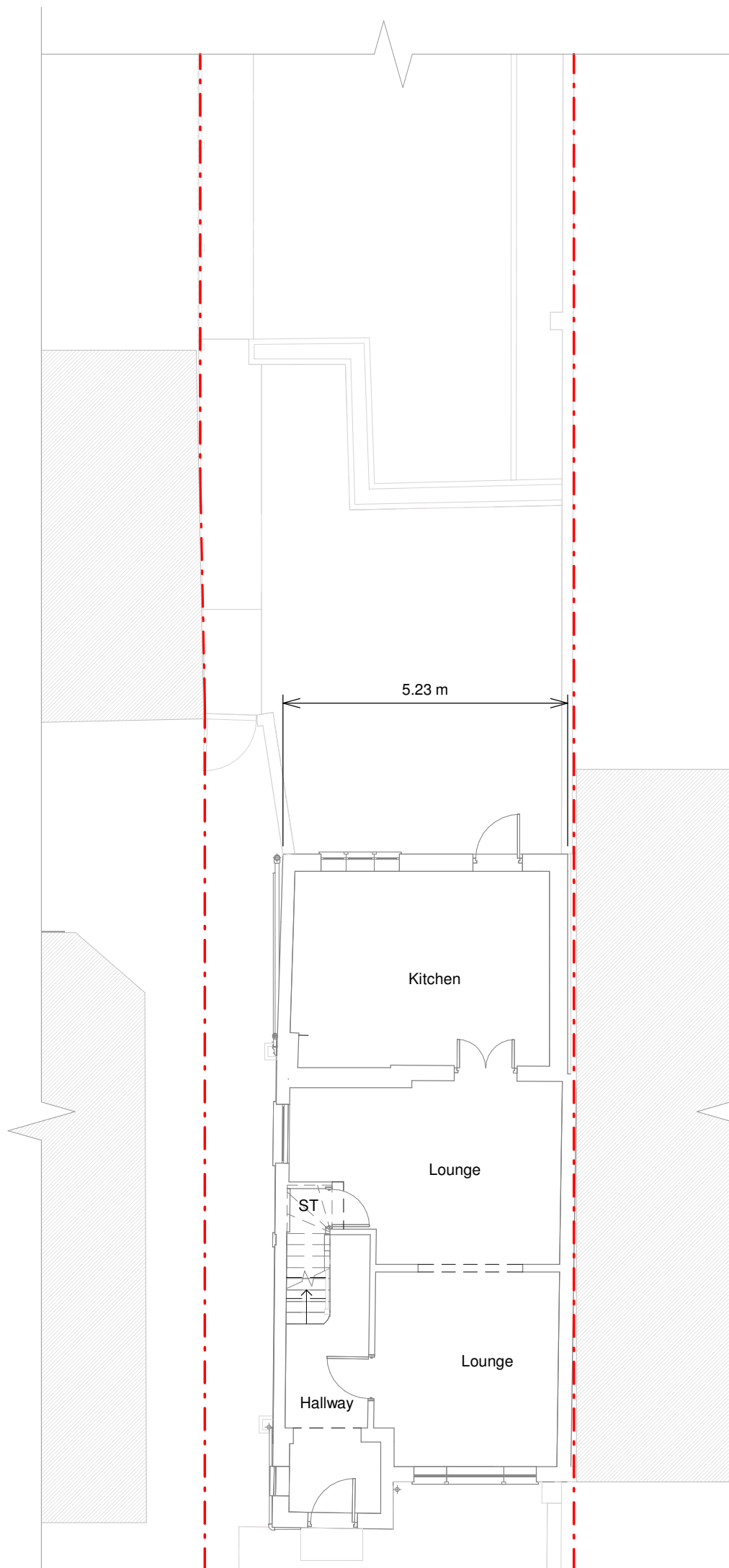

Ground Floor Plan

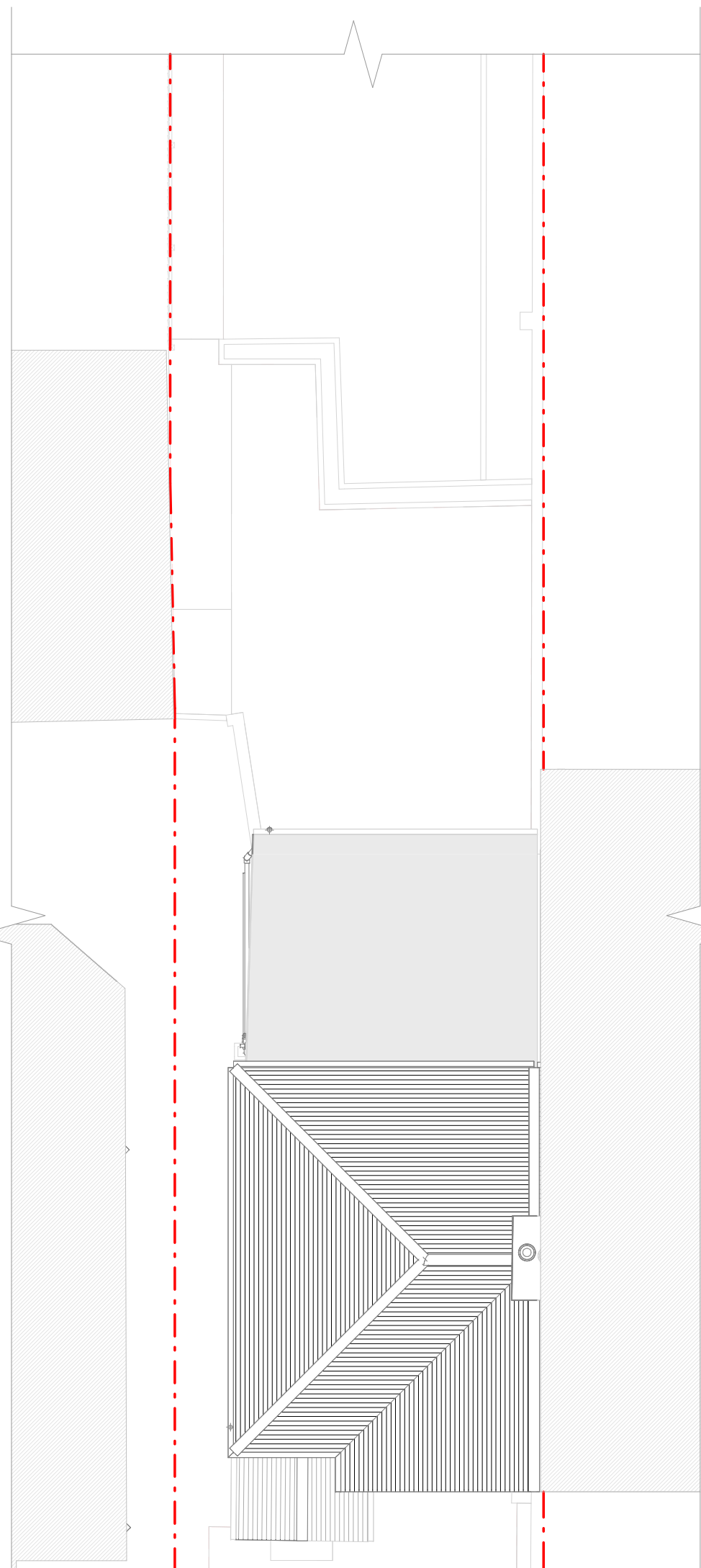

Roof Plan

Copyright in the design and this drawing is the property of RESI. Permission is granted to use the drawing for the purpose of construction only. The drawing must be read in conjunction with all other relevant documentation and drawings.

RESI accepts no liability for any expense, loss or damage of whatever nature and however arising from any variation which has not been referred to them and their approval obtained.

Read do not advise using planning drawings for the construction stage. All dimensions to be checked on-site prior to construction and construction. Any discrepancies to be reported to RESI immediately.

**Proposed Materials**

Brickwork / Walls - Red brick walls to match the main house

Pitched roof - Clay tiles to match the main house

Windows - Aluminium framed windows and rooflights

Doors - Aluminium framed glazed door and sliding doors

Roofs / Gutter's / Fascia's - Black metal hoppers and uPVC downpipes and gutters and white painted fascia to match the main house

**KEY**

Existing walls - Red dashed line

Proposed walls - Green dashed line

Proposed beam - Blue dashed line

Proposed furniture - Red dashed line

Proposed drainage - Blue dashed line

Proposed staircase - Red dashed line

Existing removed - Red dashed line

Proposed windows - 1.5m head height

Proposed rooflight - 1.8m head height

Revision		
Rev	Notes	Date
A	Planning Issue	21/03/2025



Job Title

Proposed outbuilding and all associated works at 68 Coronation Road, Hayes, UB3 4JT

Drawing Status

Final Drawings

Client

Fida Skandari

Drawing Title

Proposed Drawings

Scale	1:100 @ A1	Drawn	AR
Date	March 2025	Checked	AG
Drawing No.	8262659-3100	Rev	A

