

GROUND FLOOR PLAN

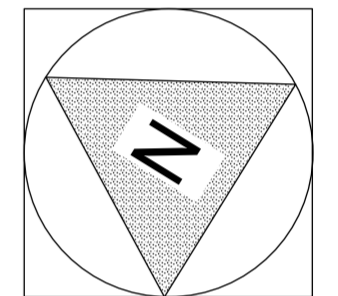

THESE ARE PLANNING APPLICATION DRAWINGS.  
 THEY ARE NOT FOR TENDER  
 BUILDING REGULATIONS  
 OR FOR CONSTRUCTION

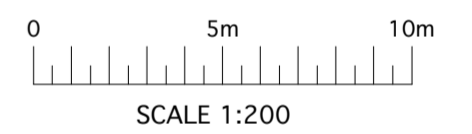

Client  
**MR RICHARD HENNESSY  
 MANOR DEVELOPMENTS  
 (RUISLIP) LTD  
 2 KINGSSEND, RUISLIP HA4 8LJ**

Property  
**TESCO  
 122 - 124 HIGH STREET  
 RUISLIP HA4 8LR**

Job Title  
**CONVERSION OF REAR  
 FIRST & SECOND FLOORS  
 TO RESIDENTIAL. NEW THIRD  
 FLOOR RESIDENTIAL.**

Drawing  
**PROPOSED  
 GROUND FLOOR BLOCK PLAN**

Date: 08.03.21 Scale: 1:200@A2

Job No: 122HS Drawing No: PA - 100 Revision No: P2

ANDREAS GEORGIU t/a GIAD  
 Office F3, Kingsbury House  
 468 Church Lane, London NW9 8UA  
 Tel: 020 8200 2331  
 TEL: 07956 587037  
 email: andreas@giad.co.uk

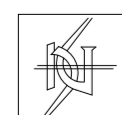

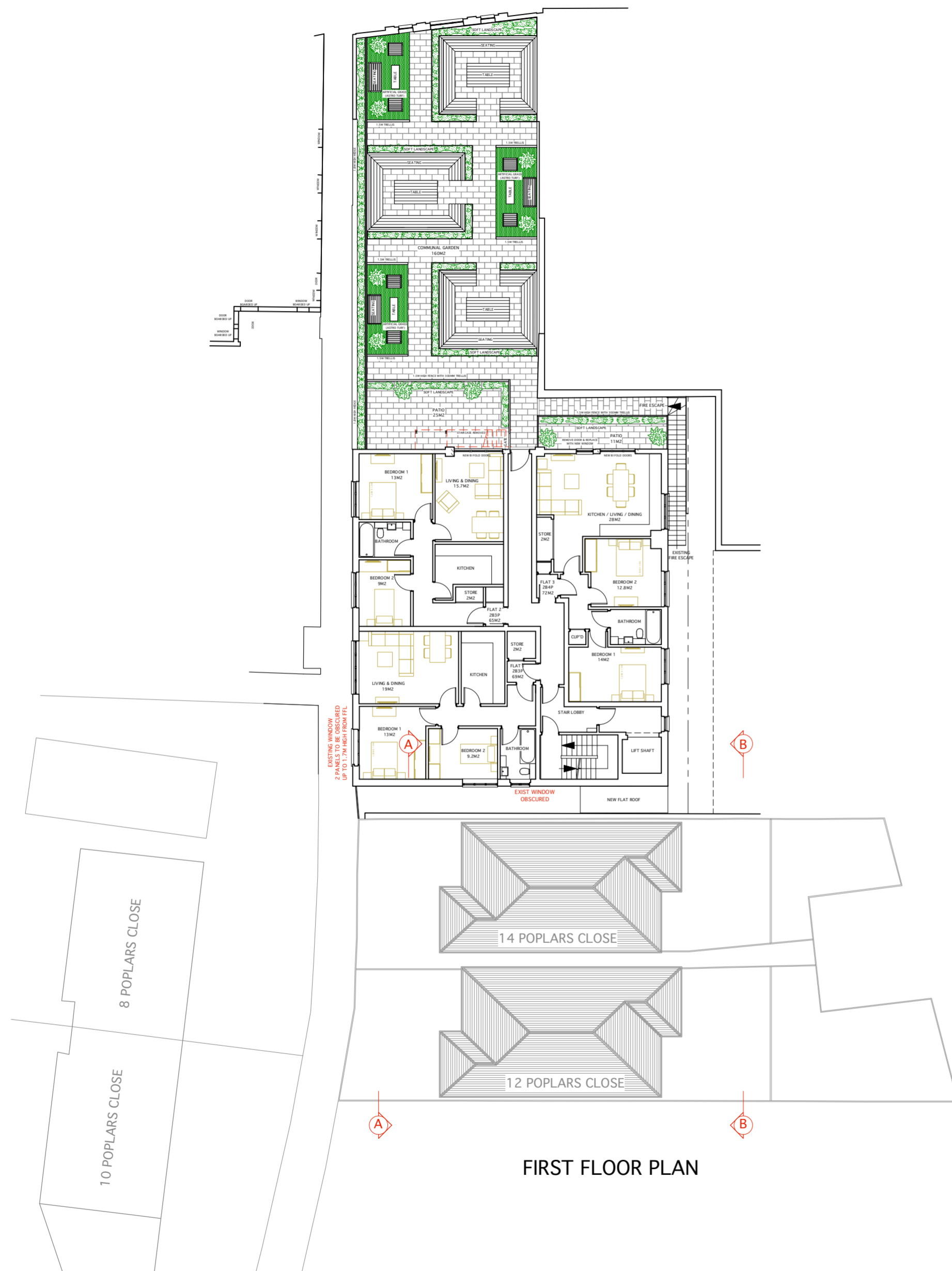

FIRST FLOOR PLAN

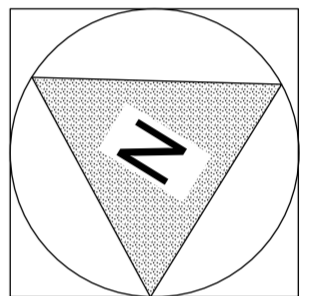

THESE ARE PLANNING APPLICATION DRAWINGS.  
 THEY ARE NOT FOR TENDER  
 BUILDING REGULATIONS  
 OR FOR CONSTRUCTION

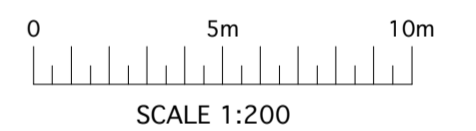

Client  
**MR RICHARD HENNESSY  
 MANOR DEVELOPMENTS  
 (RUISLIP) LTD  
 2 KINGSSEND, RUISLIP HA4 8LJ**

Property  
**TESCO  
 122 - 124 HIGH STREET  
 RUISLIP HA4 8LR**

Job Title  
**CONVERSION OF REAR  
 FIRST & SECOND FLOORS  
 TO RESIDENTIAL. NEW THIRD  
 FLOOR RESIDENTIAL.**

Drawing  
**PROPOSED  
 FIRST FLOOR BLOCK PLAN**

Date: 08.03.21 Scale: 1:200@A2

Job No: 122HS Drawing No: PA - 101 Revision No: P2

ANDREAS GEORGIU t/a GIAD  
 Office F3, Kingsbury House  
 468 Church Lane, London NW9 8UA  
 Tel: 020 8200 2331  
 TEL: 07956 587037  
 email: andreas@giad.co.uk

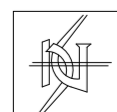

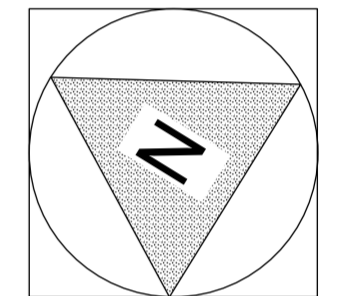

THESE ARE PLANNING APPLICATION DRAWINGS.  
 THEY ARE NOT FOR TENDER  
 BUILDING REGULATIONS  
 OR FOR CONSTRUCTION

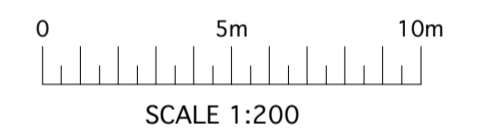

Client  
**MR RICHARD HENNESSY  
 MANOR DEVELOPMENTS  
 (RUISLIP) LTD  
 2 KINGSSEND, RUISLIP HA4 8LJ**

Property  
**TESCO  
 122 - 124 HIGH STREET  
 RUISLIP HA4 8LR**

Job Title  
**CONVERSION OF REAR  
 FIRST & SECOND FLOORS  
 TO RESIDENTIAL. NEW THIRD  
 FLOOR RESIDENTIAL.**

Drawing  
**PROPOSED  
 SECOND FLOOR BLOCK PLAN**

Date: 08.03.21 Scale: 1:200@A2

Job No: 122HS Drawing No: PA - 102 Revision No: P2

ANDREAS GEORGIU t/a GIAD  
 Office F3, Kingsbury House  
 468 Church Lane, London NW9 8UA  
 Tel: 020 8200 2331  
 TEL: 07956 587037  
 email: andreas@giad.co.uk

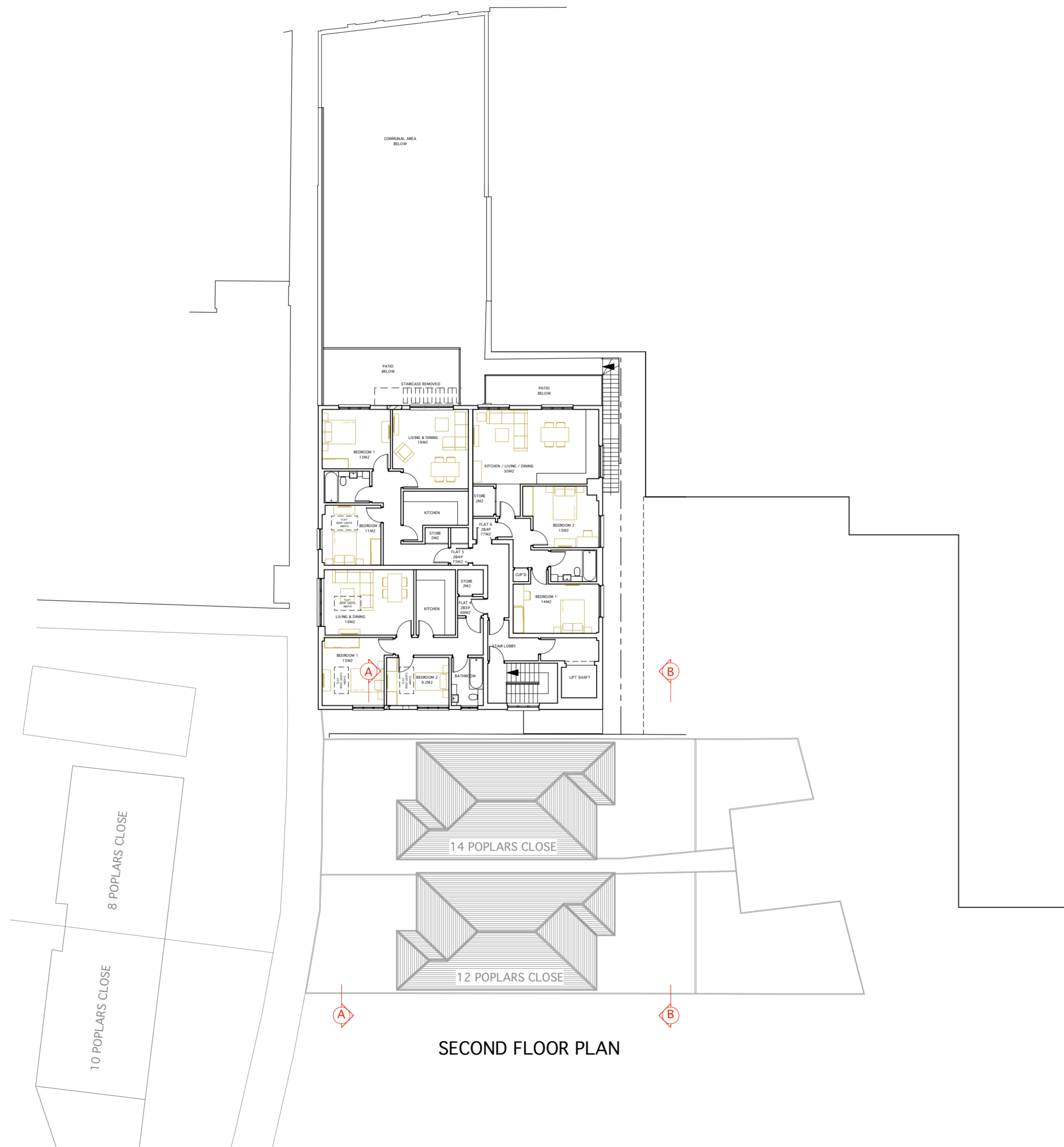

SECOND FLOOR PLAN

REVISION P1: 31.05.24  
 REVISIONS CARRIED OUT IN ACCORDANCE WITH GENERAL PLANS.  
 REVISION P2: 15.10.24  
 REVISIONS CARRIED OUT IN ACCORDANCE WITH GENERAL PLANS.

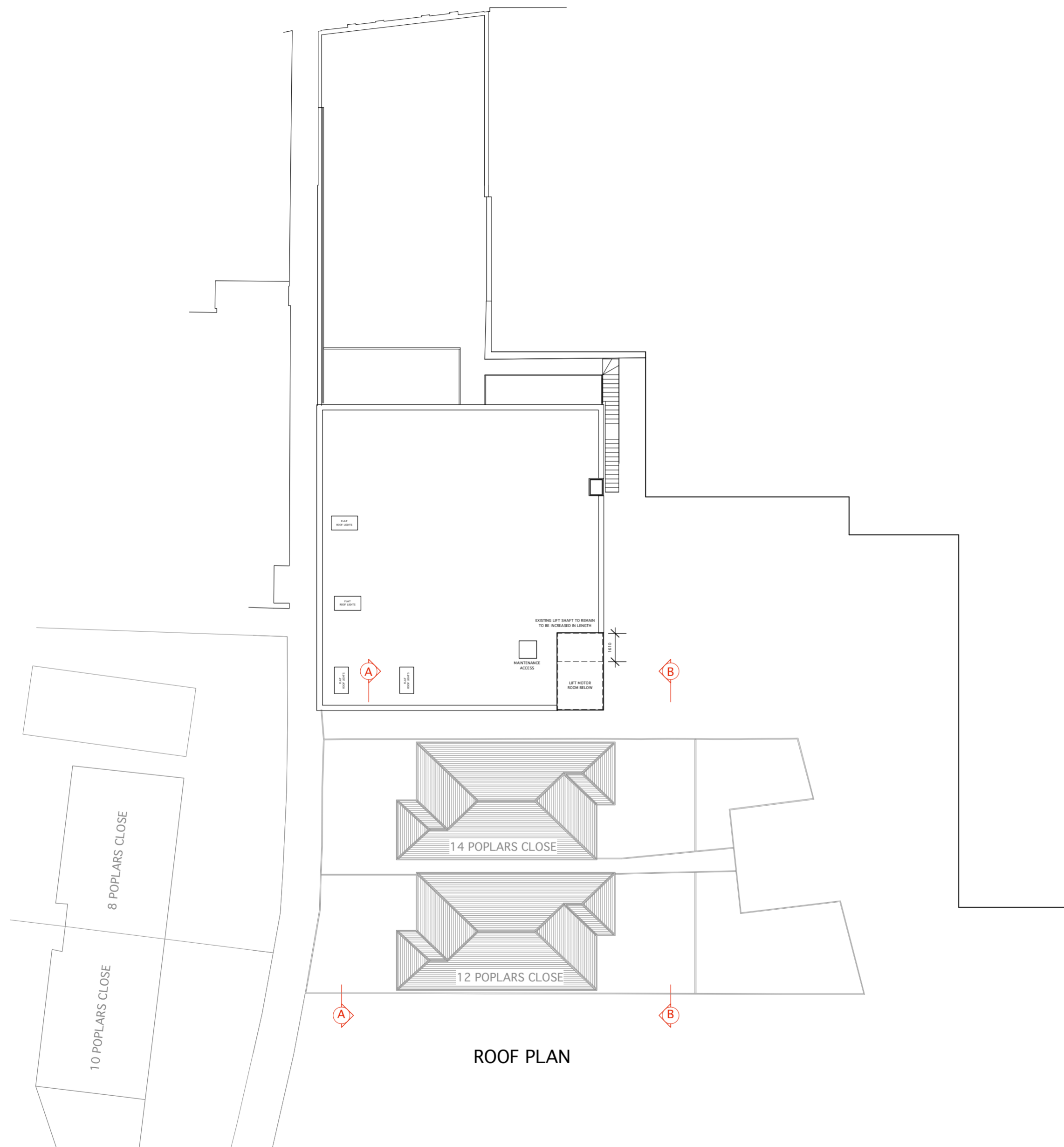

ROOF PLAN

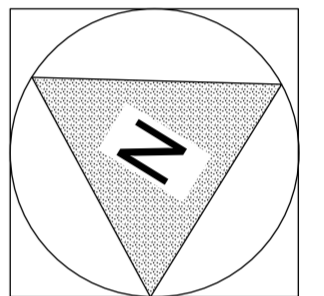

THESE ARE PLANNING APPLICATION DRAWINGS.  
 THEY ARE NOT FOR TENDER  
 BUILDING REGULATIONS  
 OR FOR CONSTRUCTION

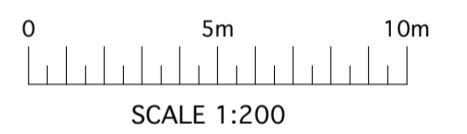

Client  
**MR RICHARD HENNESSY  
 MANOR DEVELOPMENTS  
 (RUISLIP) LTD  
 2 KINGSSEND, RUISLIP HA4 8LJ**

Property  
**TESCO  
 122 - 124 HIGH STREET  
 RUISLIP HA4 8LR**

Job Title  
**CONVERSION OF REAR  
 FIRST & SECOND FLOORS  
 TO RESIDENTIAL. NEW THIRD  
 FLOOR RESIDENTIAL.**

Drawing  
**PROPOSED  
 SECOND FLOOR AND ROOF  
 BLOCK PLAN**

Date: 08.03.21 Scale: 1:200@A2

Job No: 122HS Drawing No: PA - 103 Revision No: P2

ANDREAS GEORGIU t/a GIAD  
 Office F3, Kingsbury House  
 468 Church Lane, London NW9 8UA  
 Tel: 020 8200 2331  
 TEL: 07956 587037  
 email: andreas@giad.co.uk

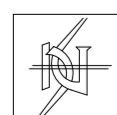

ANDREAS GEORGIU t/a GIAD  
 RESERVE THE COPYRIGHT ON ALL DOCUMENTS AND DRAWINGS

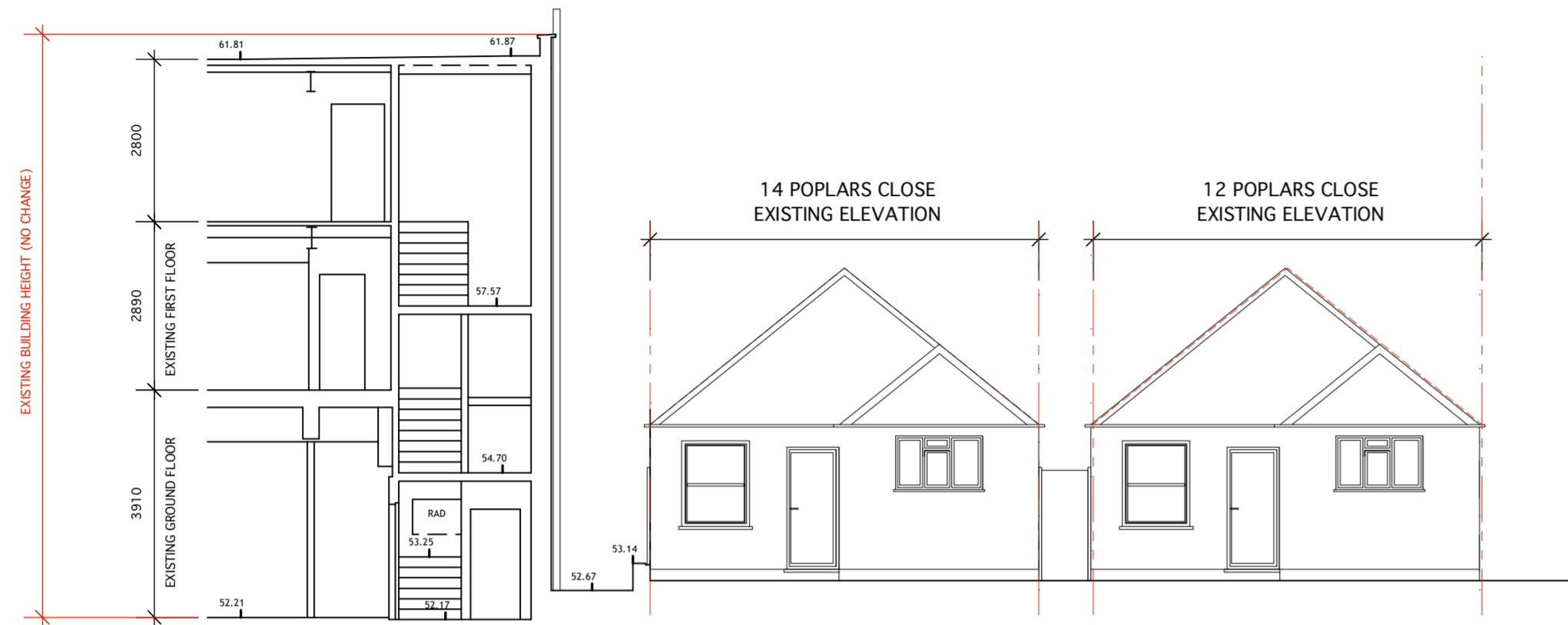

SECTION THROUGH  
122-124 HIGH STREET

SECTION A-A



ELEVATION B-B

THESE ARE PLANNING APPLICATION DRAWINGS.  
 THEY ARE NOT FOR TENDER  
 BUILDING REGULATIONS  
 OR FOR CONSTRUCTION

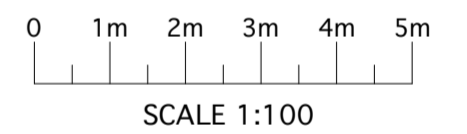

Client  
**MR RICHARD HENNESSY  
 MANOR DEVELOPMENTS  
 (RUISLIP) LTD**  
 2 KINGSSEND, RUISLIP HA4 8LJ

Property  
**TESCO**  
 122 - 124 HIGH STREET  
 RUISLIP HA4 8LR

Job Title  
**CONVERSION OF REAR  
 FIRST & SECOND FLOORS  
 TO RESIDENTIAL. NEW THIRD  
 FLOOR RESIDENTIAL.**

Drawing  
**SECTION / ELEVATION  
 A-A & B-B WITH  
 12 - 14 POPLARS CLOSE**

Date: 08.03.21 Scale: 1:100@A2

Job No: 122HS Drawing No: PA - 104 Revision No: P2

ANDREAS GEORGIU t/a GIAD  
 Office F3, Kingsbury House  
 468 Church Lane, London NW9 8UA  
 Tel: 020 8200 2331  
 TEL: 07956 587037  
 email: andreas@giad.co.uk

