

REVISION P1: 31.05.24  
REVISIONS CARRIED OUT IN ACCORDANCE WITH GENERAL PLANS.  
REVISION P2: 15.10.24  
REVISIONS CARRIED OUT IN ACCORDANCE WITH GENERAL PLANS.

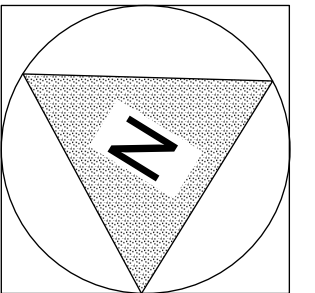

THESE ARE PLANNING APPLICATION DRAWINGS.  
THEY ARE NOT FOR TENDER  
BUILDING REGULATIONS  
OR FOR CONSTRUCTION

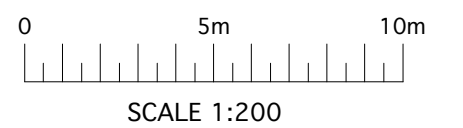

Client  
MR RICHARD HENNESSY  
MANOR DEVELOPMENTS  
(RUISLIP) LTD  
2 KINGSEND, RUISLIP HA4 8LJ

Property

TESCO  
122 - 124 HIGH STREET  
RUISLIP HA4 8LR

CONVERSION OF REAR  
FIRST & SECOND FLOORS  
TO RESIDENTIAL. NEW THIRD  
FLOOR RESIDENTIAL.

PROPOSED  
GROUND FLOOR BLOCK PLAN

Date	08.03.21	Scale	1:200@A2
------	----------	-------	----------

Job No	Drawing No	Revision No
122HS	PA - 100	P2

ANDREAS GEORGIU t/a GIAD

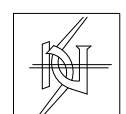

Office F3, Kingsbury House  
468 Church Lane, London NW9 8UA  
Tel: 020 8200 2331  
TEL: 07956 587037  
email: andreas@giad.co.uk

ANDREAS GEORGIU t/a GIAD  
RESERVE THE COPYRIGHT ON ALL DOCUMENTS AND DRAWINGS

REVISION P1: 31.05.24  
REVISIONS CARRIED OUT IN ACCORDANCE WITH GENERAL PLANS.  
REVISION P2: 15.10.24  
REVISIONS CARRIED OUT IN ACCORDANCE WITH GENERAL PLANS.

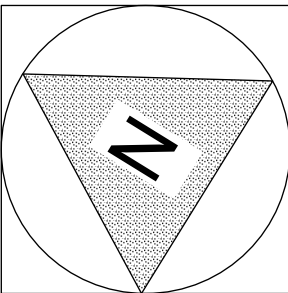

THESE ARE PLANNING APPLICATION DRAWINGS.  
THEY ARE NOT FOR TENDER  
BUILDING REGULATIONS  
OR FOR CONSTRUCTION

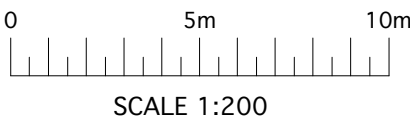

Client  
**MR RICHARD HENNESSY  
MANOR DEVELOPMENTS  
(RUISLIP) LTD  
2 KINGSEND, RUISLIP HA4 8LJ**

Property  
**TESCO  
122 - 124 HIGH STREET  
RUISLIP HA4 8LR**

Job Title  
**CONVERSION OF REAR  
FIRST & SECOND FLOORS  
TO RESIDENTIAL. NEW THIRD  
FLOOR RESIDENTIAL.**

Drawing  
**PROPOSED  
FIRST FLOOR BLOCK PLAN**

Date	08.03.21	Scale	1:200@A2
Job No	122HS	Drawing No	PA - 101
		Revision No	P2

ANDREAS GEORGIU t/a GIAD

	Office F3, Kingsbury House 468 Church Lane, London NW9 8UA Tel: 020 8200 2331 TEL: 07956 587037 email: andreas@giad.co.uk
ANDREAS GEORGIU t/a GIAD RESERVE THE COPYRIGHT ON ALL DOCUMENTS AND DRAWINGS	

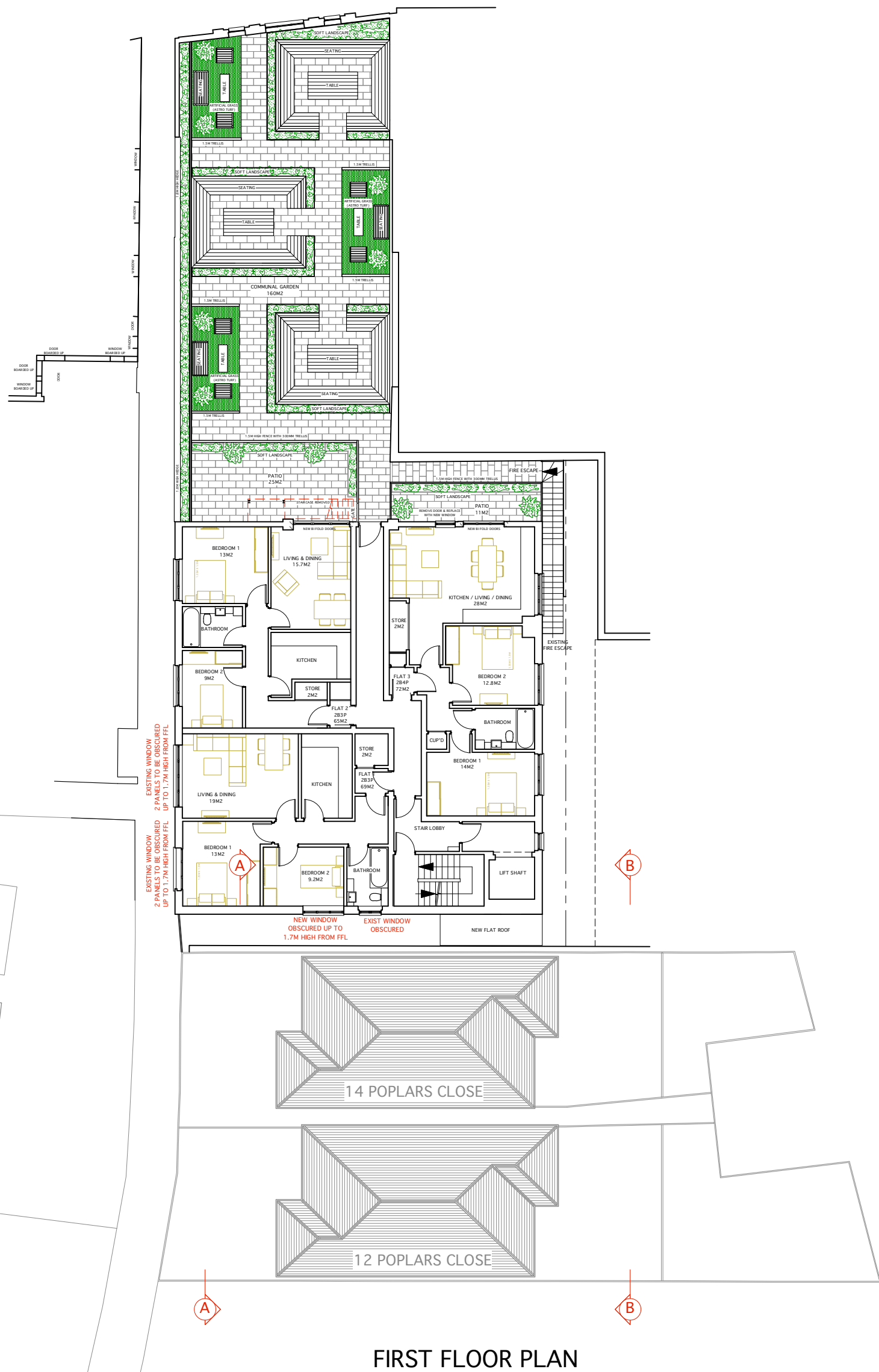

FIRST FLOOR PLAN

REVISION P1: 31.05.24  
REVISIONS CARRIED OUT IN ACCORDANCE WITH GENERAL PLANS.  
REVISION P2: 15.10.24  
REVISIONS CARRIED OUT IN ACCORDANCE WITH GENERAL PLANS.

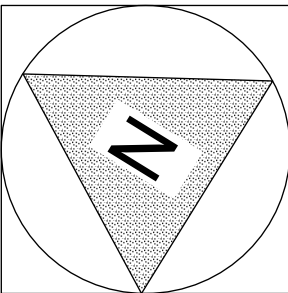

THESE ARE PLANNING APPLICATION DRAWINGS.  
THEY ARE NOT FOR TENDER  
BUILDING REGULATIONS  
OR FOR CONSTRUCTION

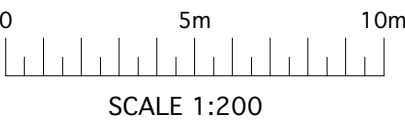

Client  
**MR RICHARD HENNESSY  
MANOR DEVELOPMENTS  
(RUISLIP) LTD  
2 KINGSEND, RUISLIP HA4 8LJ**

Property  
**TESCO  
122 - 124 HIGH STREET  
RUISLIP HA4 8LR**

Job Title  
**CONVERSION OF REAR  
FIRST & SECOND FLOORS  
TO RESIDENTIAL. NEW THIRD  
FLOOR RESIDENTIAL.**

Drawing  
**PROPOSED  
SECOND FLOOR AND ROOF  
BLOCK PLAN**

Date	08.03.21	Scale	1:200@A2
Job No	122HS	Drawing No	PA - 103
		Revision No	P2

ANDREAS GEORGIU t/a GIAD



Office F3, Kingsbury House  
468 Church Lane, London NW9 8UA  
Tel: 020 8200 2331  
TEL: 07956 587037  
email: andreas@giad.co.uk

ANDREAS GEORGIU t/a GIAD  
RESERVE THE COPYRIGHT ON ALL DOCUMENTS AND DRAWINGS

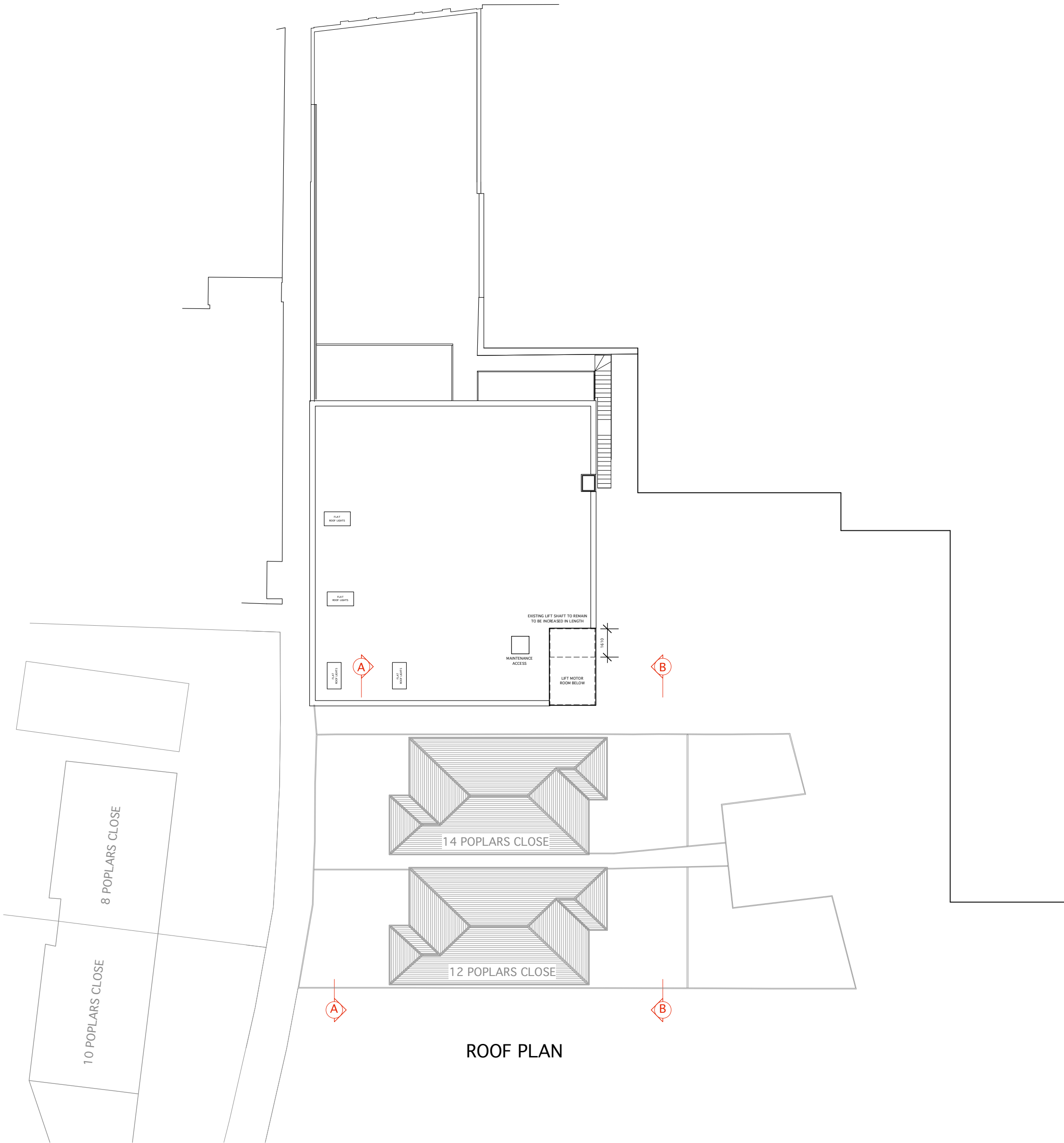

ROOF PLAN

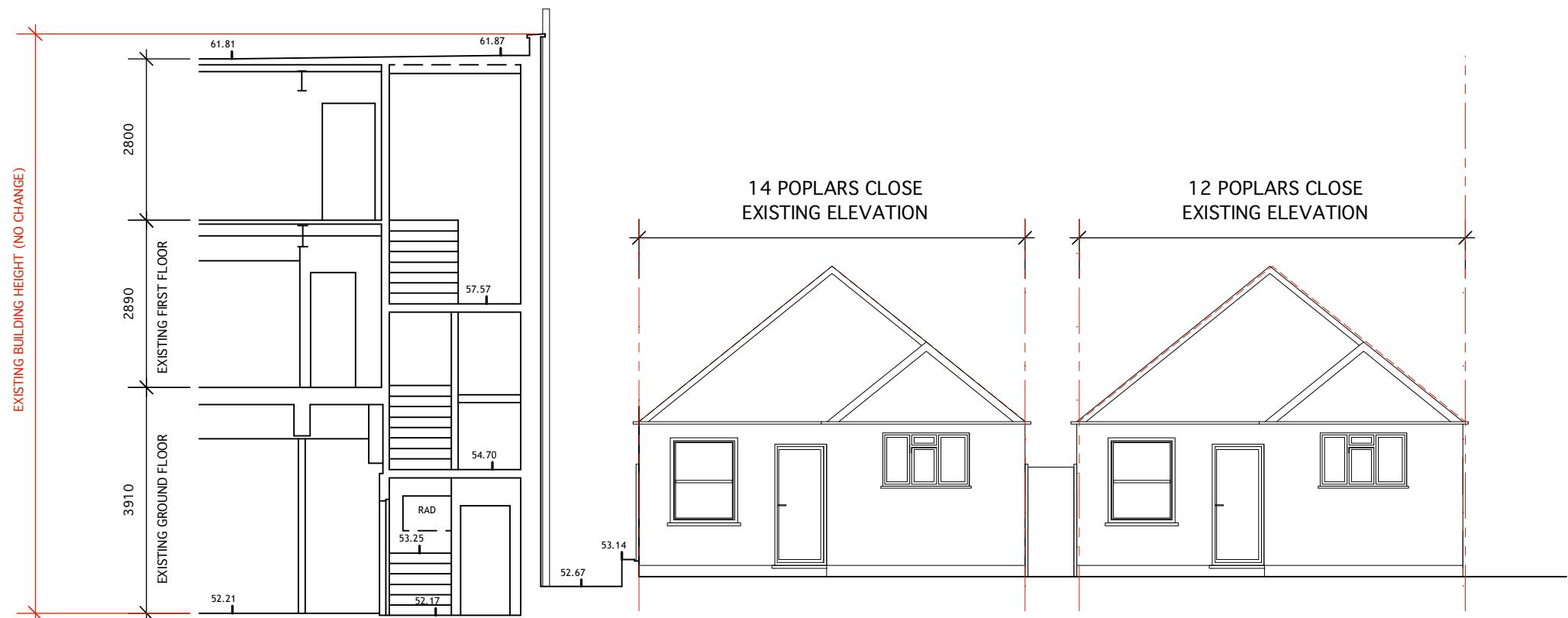

SECTION THROUGH  
122-124 HIGH STREET

SECTION A-A

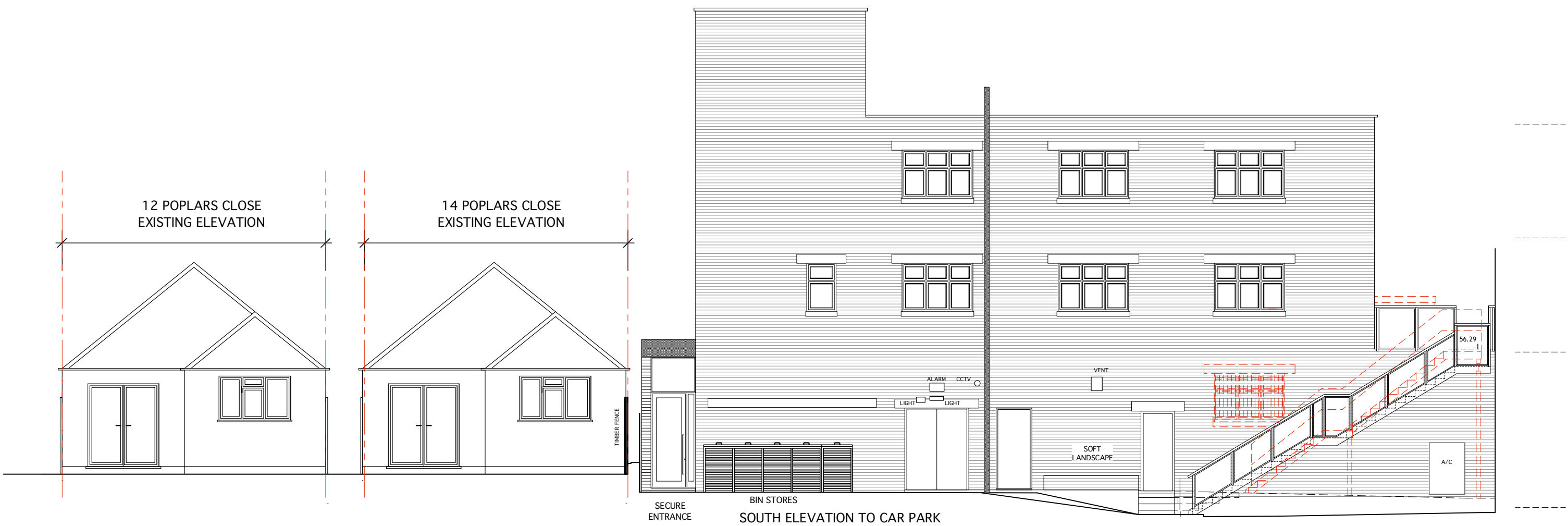

ELEVATION B-B

THESE ARE PLANNING APPLICATION DRAWINGS.  
THEY ARE NOT FOR TENDER  
BUILDING REGULATIONS  
OR FOR CONSTRUCTION

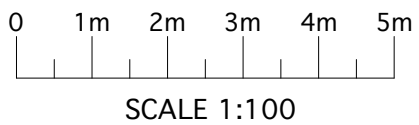

Client  
**MR RICHARD HENNESSY  
MANOR DEVELOPMENTS  
(RUISLIP) LTD  
2 KINGSSEND, RUISLIP HA4 8LJ**

Property  
**TESCO  
122 - 124 HIGH STREET  
RUISLIP HA4 8LR**

Job Title  
**CONVERSION OF REAR  
FIRST & SECOND FLOORS  
TO RESIDENTIAL. NEW THIRD  
FLOOR RESIDENTIAL.**

Drawing  
**SECTION / ELEVATION  
A-A & B-B WITH  
12 - 14 POPLARS CLOSE**

Date  
**08.03.21**

Scale  
**1:100@A2**

Job No  
**122HS**

Drawing No  
**PA - 104**

Revision No  
**P2**

**ANDREAS GEORGIU t/a GIAD**

Office F3, Kingsbury House  
468 Church Lane, London NW9 8UA  
Tel: 020 8200 2331  
TEL: 07956 587037  
email: andreas@giad.co.uk

ANDREAS GEORGIU t/a GIAD  
RESERVE THE COPYRIGHT ON ALL DOCUMENTS AND DRAWINGS