

THESE ARE PLANNING APPLICATION DRAWINGS.
THEY ARE NOT FOR TENDER
BUILDING REGULATIONS
OR FOR CONSTRUCTION

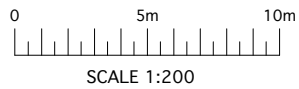

Client
**MR RICHARD HENNESSY
MANOR DEVELOPMENTS
(RUISLIP) LTD
2 KINGSEND, RUISLIP HA4 8LJ**

Property
**TESCO
122 - 124 HIGH STREET
RUISLIP HA4 8LR**

Job Title
**CONVERSION OF REAR
FIRST & SECOND FLOORS
TO RESIDENTIAL. NEW THIRD
FLOOR RESIDENTIAL.**

Drawing
**PROPOSED
GROUND FLOOR BLOCK PLAN**

Date
08.03.21

Scale
1:200@A2

Job No
122HS

Drawing No
PA - 100

Revision No
P1

ANDREAS GEORGIU t/a GIAD

Office F3, Kingsbury House
468 Church Lane, London NW9 8UA
Tel: 020 8200 2331
TEL: 07956 587037
email: andreas@giad.co.uk

ANDREAS GEORGIU t/a GIAD
RESERVE THE COPYRIGHT ON ALL DOCUMENTS AND DRAWINGS

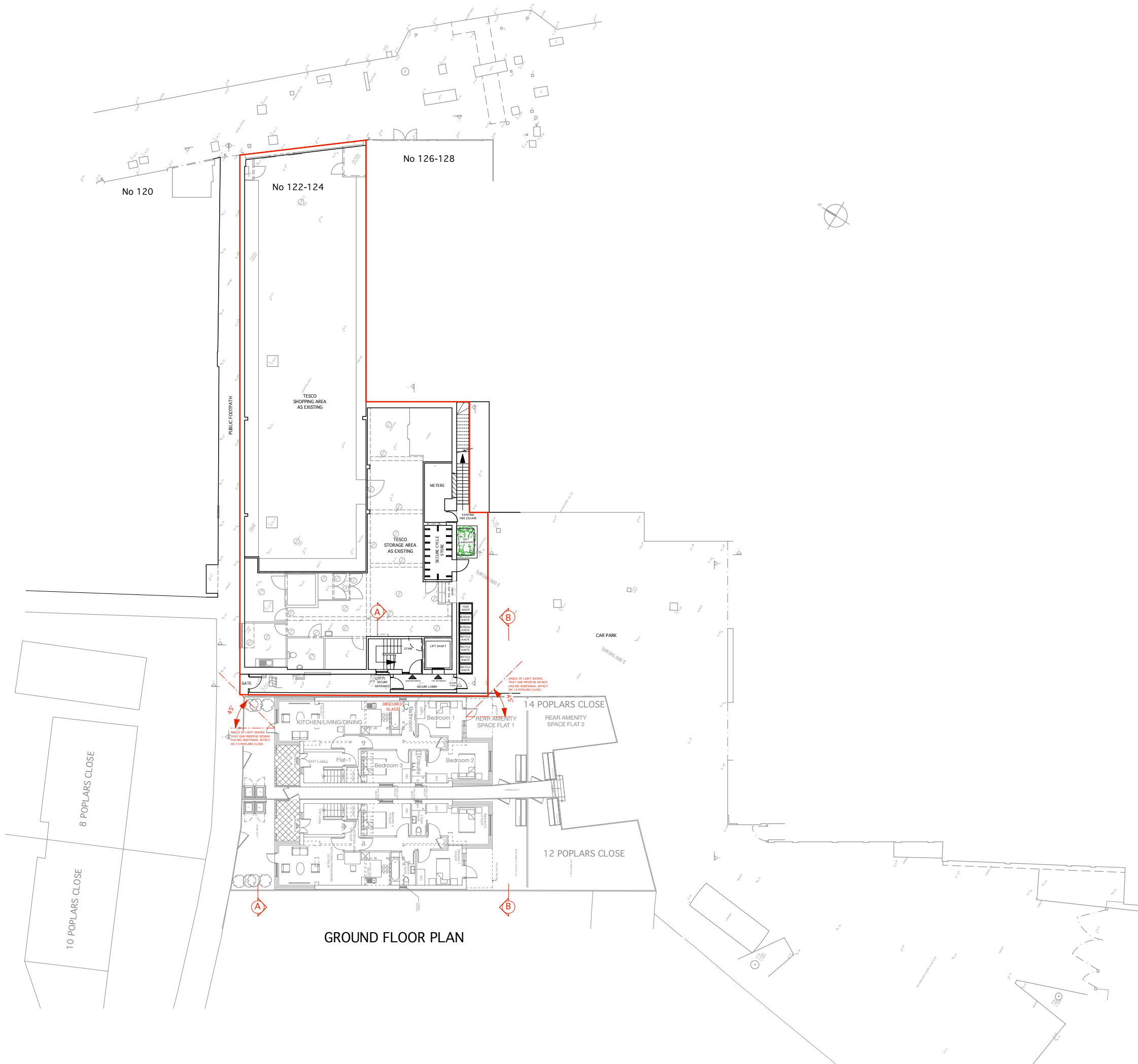

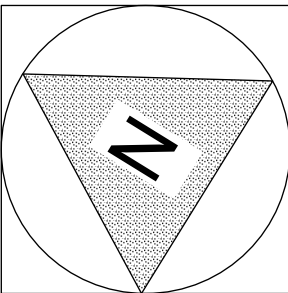

THESE ARE PLANNING APPLICATION DRAWINGS.
THEY ARE NOT FOR TENDER
BUILDING REGULATIONS
OR FOR CONSTRUCTION

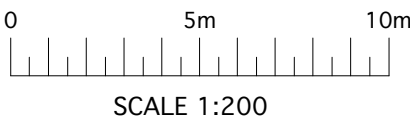

Client
**MR RICHARD HENNESSY
MANOR DEVELOPMENTS
(RUISLIP) LTD
2 KINGSSEND, RUISLIP HA4 8LJ**

Property
**TESCO
122 - 124 HIGH STREET
RUISLIP HA4 8LR**

Job Title
**CONVERSION OF REAR
FIRST & SECOND FLOORS
TO RESIDENTIAL. NEW THIRD
FLOOR RESIDENTIAL.**

Drawing
**PROPOSED
FIRST FLOOR BLOCK PLAN**

Date	08.03.21	Scale	1:200@A2
Job No	122HS	Drawing No	PA - 101
		Revision No	P1

ANDREAS GEORGIU t/a GIAD

	Office F3, Kingsbury House 468 Church Lane, London NW9 8UA Tel: 020 8200 2331 TEL: 07956 587037 email: andreas@giad.co.uk
--	---

ANDREAS GEORGIU t/a GIAD
RESERVE THE COPYRIGHT ON ALL DOCUMENTS AND DRAWINGS

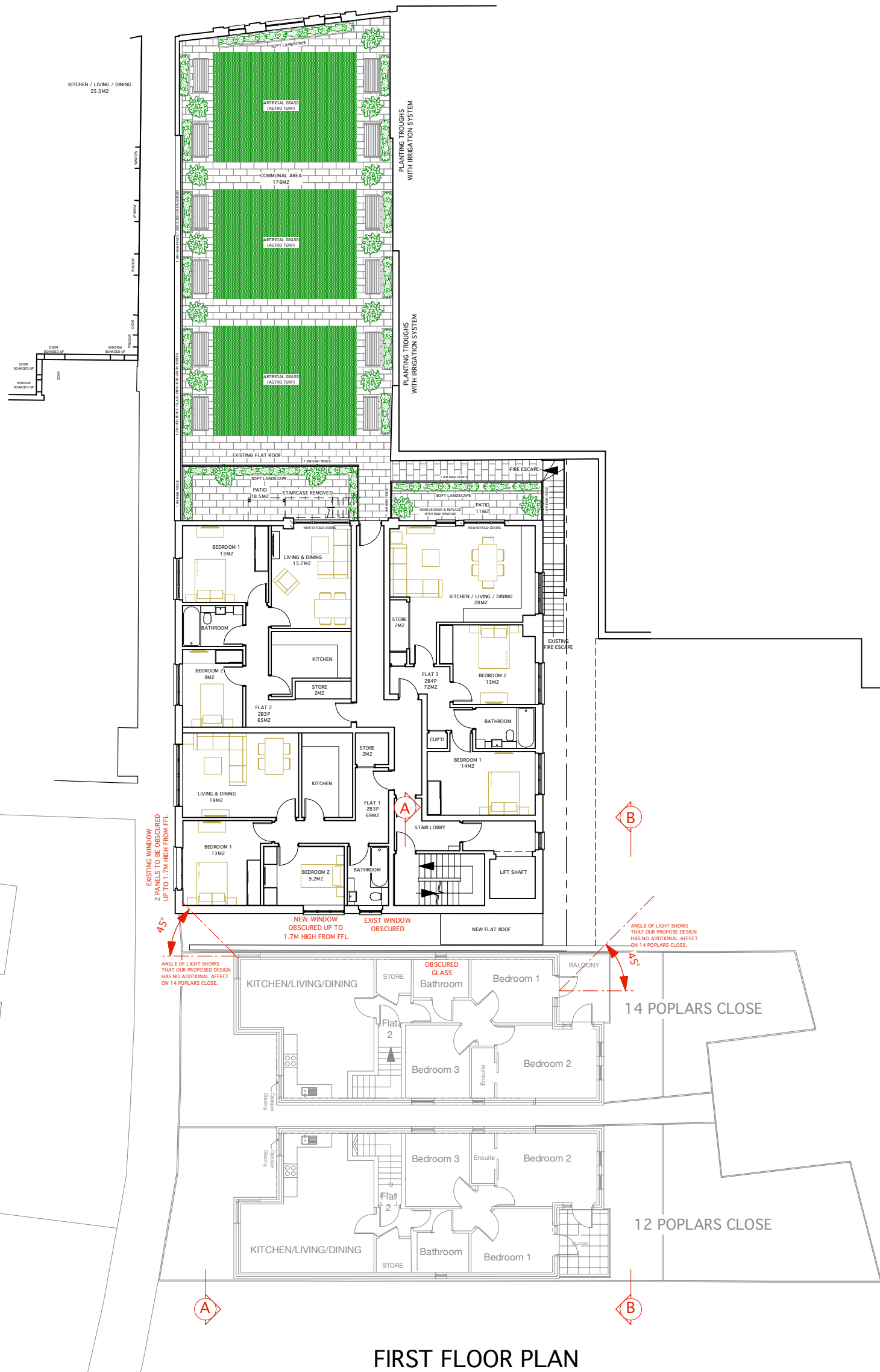

FIRST FLOOR PLAN

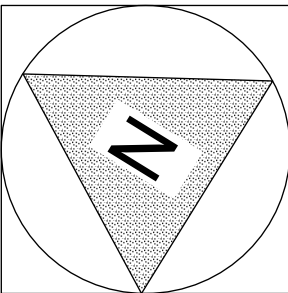

THESE ARE PLANNING APPLICATION DRAWINGS.
THEY ARE NOT FOR TENDER
BUILDING REGULATIONS
OR FOR CONSTRUCTION

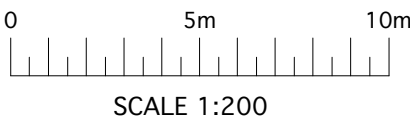

Client
**MR RICHARD HENNESSY
MANOR DEVELOPMENTS
(RUISLIP) LTD
2 KINGSEND, RUISLIP HA4 8LJ**

Property
**TESCO
122 - 124 HIGH STREET
RUISLIP HA4 8LR**

Job Title
**CONVERSION OF REAR
FIRST & SECOND FLOORS
TO RESIDENTIAL. NEW THIRD
FLOOR RESIDENTIAL.**

Drawing
**PROPOSED
SECOND FLOOR BLOCK PLAN**

Date	08.03.21	Scale	1:200@A2
Job No	122HS	Drawing No	PA - 102
		Revision No	P1

ANDREAS GEORGIU t/a GIAD

	Office F3, Kingsbury House 468 Church Lane, London NW9 8UA Tel: 020 8200 2331 TEL: 07956 587037 email: andreas@giad.co.uk
--	---

ANDREAS GEORGIU t/a GIAD
RESERVE THE COPYRIGHT ON ALL DOCUMENTS AND DRAWINGS

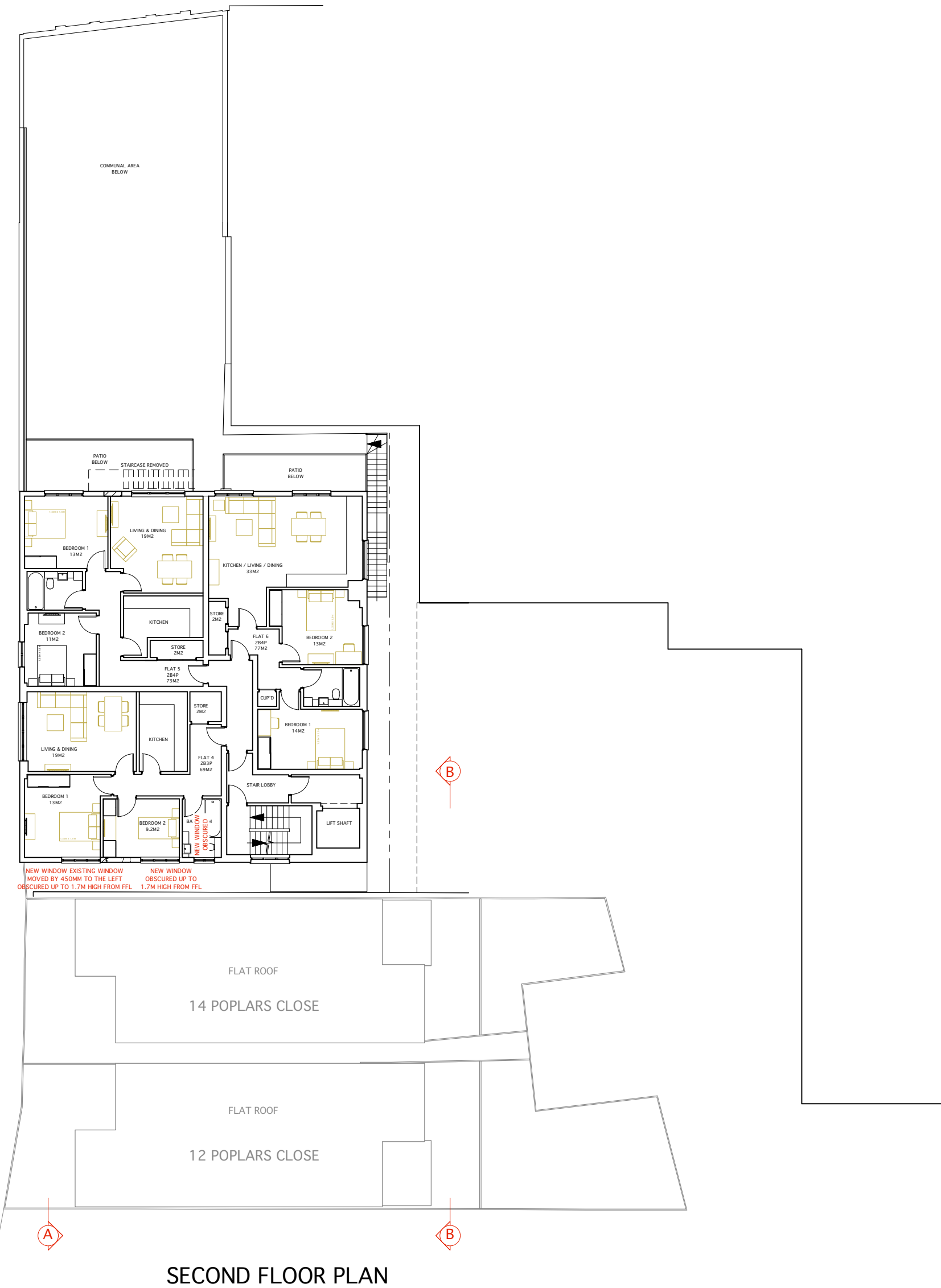

SECOND FLOOR PLAN

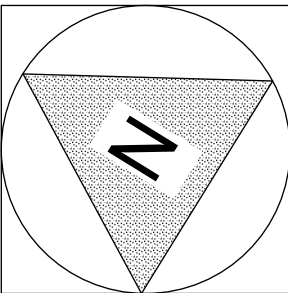

THESE ARE PLANNING APPLICATION DRAWINGS.
THEY ARE NOT FOR TENDER
BUILDING REGULATIONS
OR FOR CONSTRUCTION

0 5m 10m
SCALE 1:200

Client
**MR RICHARD HENNESSY
MANOR DEVELOPMENTS
(RUISLIP) LTD
2 KINGSEND, RUISLIP HA4 8LJ**

Property
**TESCO
122 - 124 HIGH STREET
RUISLIP HA4 8LR**

Job Title
**CONVERSION OF REAR
FIRST & SECOND FLOORS
TO RESIDENTIAL. NEW THIRD
FLOOR RESIDENTIAL.**

Drawing
**PROPOSED
SECOND FLOOR AND ROOF
BLOCK PLAN**

Date	08.03.21	Scale	1:200@A2
Job No	122HS	Drawing No	PA - 103
		Revision No	P1

ANDREAS GEORGIU t/a GIAD

	Office F3, Kingsbury House 468 Church Lane, London NW9 8UA Tel: 020 8200 2331 TEL: 07956 587037 email: andreas@giad.co.uk
--	---

ANDREAS GEORGIU t/a GIAD
RESERVE THE COPYRIGHT ON ALL DOCUMENTS AND DRAWINGS

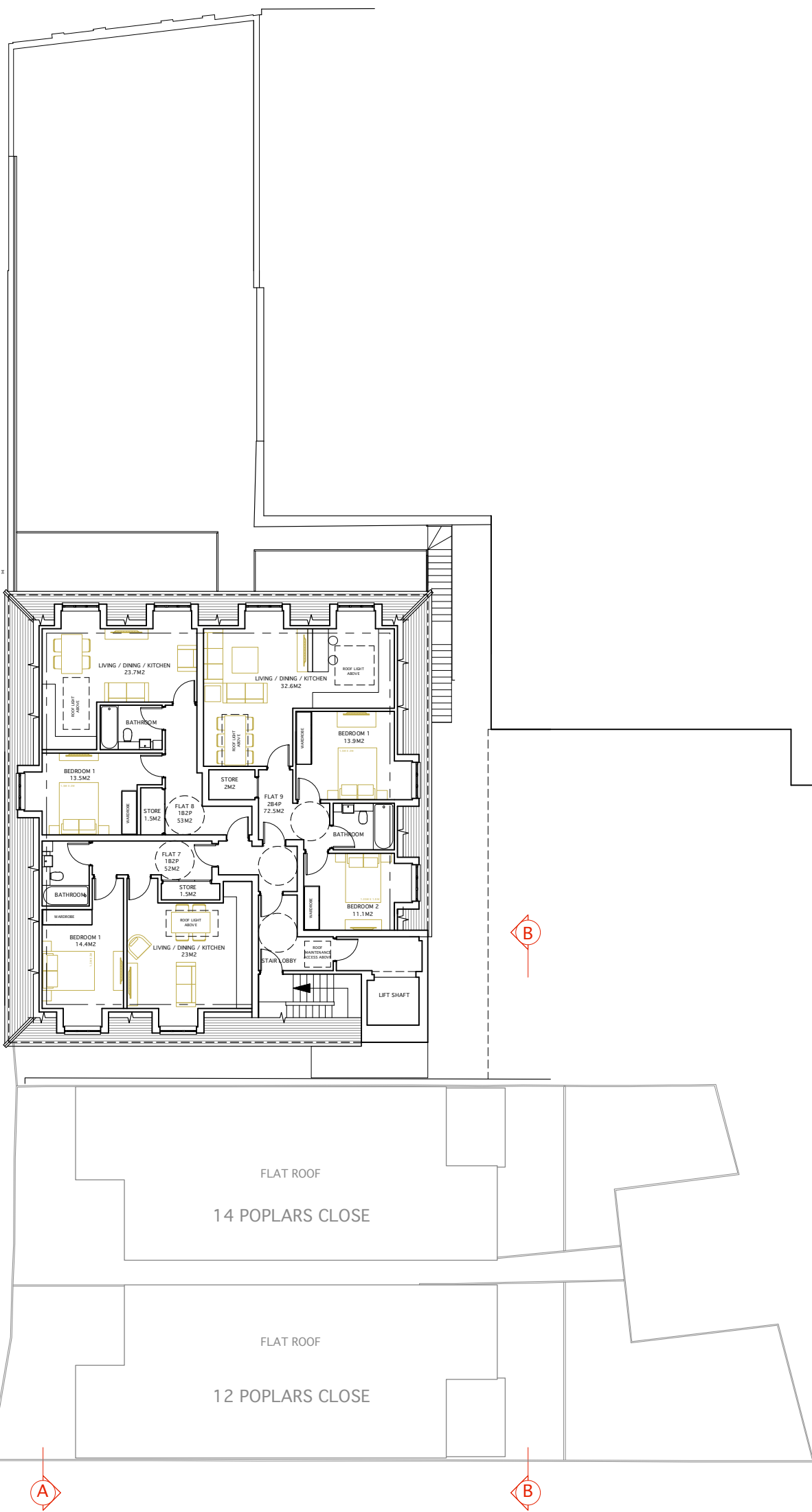

THIRD FLOOR PLAN

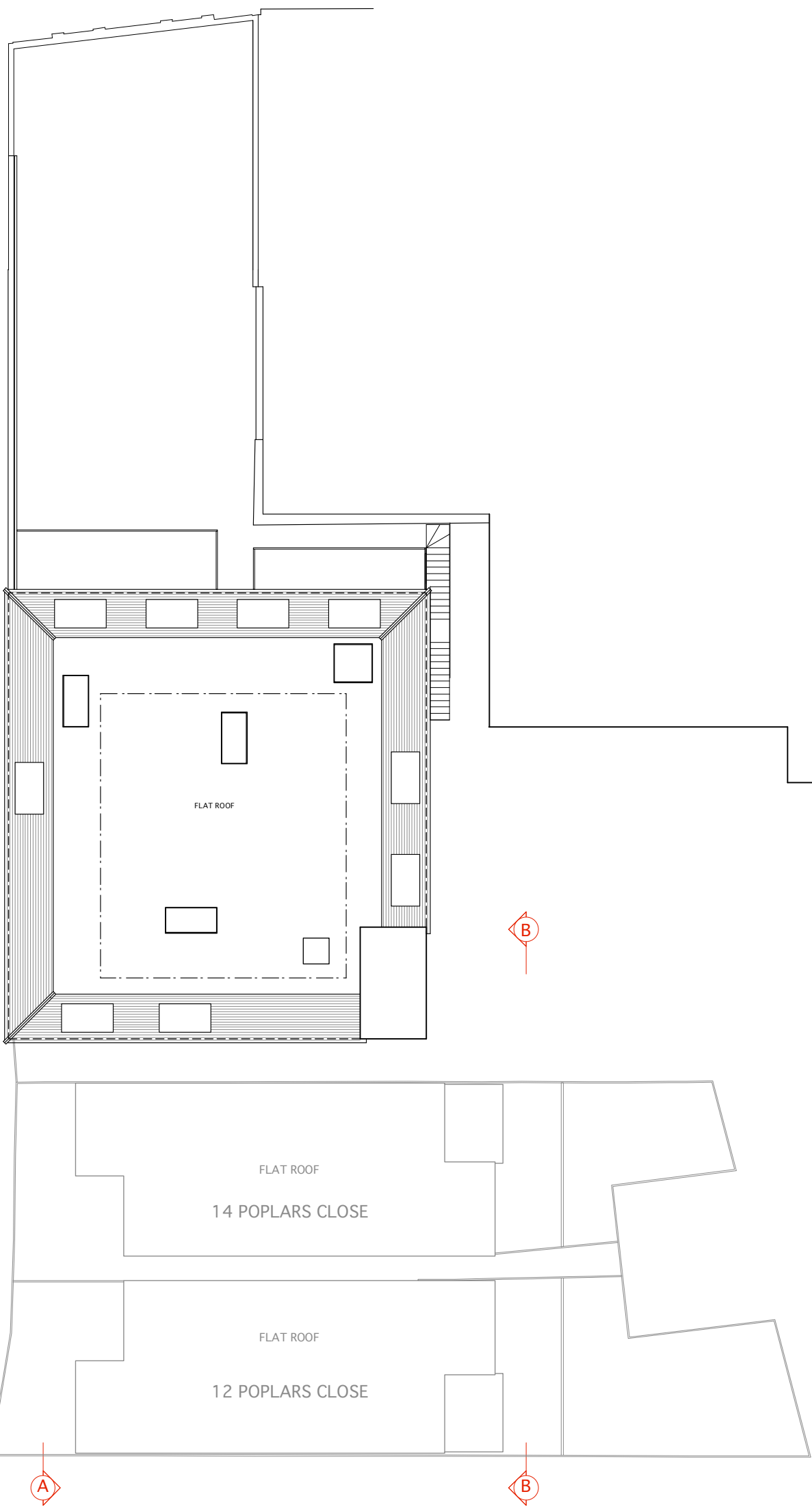

ROOF PLAN



SECTION THROUGH
122-124 HIGH STREET

SECTION A-A



ELEVATION B-B

THESE ARE PLANNING APPLICATION DRAWINGS.
THEY ARE NOT FOR TENDER
BUILDING REGULATIONS
OR FOR CONSTRUCTION

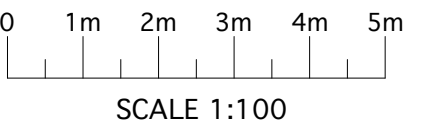

Client
**MR RICHARD HENNESSY
MANOR DEVELOPMENTS
(RUISLIP) LTD
2 KINGSEND, RUISLIP HA4 8LJ**

Property
**TESCO
122 - 124 HIGH STREET
RUISLIP HA4 8LR**

Job Title
**CONVERSION OF REAR
FIRST & SECOND FLOORS
TO RESIDENTIAL. NEW THIRD
FLOOR RESIDENTIAL.**

Drawing
**SECTION / ELEVATION
A-A & B-B WITH
12 - 14 POPLARS CLOSE**

Date
08.03.21

Scale
1:100@A2

Job No
122HS

Drawing No
PA - 104

Revision No
P

ANDREAS GEORGIU t/a GIAD

Office F3, Kingsbury House
468 Church Lane, London NW9 8UA
Tel: 020 8200 2331
TEL: 07956 587037
email: andreas@giad.co.uk

ANDREAS GEORGIU t/a GIAD
RESERVE THE COPYRIGHT ON ALL DOCUMENTS AND DRAWINGS