

Orientation of site has not been checked design subject to check before installation

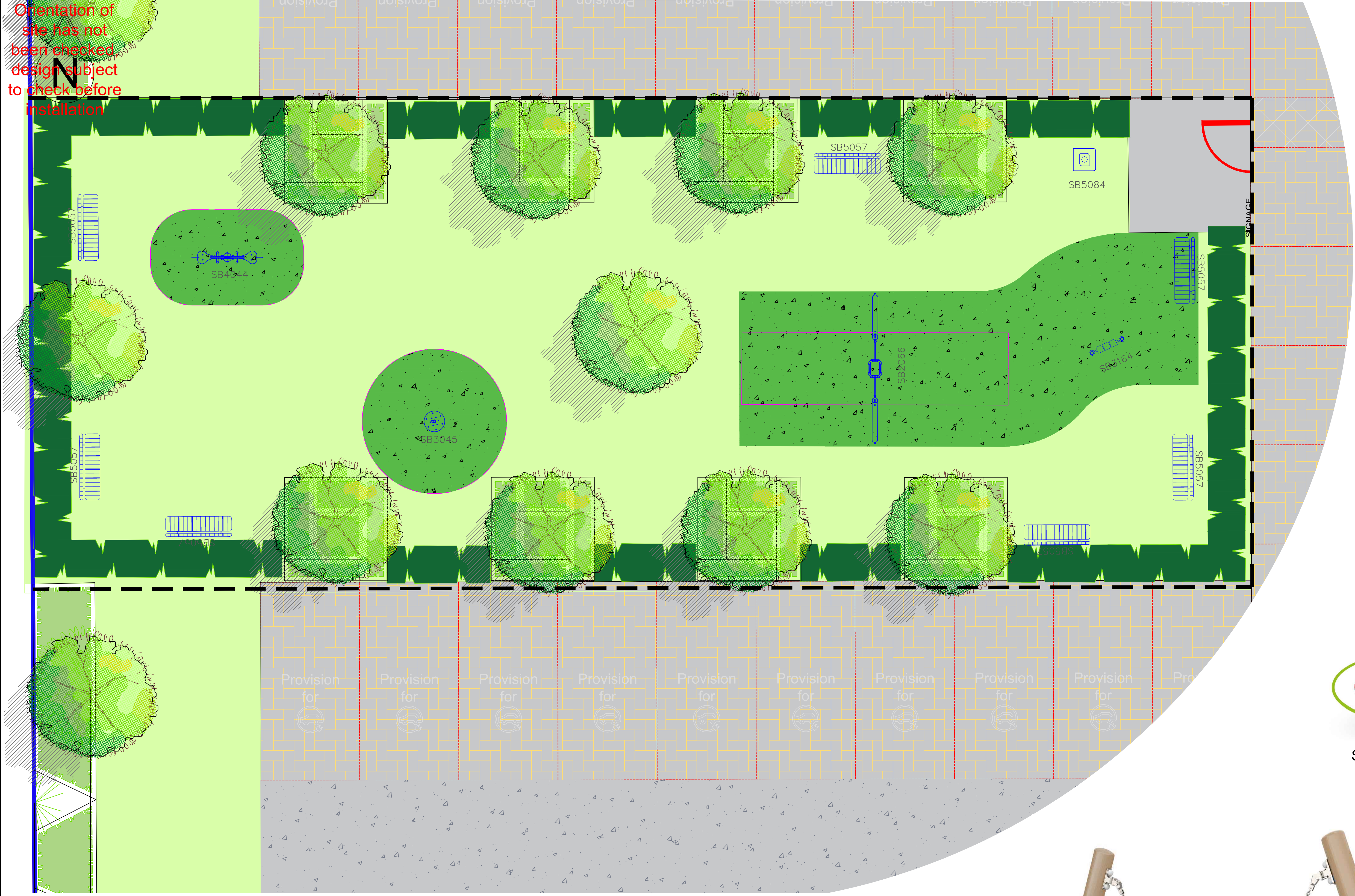

Bench - SB5057



Bin - SB5084

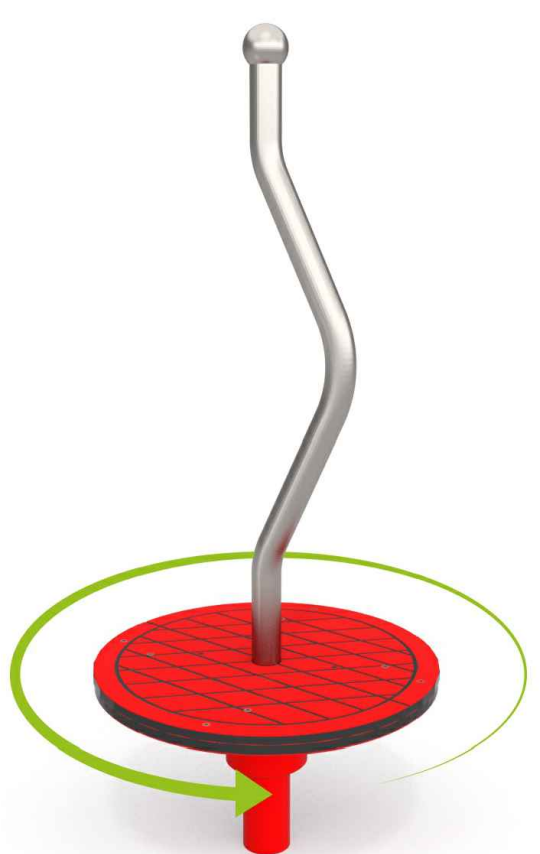

Spinner- SB3045

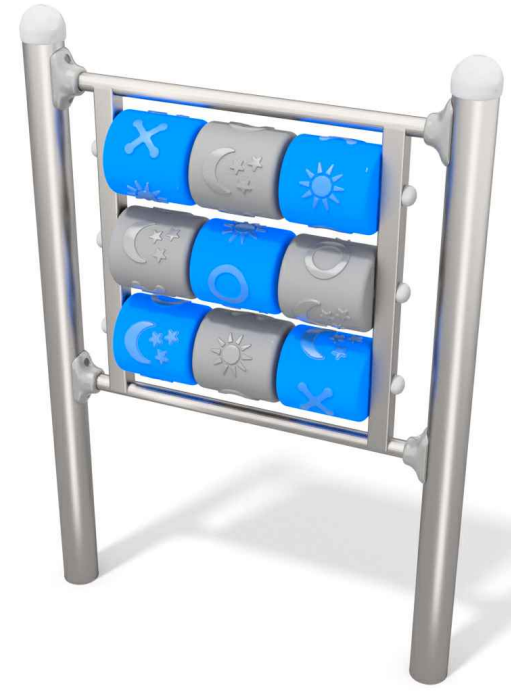

Play Panel - SB3164

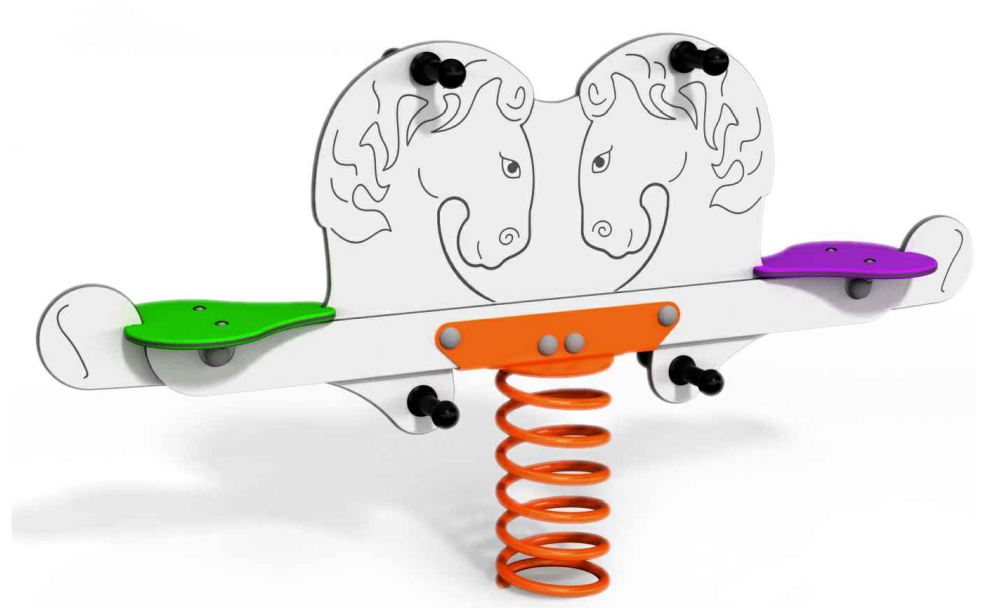

Springy Seesaw- SB4044



Toddler Swing- SB2066



**Miracle**  
Design & Play

TEL: ++44 (0)1604 658240  
E-MAIL: sales@miracledandp.co.uk  
WEB: www.miracledesignandplay.co.uk

PROJECT TITLE: **Bourne Court, Ruislip**

SHEET TITLE: **Proposal**

KEY:  
Fencing:  
1.2m High, 1.2m Wide Self Closing Bowtop Gates, Galvanised and Powder Coated Red  
1.2m High Bowtop Fencing, Galvanised and Powder Coated Black

Surfacing:  
Green, Bound Rubber Mulch Safer Surfacing  
Grass Mounds by Taylor Wimpey  
Existing Grass  
Macadam Surfacing by Taylor Wimpey  
Grass Mat Safer Surfacing: ECOWEAVE GRASS TILES 1.5M x 1M TO G11 3.0M

Landscaping:  
Trees by Taylor Wimpey  
Planting by Taylor Wimpey

Equipment Fall Zone (No safety surfacing required if located on well maintained turf and under 1.5m GPH)

REVISIONS		
Issue	Description	Date
B	DDA Roundabout swapped for Play Panel.	20/01/23
A	DDA Roundabout added.	18/01/23

DRAWN BY: **R.Krasovska**

SCALE: **1:50 @ A1** ISSUE: **B**

DRAWING NO: **Q7205\_B**

DATE: **10/02/21**

© 2023 MIRACLE DESIGN AND PLAY LTD, "ALL RIGHTS RESERVED, THIS DRAWING MAY NOT BE REPRODUCED, TRANSMITTED OR STORED IN WHOLE OR IN PART WITHOUT OUR WRITTEN CONSENT"

EXACT LOCATION OF EQUIPMENT TO BE AGREED ON SITE. ALL SURFACING TO BE FLAT AND LEVEL, ANY DISCREPENCIES IN LEVELS TO BE REPORTED TO MIRACLE DESIGN & PLAY IMMEDIATELY.