

MICHAEL OAKES ARCHITECTS LTD.

Michael Oakes (Director) B.A. Hons Arch, Dipl. Arch, Registered Architect

REGISTERED ARCHITECTS, DESIGNERS + ILLUSTRATORS

Telephone: 01895 235089 - E-mail: michaeloakesarchitect@googlemail.com

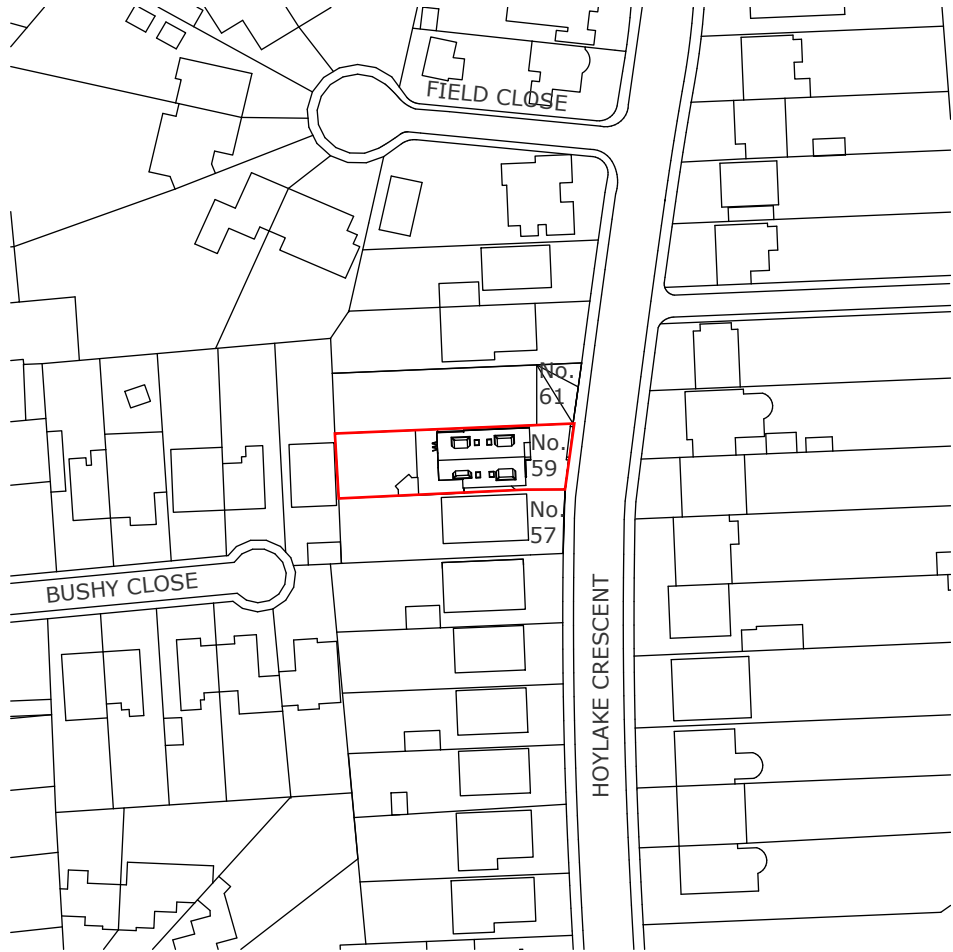

Site Location Plan

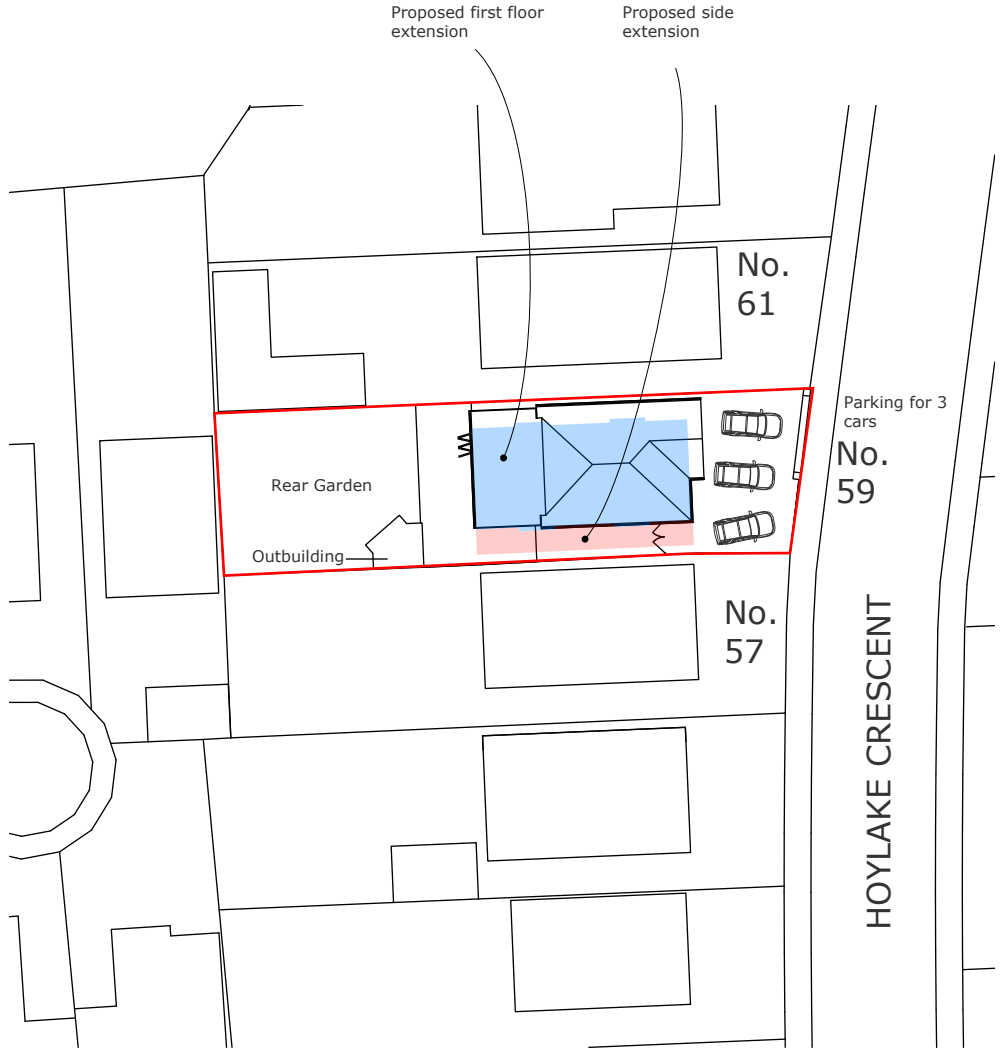
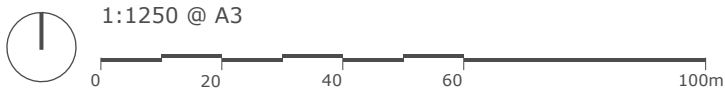

Block Plan

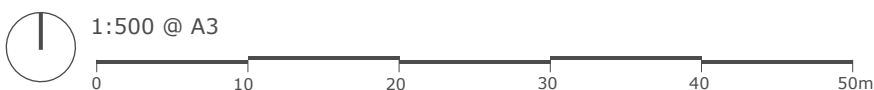

Address	Client	Date
59 Hoylake Crescent, Ickenham, UB10 8JF	Mr. Simon Dodd	July 2024



10 Parkfield Avenue, Hillingdon, Middlesex, UB10 0DF, Great Britain

Drawing Title
Location + Block Plan

Project no./ Stage/	Drawing no./ Revision
0433- PLA-	49_A
Revision notes:	Drawn by: RA
A - First Issue	

NOTE!
Some boundaries are not shown for clarity

MICHAEL OAKES ARCHITECTS LTD.
Michael Oakes (Director) B.A. Hons Arch, Dipl. Arch, Registered Architect
REGISTERED ARCHITECTS, DESIGNERS + ILLUSTRATORS
Telephone: 01895 235089 - E-mail: michaeloakesarchitect@googlemail.com

- KEY
-  = Obscured glazing to windows (minimum scale for the Pilkington scale)
 -  = Proposed structure
 -  = Existing structure to be removed

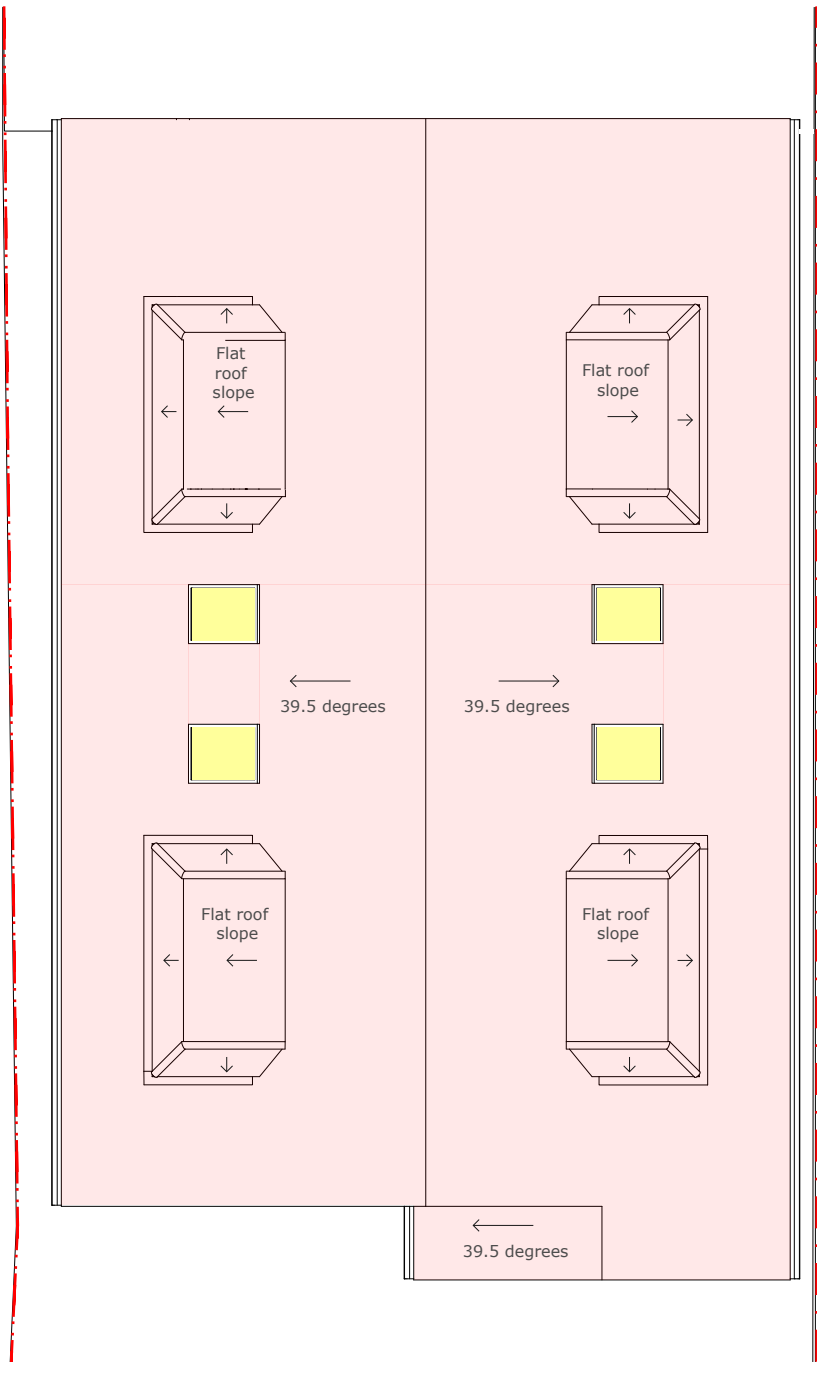
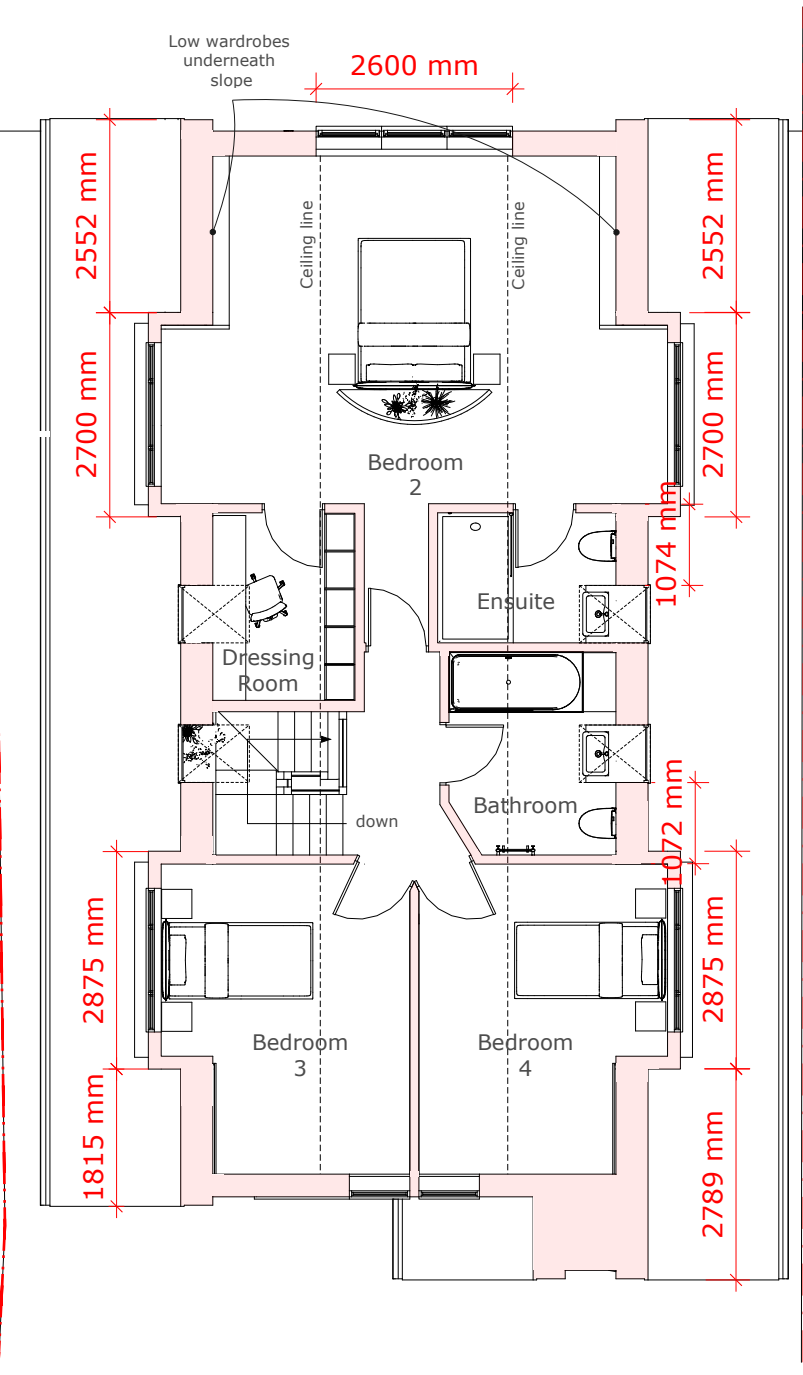
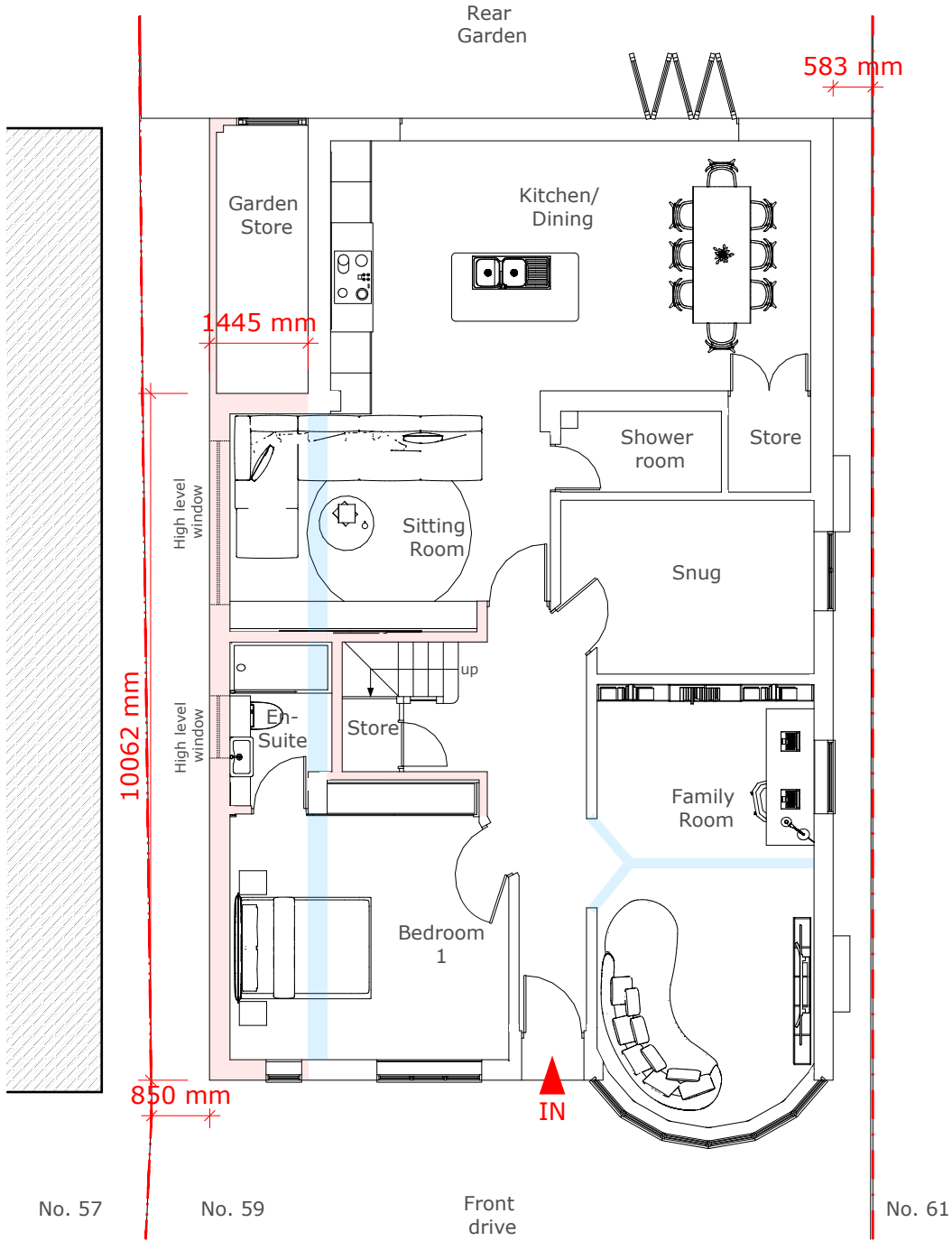

Address: 59 Hoylake Crescent, Ickenham, UB10 8JF
Client: Mr. Simon Dodd
Date: July 2024

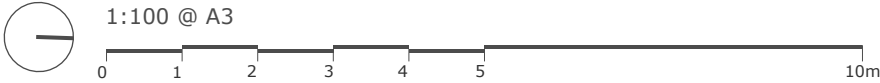

Drawing Title: **As Proposed**
Floor Plans
Option 2

Project no./ Stage/ Drawing no./ Revision: 0433- PLA- 52_A

Revision notes: A - First Issue

Drawn by: RA

MATERIALS KEY:

- ① Grey tiles to match existing neighbouring roofs in material, colour and texture. 39.5° roof pitch.
- NOTE:
If pitch is min. 15° use Sandtoft 20/20 interlocking tiles to match existing in colour and texture

- ② Grey vertical hanging tiles to match roof tiles
- ③ Soffit and fascia to match existing
- ④ Windows to match existing in colour and material
- ⑤ White render proprietary 2 coat waterproof render system to match the existing in colour and texture
- ⑥ Velux window 780mm x 1180mm, fixed with obscured glazing and to not project more than 150mm above roof slope
- ⑦ Dpc - Brickwork below dpc to be frost resisting engineering brick

MICHAEL OAKES ARCHITECTS LTD.

Michael Oakes (Director) B.A. Hons Arch, Dipl. Arch, Registered Architect

REGISTERED ARCHITECTS, DESIGNERS + ILLUSTRATORS

Telephone: 01895 235089 - E-mail: michaeloakesarchitect@googlemail.com

KEY

 = Obscured glazing to windows (minimum scale for the Pilkington scale)

 = Proposed structure

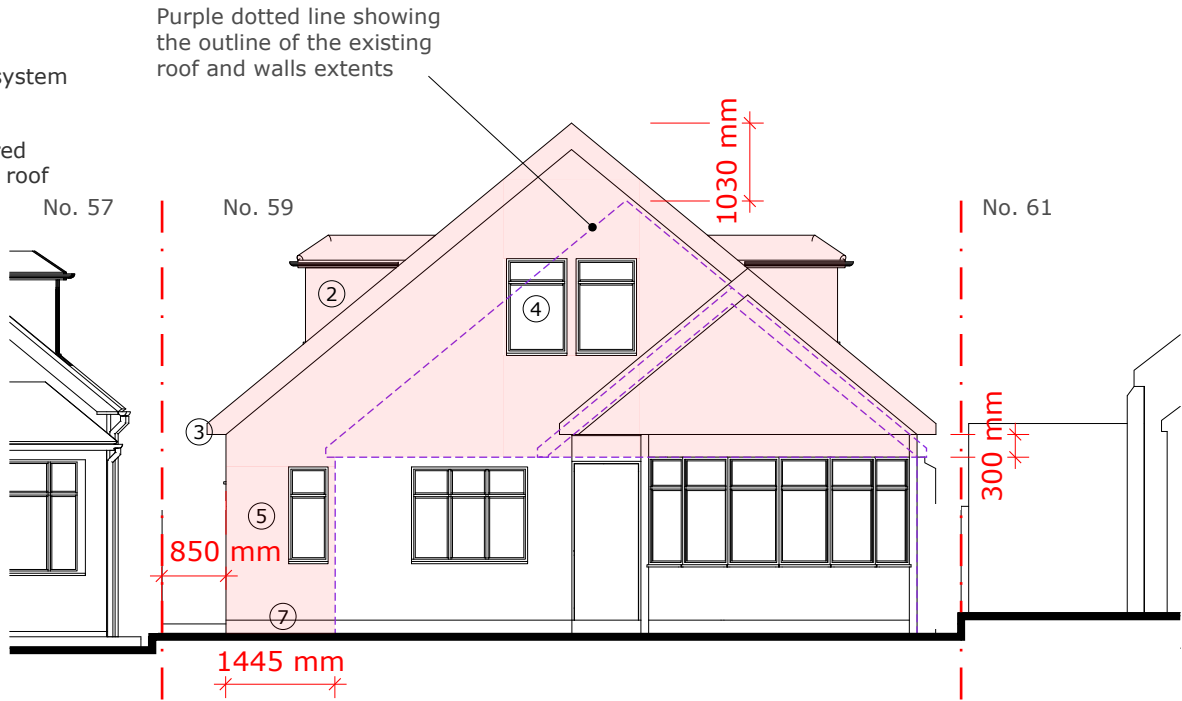

Front Elevation

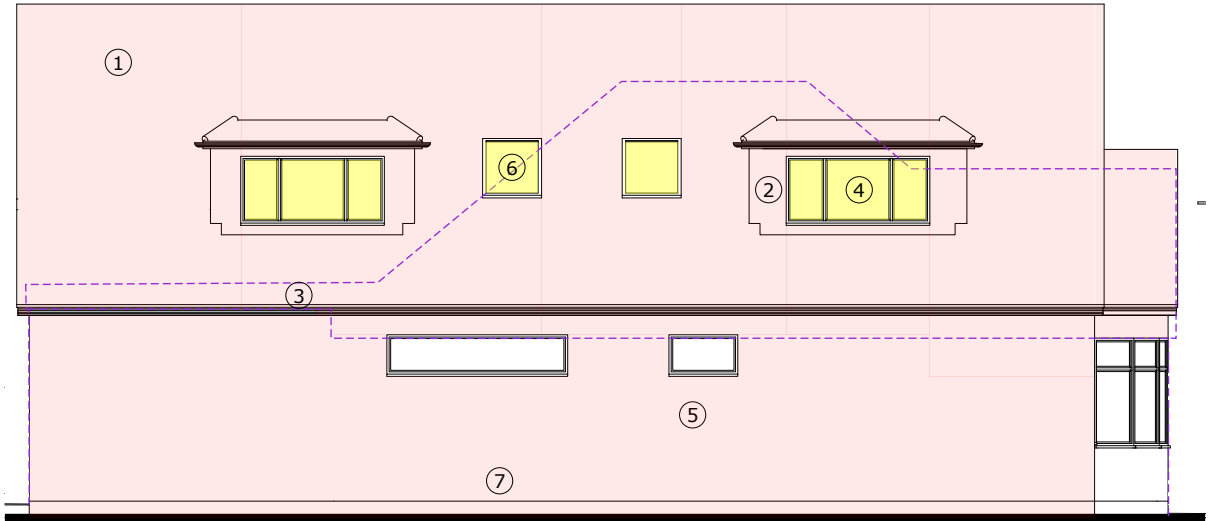

Side Elevation (South)

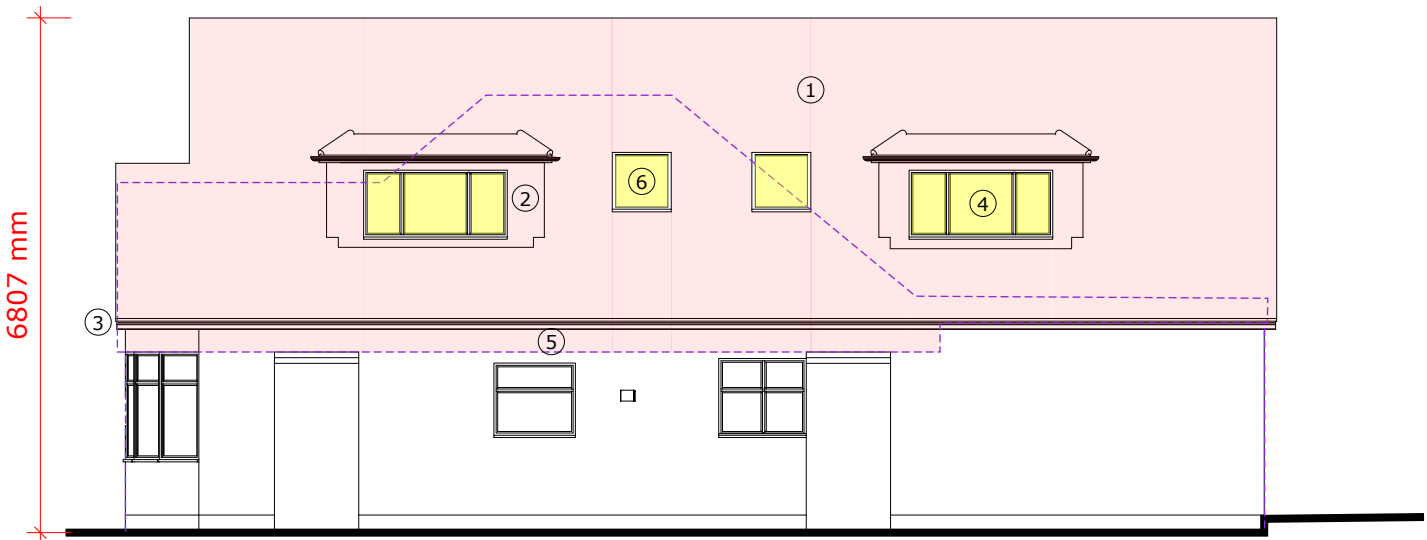

Side Elevation (North)

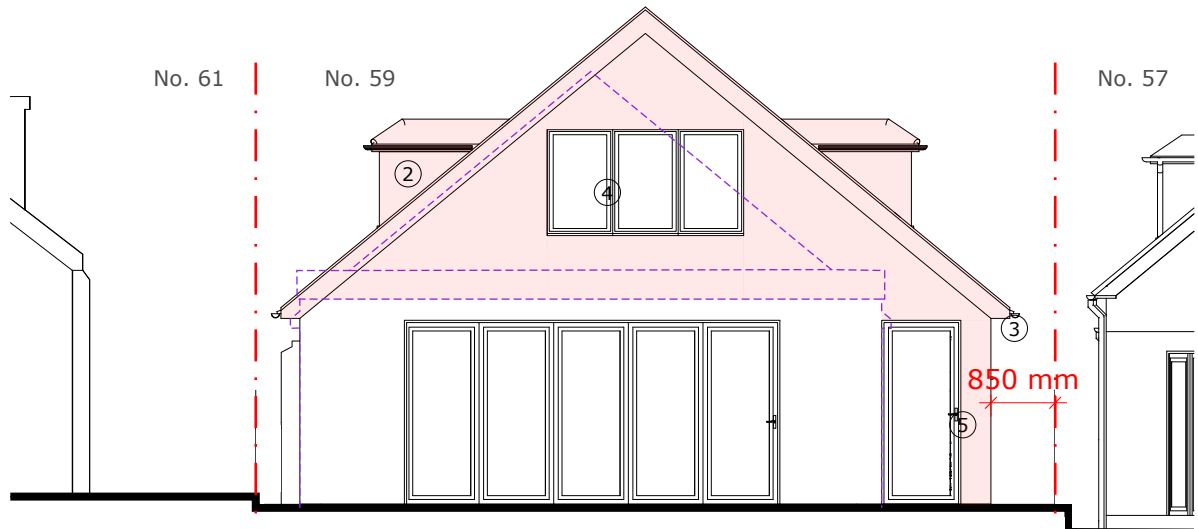

Rear Elevation

Address Client Date
59 Hoylake Crescent, Mr. Simon Dodd July 2024
Ickenham, UB10 8JF

1:100 @ A3

0 1 2 3 4 5 10m

Drawing Title

As Proposed
Elevations
Option 2

Project no./ Stage/ Drawing no./ Revision

0433- PLA- 53_A

Revision notes: Drawn by: RA

A - First Issue

MICHAEL OAKES ARCHITECTS LTD.

Michael Oakes (Director) B.A. Hons Arch, Dipl. Arch, Registered Architect

REGISTERED ARCHITECTS, DESIGNERS + ILLUSTRATORS

Telephone: 01895 235089 - E-mail: michaeloakesarchitect@googlemail.com



Views from front drive (Hoylake Crescent)



Views from rear garden

Address	Client	Date
59 Hoylake Crescent, Ickenham, UB10 8JF	Mr. Simon Dodd	July 2024

10 Parkfield Avenue, Hillingdon, Middlesex, UB10 0DF, Great Britain

Drawing Title
As Proposed 3D Views External

Project no./ Stage/	Drawing no./ Revision
0433- PLA-	54_A
Revision notes:	Drawn by: RA
A - First Issue	

MICHAEL OAKES ARCHITECTS LTD.

Michael Oakes (Director) B.A. Hons Arch, Dipl. Arch, Registered Architect

REGISTERED ARCHITECTS, DESIGNERS + ILLUSTRATORS

Telephone: 01895 235089 - E-mail: michaeloakesarchitect@googlemail.com

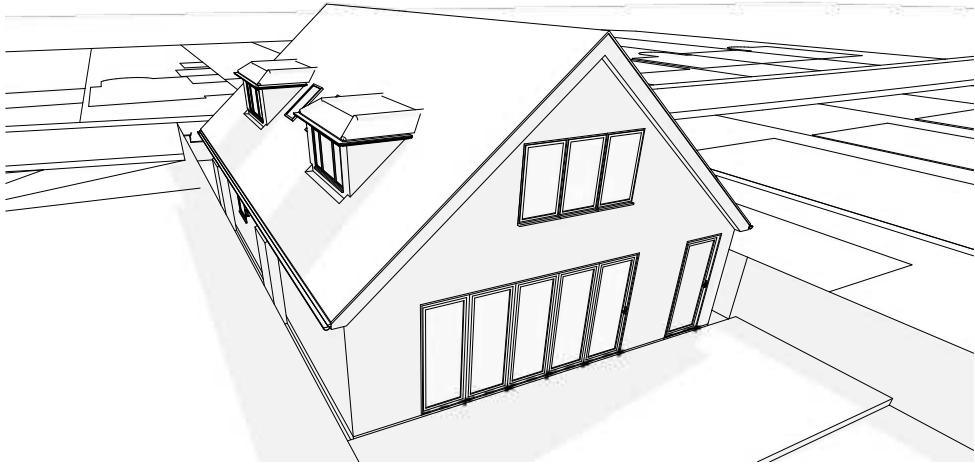

Aerial Views from the rear

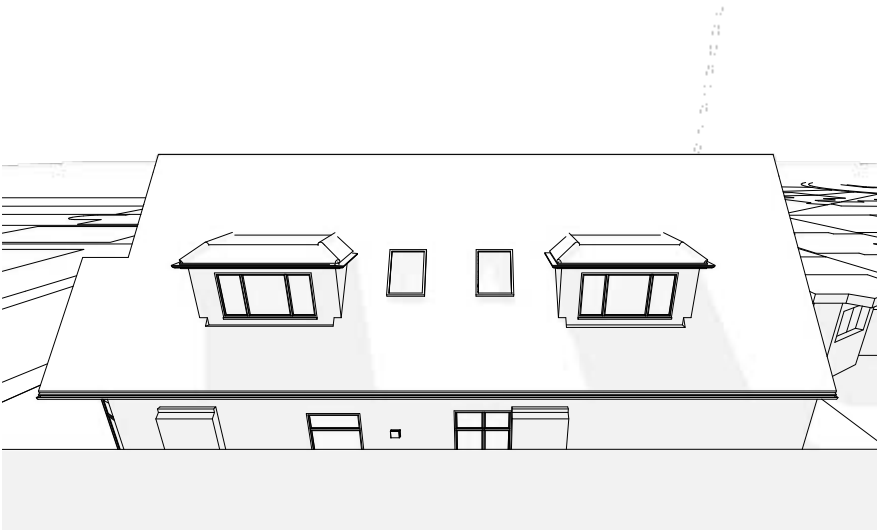
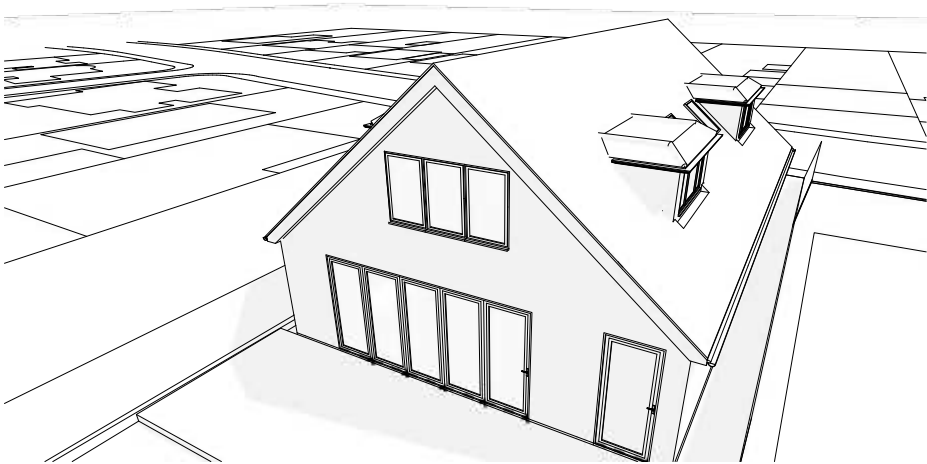

Aerial views from the side

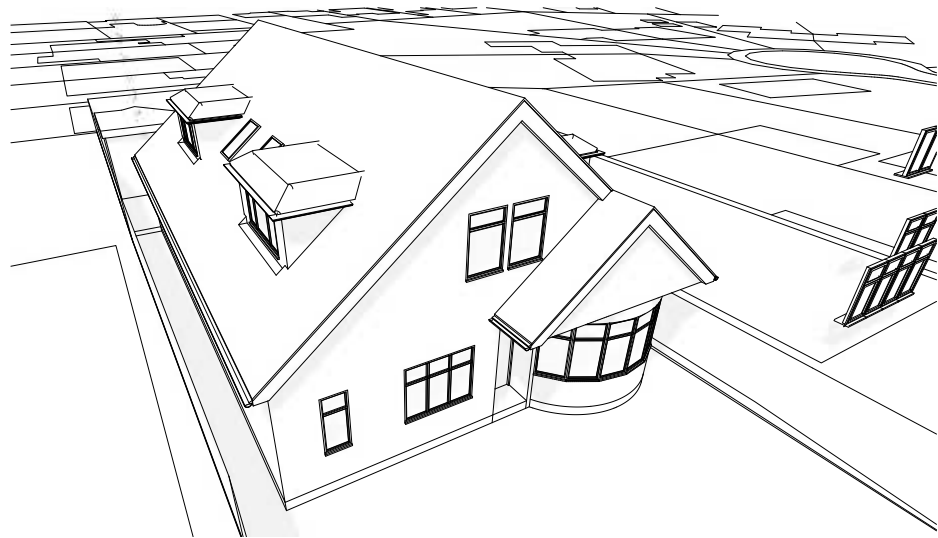

Aerial views from the front

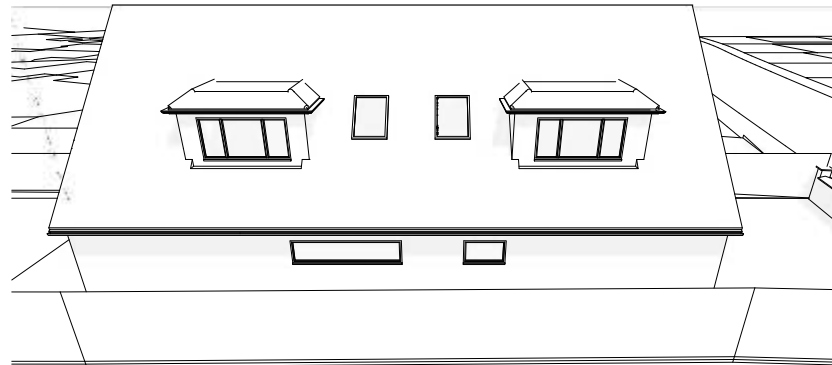
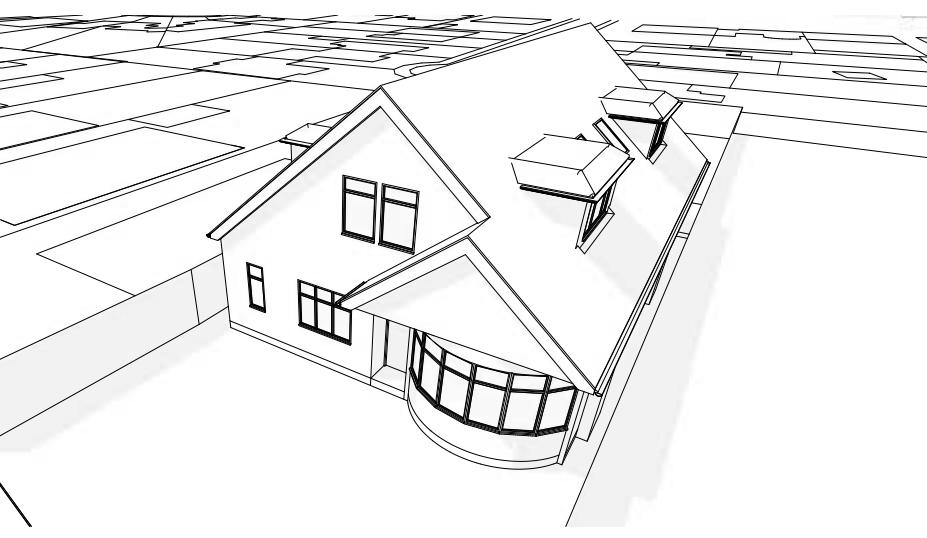

Aerial views from the side

Address	Client	Date
59 Hoylake Crescent, Ickenham, UB10 8JF	Mr. Simon Dodd	July 2024

10 Parkfield Avenue, Hillingdon, Middlesex, UB10 0DF, Great Britain

Drawing Title
As Proposed
3D Views
Aerial Views

Project no./ Stage/	Drawing no./ Revision
0433- PLA-	55_A
Revision notes:	Drawn by: RA
A - First Issue	

MATERIALS KEY:

- ① Grey tiles to match existing neighbouring roofs in material, colour and texture. 39.5° roof pitch.
NOTE:
If pitch is min. 15° use Sandtoft 20/20 interlocking tiles to match existing in colour and texture
- ② Grey vertical hanging tiles to match roof tiles
- ③ Soffit and fascia to match existing
- ④ Windows to match existing in colour and material
- ⑤ White render proprietary 2 coat waterproof render system to match the existing in colour and texture
- ⑥ Velux window 780mm x 1180mm, fixed with obscured glazing and to not project more than 150mm above roof slope
- ⑦ Dpc - Brickwork below dpc to be frost resisting engineering brick

MICHAEL OAKES ARCHITECTS LTD.

Michael Oakes (Director) B.A. Hons Arch, Dipl. Arch, Registered Architect

REGISTERED ARCHITECTS, DESIGNERS + ILLUSTRATORS

Telephone: 01895 235089 - E-mail: michaeloakesarchitect@googlemail.com

KEY

= Obscured glazing to windows (minimum scale for the Pilkington scale)

= Proposed structure

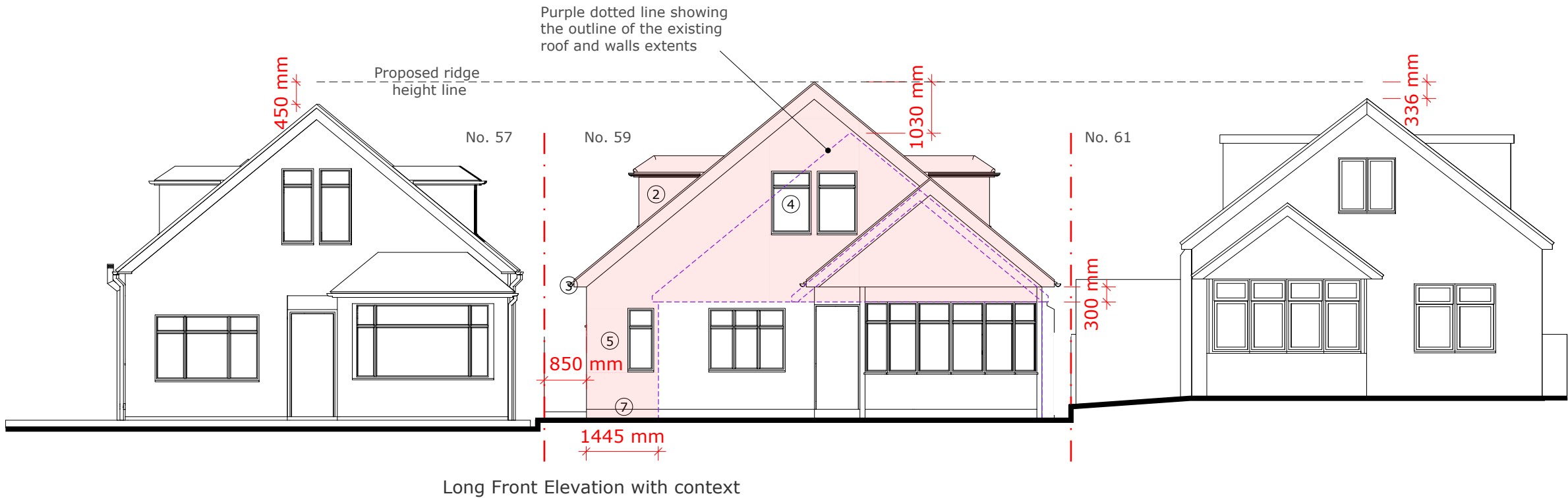

Address	Client	Date
59 Hoylake Crescent, Ickenham, UB10 8JF	Mr. Simon Dodd	July 2024

1:100 @ A3

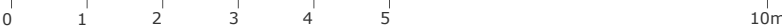

Drawing Title

As Proposed
Long Front Elevation

Project no./ Stage/	Drawing no./ Revision
0433- PLA-	57_A
Revision notes:	Drawn by: RA
A - First Issue	