

**EXISTING**  
 GROUND FLOOR AREA: 209.00m<sup>2</sup>  
 FIRST FLOOR AREA: 183.00m<sup>2</sup>  
 LOFT AREA: 175.00m<sup>2</sup>  
 TOTAL: 567.00m<sup>2</sup>

**PROPOSED:**  
 EXTENSION NO. 1 AREA: 18.00m<sup>2</sup>  
 EXTENSION NO. 2 AREA: 25.00m<sup>2</sup>  
 EXTENSION NO. 3 AREA: 70.00m<sup>2</sup>  
 EXTENSION NO. 4 AREA: 23.00m<sup>2</sup>  
 EXTENSION NO. 5 AREA: 26.00m<sup>2</sup>  
 EXTENSION NO. 6 AREA: 106.00m<sup>2</sup>  
 TOTAL EXTENSIONS AREA : 268m<sup>2</sup>

**VOLUME CALCULATION**

**EXISTING HOUSE:**  
 GROUND FLOOR AREA: 209.00m<sup>2</sup> x h=2.65 = 554m<sup>3</sup>  
 FIRST FLOOR AREA: 183.00m<sup>2</sup> x h=2.45 = 448m<sup>3</sup>  
 LOFT AREA: 175.00m<sup>2</sup> x 1/2h (260cm) = 1.30 = 227.5m<sup>3</sup>  
 TOTAL:.....1229.5m<sup>3</sup>

**VOLUME CALCULATION**

**PROPOSED EXTENSIONS:**  
 EXTENSION NO.1 AREA 18.00m<sup>2</sup> x h=2.30 = 41.00m<sup>3</sup>  
 EXTENSION NO. 2 AREA: 25.00m<sup>2</sup> x h=2.50 = 62.50m<sup>3</sup>  
 EXTENSION NO. 3 AREA: 70.00m<sup>2</sup> x h=2.50 = 175.00m<sup>3</sup>  
 EXTENSION NO. 4 AREA: 23.00m<sup>2</sup> x h=2.50 = 57.50m<sup>3</sup>  
 EXTENSION NO. 5 AREA: 26.00m<sup>2</sup> x h=2.50 = 65.00m<sup>3</sup>  
 EXTENSION NO. 6 AREA: 106.00m<sup>2</sup> x h=2.50 = 265.00m<sup>3</sup>  
 TOTAL:.....666.00m<sup>3</sup>

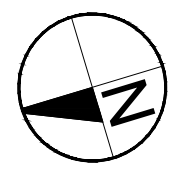

NOTES: THIS DRAWINGS AND WORKS SHOWN ARE THE COPYRIGHT OF NORTHPOINT PLANNING AND LICENSING SERVICES AND MAY NOT BE REPRODUCED EXCEPT WRITTEN PERMISSION. ALL FIGURED DIMENSIONS TO BE CHECKED ON SITE PRIOR TO CONSTRUCTION.

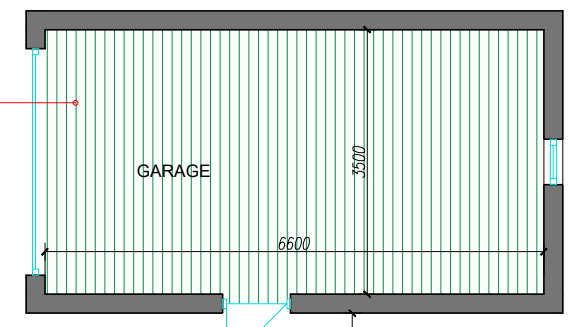

**EXTENSION NO.4**  
 23,00 m<sup>2</sup>

**EXTENSION NO.3**  
 70,00 m<sup>2</sup>

- EXISTING WALLS
- PROPOSED CAVITY WALLS
- PROPOSED STUD WALLS

Pre-Existing Ground Floor Plan  
 1:100



54c Cannon Hill Mews  
 London, N14 6LH  
 Mob: +44 7706 720378  
 Email:  
 info@northpointuk.co.uk  
 www.northpointuk.co.uk

PROPOSAL / PROJECT:  
 SINGLE STOREY REAR EXTENSION  
 AND FRONT INFILL EXTENSION

PROJECT:  
 Greensleeves, Robinwood Grove  
 Uxbridge, Middlesex, UB8 3TW

DRAWING FOR:  
 PLANNING APPLICATION

DRAWING:  
 Pre-Existing Ground Floor Plan

|                    |               |          |                     |
|--------------------|---------------|----------|---------------------|
| Scale:<br>1:100 A3 | Drawn:<br>H.E | Checked: | Date:<br>07.10.2022 |
|--------------------|---------------|----------|---------------------|

|                                   |                         |
|-----------------------------------|-------------------------|
| Drawing / JOB NO<br><b>GRE-02</b> | Revision:<br><b>1.5</b> |
|-----------------------------------|-------------------------|

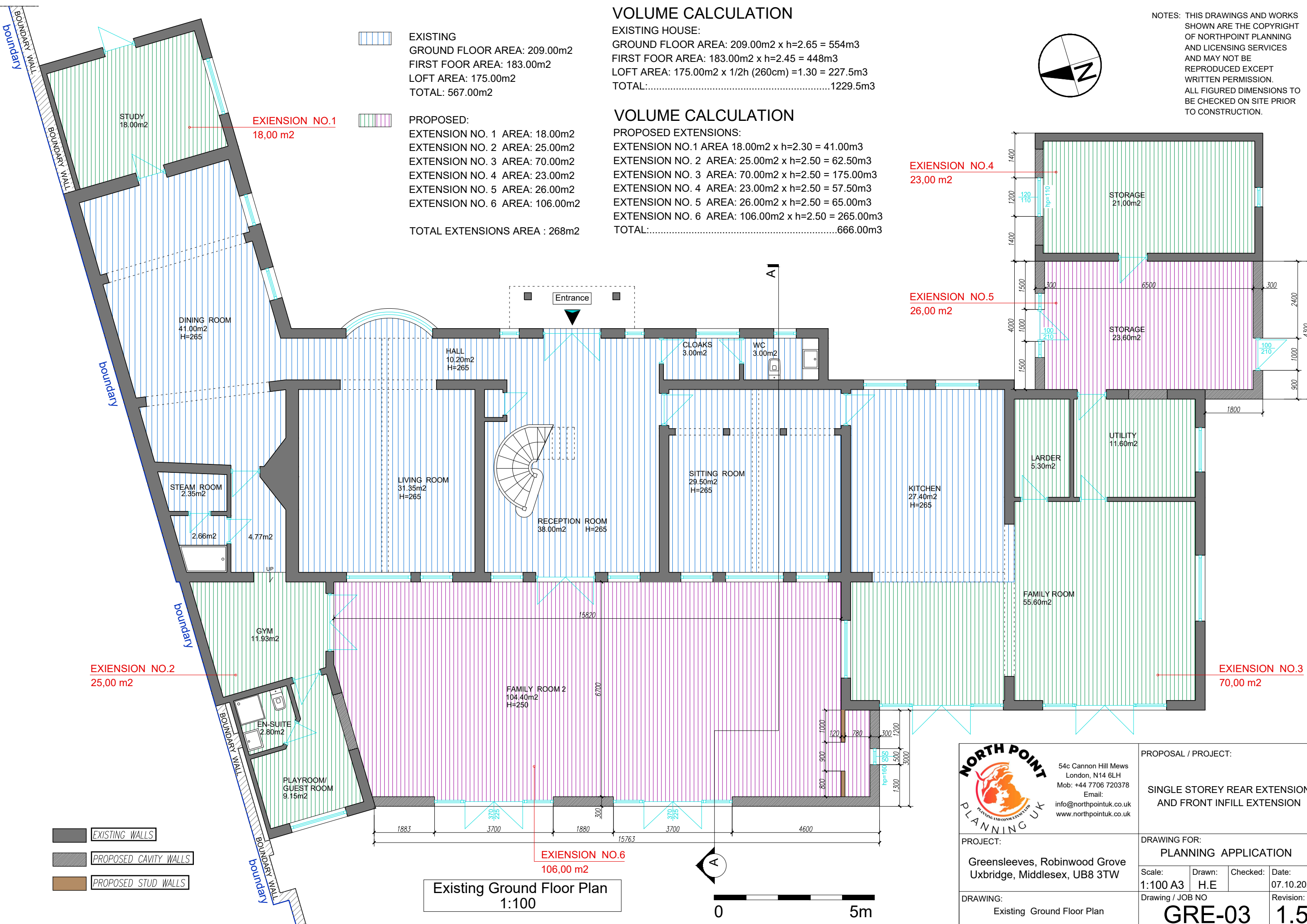

**VOLUME CALCULATION**

EXISTING HOUSE:  
 GROUND FLOOR AREA: 209.00m<sup>2</sup>  
 FIRST FLOOR AREA: 183.00m<sup>2</sup>  
 LOFT AREA: 175.00m<sup>2</sup>  
 TOTAL: 567.00m<sup>2</sup>

**VOLUME CALCULATION**

PROPOSED EXTENSIONS:  
 EXTENSION NO.1 AREA 18.00m<sup>2</sup> x h=2.30 = 41.00m<sup>3</sup>  
 EXTENSION NO. 2 AREA: 25.00m<sup>2</sup> x h=2.50 = 62.50m<sup>3</sup>  
 EXTENSION NO. 3 AREA: 70.00m<sup>2</sup> x h=2.50 = 175.00m<sup>3</sup>  
 EXTENSION NO. 4 AREA: 23.00m<sup>2</sup> x h=2.50 = 57.50m<sup>3</sup>  
 EXTENSION NO. 5 AREA: 26.00m<sup>2</sup> x h=2.50 = 65.00m<sup>3</sup>  
 EXTENSION NO. 6 AREA: 106.00m<sup>2</sup> x h=2.50 = 265.00m<sup>3</sup>  
 TOTAL:.....666.00m<sup>3</sup>

EXISTING  
 GROUND FLOOR AREA: 209.00m<sup>2</sup>  
 FIRST FLOOR AREA: 183.00m<sup>2</sup>  
 LOFT AREA: 175.00m<sup>2</sup>  
 TOTAL: 567.00m<sup>2</sup>

PROPOSED:  
 EXTENSION NO. 1 AREA: 18.00m<sup>2</sup>  
 EXTENSION NO. 2 AREA: 25.00m<sup>2</sup>  
 EXTENSION NO. 3 AREA: 70.00m<sup>2</sup>  
 EXTENSION NO. 4 AREA: 23.00m<sup>2</sup>  
 EXTENSION NO. 5 AREA: 26.00m<sup>2</sup>  
 EXTENSION NO. 6 AREA: 106.00m<sup>2</sup>  
 TOTAL EXTENSIONS AREA : 268m<sup>2</sup>

NOTES: THIS DRAWINGS AND WORKS SHOWN ARE THE COPYRIGHT OF NORTHPOINT PLANNING AND LICENSING SERVICES AND MAY NOT BE REPRODUCED EXCEPT WRITTEN PERMISSION. ALL FIGURED DIMENSIONS TO BE CHECKED ON SITE PRIOR TO CONSTRUCTION.

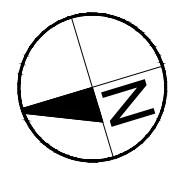

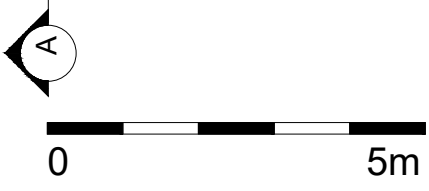

- EXISTING WALLS
- PROPOSED CAVITY WALLS
- PROPOSED STUD WALLS

Existing Ground Floor Plan  
1:100

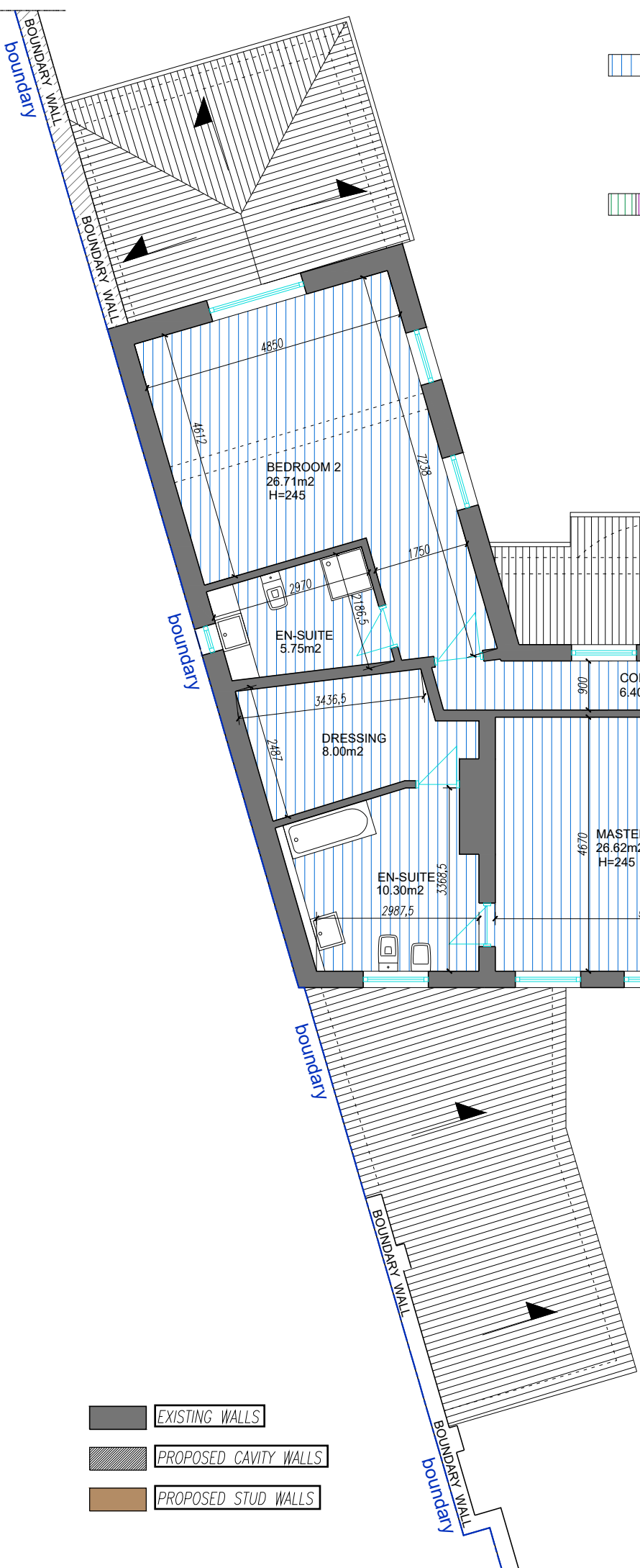

|   |   |                                   |   |                                 |
|---|---|-----------------------------------|---|---------------------------------|
|  | 54c Cannon Hill Mews<br>London, N14 6LH<br>Mob: +44 7706 720378<br>Email: info@northpointuk.co.uk<br>www.northpointuk.co.uk |                                   | PROPOSAL / PROJECT:<br><br><b>SINGLE STOREY REAR EXTENSION AND FRONT INFILL EXTENSION</b> |                                 |
|   | PROJECT:<br>Greensleeves, Robinwood Grove<br>Uxbridge, Middlesex, UB8 3TW   |                                   | DRAWING FOR:<br><b>PLANNING APPLICATION</b>   |                                 |
| DRAWING:<br>Existing Ground Floor Plan  |   | Scale:<br>1:100 A3                | Drawn:<br>H.E   | Checked:<br>Date:<br>07.10.2022 |
|   |   | Drawing / JOB NO<br><b>GRE-03</b> |   | Revision:<br><b>1.5</b>         |



-  EXISTING  
 GROUND FLOOR AREA: 209.00m<sup>2</sup>  
 FIRST FLOOR AREA: 183.00m<sup>2</sup>  
 LOFT AREA: 175.00m<sup>2</sup>  
 TOTAL: 567.00m<sup>2</sup>
-  PROPOSED:  
 EXTENSION NO. 1 AREA: 18.00m<sup>2</sup>  
 EXTENSION NO. 2 AREA: 25.00m<sup>2</sup>  
 EXTENSION NO. 3 AREA: 70.00m<sup>2</sup>  
 EXTENSION NO. 4 AREA: 23.00m<sup>2</sup>  
 EXTENSION NO. 5 AREA: 26.00m<sup>2</sup>  
 EXTENSION NO. 6 AREA: 106.00m<sup>2</sup>  
 TOTAL EXTENSIONS AREA : 268m<sup>2</sup>

### VOLUME CALCULATION

EXISTING HOUSE:  
 GROUND FLOOR AREA: 209.00m<sup>2</sup> x h=2.65 = 554m<sup>3</sup>  
 FIRST FLOOR AREA: 183.00m<sup>2</sup> x h=2.45 = 448m<sup>3</sup>  
 LOFT AREA: 175.00m<sup>2</sup> x 1/2h (260cm) =1.30 = 227.5m<sup>3</sup>  
 TOTAL:.....1229.5m<sup>3</sup>

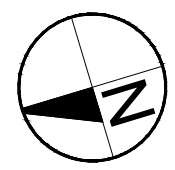

### VOLUME CALCULATION

PROPOSED EXTENSIONS:  
 EXTENSION NO.1 AREA 18.00m<sup>2</sup> x h=2.30 = 41.00m<sup>3</sup>  
 EXTENSION NO. 2 AREA: 25.00m<sup>2</sup> x h=2.50 = 62.50m<sup>3</sup>  
 EXTENSION NO. 3 AREA: 70.00m<sup>2</sup> x h=2.50 = 175.00m<sup>3</sup>  
 EXTENSION NO. 4 AREA: 23.00m<sup>2</sup> x h=2.50 = 57.50m<sup>3</sup>  
 EXTENSION NO. 5 AREA: 26.00m<sup>2</sup> x h=2.50 = 65.00m<sup>3</sup>  
 EXTENSION NO. 6 AREA: 106.00m<sup>2</sup> x h=2.50 = 265.00m<sup>3</sup>  
 TOTAL:.....666.00m<sup>3</sup>

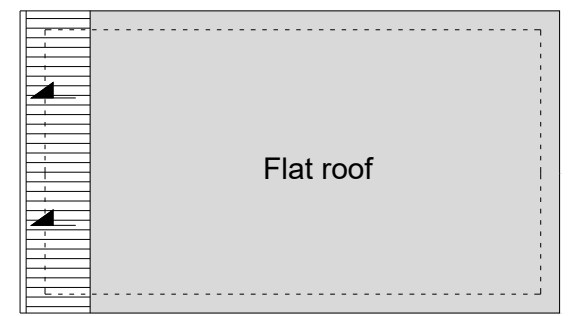

NOTES: THIS DRAWINGS AND WORKS SHOWN ARE THE COPYRIGHT OF NORTHPOINT PLANNING AND LICENSING SERVICES AND MAY NOT BE REPRODUCED EXCEPT WRITTEN PERMISSION. ALL FIGURED DIMENSIONS TO BE CHECKED ON SITE PRIOR TO CONSTRUCTION.

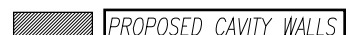



-  EXISTING WALLS
-  PROPOSED CAVITY WALLS
-  PROPOSED STUD WALLS

Pre-Existing First Floor Plan  
 1:100

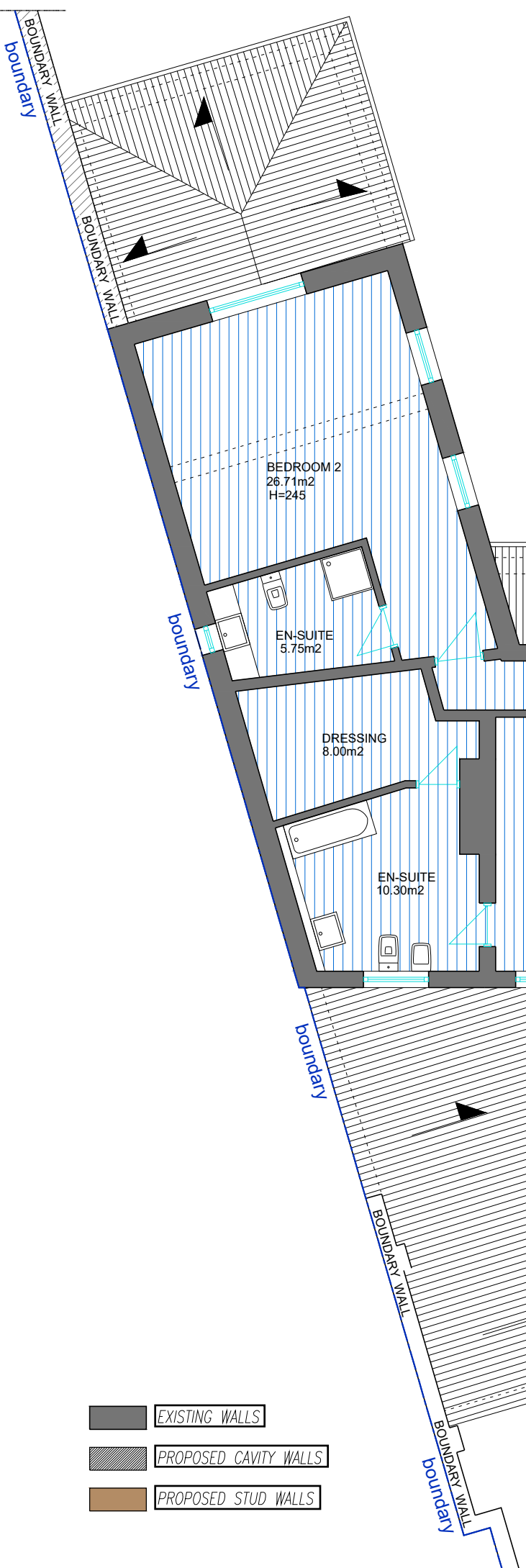

|   |  |                    |                                      |   |
|---|--|--------------------|--------------------------------------|---|
|  | 54c Cannon Hill Mews<br>London, N14 6LH<br>Mob: +44 7706 720378<br>Email:<br>info@northpointuk.co.uk<br>www.northpointuk.co.uk |                    |                                      | PROPOSAL / PROJECT:<br><br>SINGLE STOREY REAR EXTENSION<br>AND FRONT INFILL EXTENSION |
|   | PROJECT:<br><br>Greensleeves, Robinwood Grove<br>Uxbridge, Middlesex, UB8 3TW  |                    | DRAWING FOR:<br>PLANNING APPLICATION |   |
| DRAWING:<br>Pre-Existing First Floor Plan   |  | Scale:<br>1:100 A3 | Drawn:<br>H.E                        | Checked:<br>Date:<br>07.10.2022   |
|   |  |                    | Drawing / JOB NO<br><b>GRE-04</b>    | Revision:<br><b>1.5</b>   |



|   |   |
|---|---|
|   | <b>EXISTING</b>                                 |
|   | GROUND FLOOR AREA: 209.00m <sup>2</sup>         |
|   | FIRST FLOOR AREA: 183.00m <sup>2</sup>          |
|   | LOFT AREA: 175.00m <sup>2</sup>                 |
|   | TOTAL: 567.00m <sup>2</sup>                     |
|  | <b>PROPOSED:</b>                                |
|   | EXTENSION NO. 1 AREA: 18.00m <sup>2</sup>       |
|   | EXTENSION NO. 2 AREA: 25.00m <sup>2</sup>       |
|   | EXTENSION NO. 3 AREA: 70.00m <sup>2</sup>       |
|   | EXTENSION NO. 4 AREA: 23.00m <sup>2</sup>       |
|   | EXTENSION NO. 5 AREA: 26.00m <sup>2</sup>       |
|   | EXTENSION NO. 6 AREA: 106.00m <sup>2</sup>      |
|   | <b>TOTAL EXTENSIONS AREA : 268m<sup>2</sup></b> |

### VOLUME CALCULATION



**EXISTING HOUSE:**  
 GROUND FLOOR AREA: 209.00m<sup>2</sup> x h=2.65 = 554m<sup>3</sup>  
 FIRST FLOOR AREA: 183.00m<sup>2</sup> x h=2.45 = 448m<sup>3</sup>  
 LOFT AREA: 175.00m<sup>2</sup> x 1/2h (260cm) = 1.30 = 227.5m<sup>3</sup>  
 TOTAL:.....1229.5m<sup>3</sup>

### VOLUME CALCULATION

**PROPOSED EXTENSIONS:**  
 EXTENSION NO.1 AREA 18.00m<sup>2</sup> x h=2.30 = 41.00m<sup>3</sup>  
 EXTENSION NO. 2 AREA: 25.00m<sup>2</sup> x h=2.50 = 62.50m<sup>3</sup>  
 EXTENSION NO. 3 AREA: 70.00m<sup>2</sup> x h=2.50 = 175.00m<sup>3</sup>  
 EXTENSION NO. 4 AREA: 23.00m<sup>2</sup> x h=2.50 = 57.50m<sup>3</sup>  
 EXTENSION NO. 5 AREA: 26.00m<sup>2</sup> x h=2.50 = 65.00m<sup>3</sup>  
 EXTENSION NO. 6 AREA: 106.00m<sup>2</sup> x h=2.50 = 265.00m<sup>3</sup>  
 TOTAL:.....666.00m<sup>3</sup>

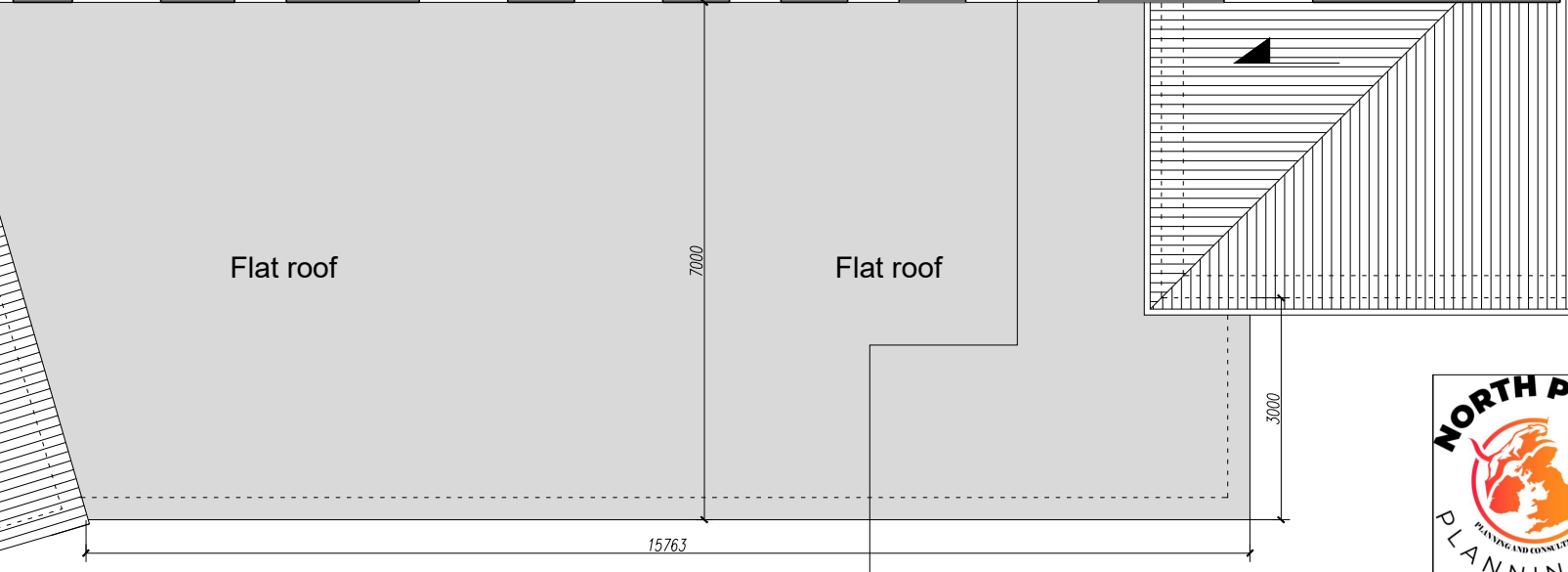
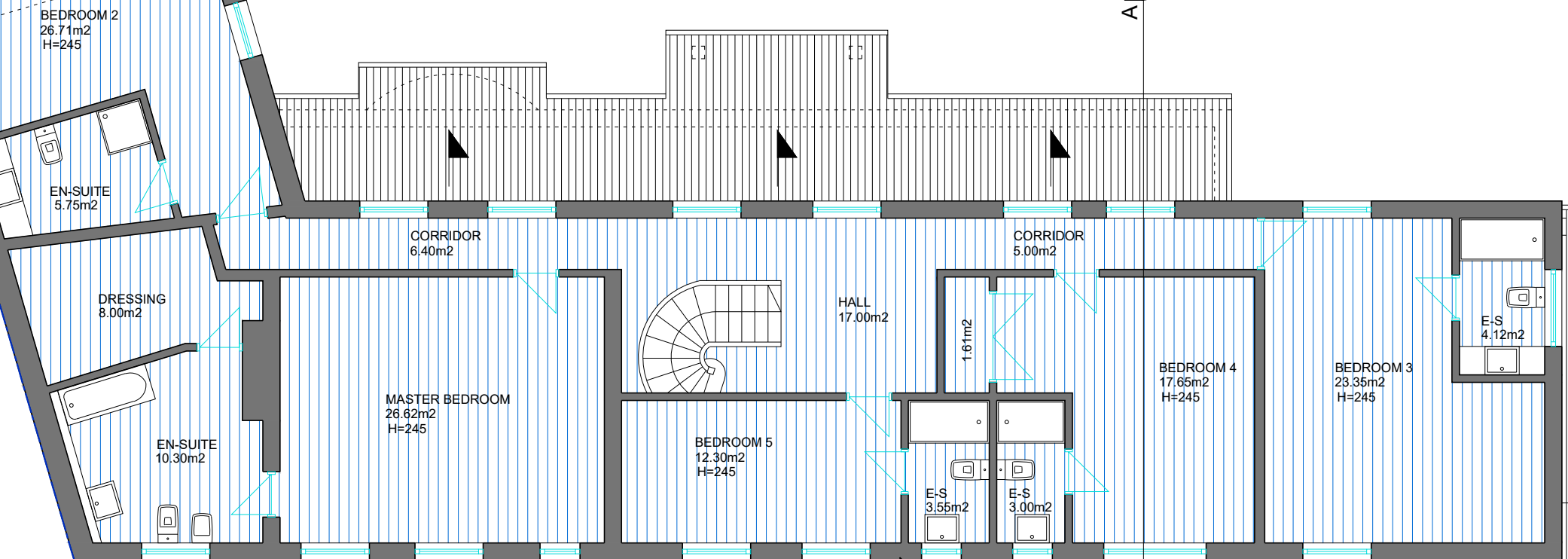
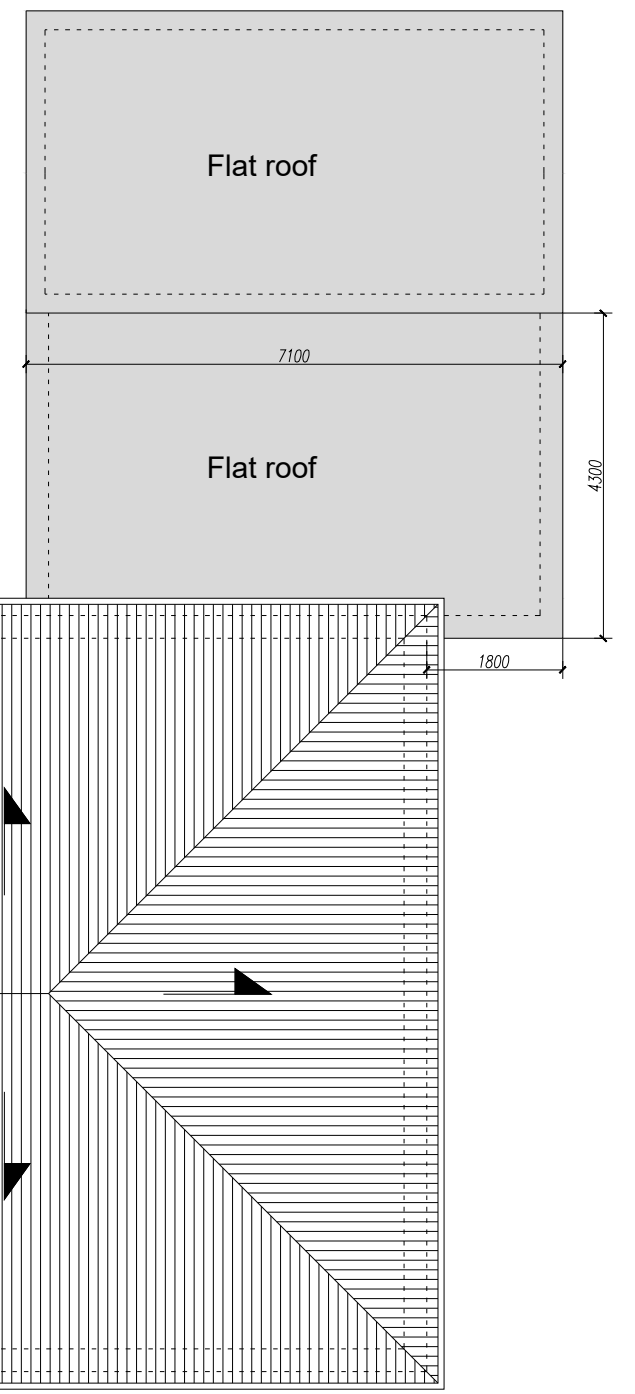
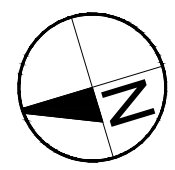
NOTES: THIS DRAWINGS AND WORKS SHOWN ARE THE COPYRIGHT OF NORTHPOINT PLANNING AND LICENSING SERVICES AND MAY NOT BE REPRODUCED EXCEPT WRITTEN PERMISSION. ALL FIGURED DIMENSIONS TO BE CHECKED ON SITE PRIOR TO CONSTRUCTION.



|   |                       |
|---|-----------------------|
|  | EXISTING WALLS        |
|  | PROPOSED CAVITY WALLS |
|  | PROPOSED STUD WALLS   |

Existing First Floor Plan  
1:100

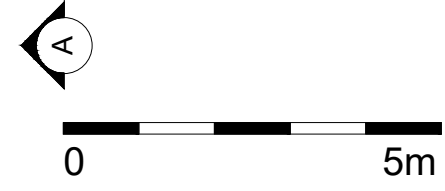

**NORTH POINT PLANNING UK**  
 54c Cannon Hill Mews  
 London, N14 6LH  
 Mob: +44 7706 720378  
 Email: info@northpointuk.co.uk  
 www.northpointuk.co.uk

PROJECT:  
Greensleeves, Robinwood Grove  
Uxbridge, Middlesex, UB8 3TW

DRAWING:  
Existing First Floor Plan

PROPOSAL / PROJECT:  
SINGLE STOREY REAR EXTENSION  
AND FRONT INFILL EXTENSION

DRAWING FOR:  
PLANNING APPLICATION

|                    |               |          |                     |
|--------------------|---------------|----------|---------------------|
| Scale:<br>1:100 A3 | Drawn:<br>H.E | Checked: | Date:<br>07.10.2022 |
|--------------------|---------------|----------|---------------------|

Drawing / JOB NO  
**GRE-05**  
Revision:  
**1.5**

NOTES: THIS DRAWINGS AND WORKS SHOWN ARE THE COPYRIGHT OF NORTHPOINT PLANNING AND LICENSING SERVICES AND MAY NOT BE REPRODUCED EXCEPT WRITTEN PERMISSION. ALL FIGURED DIMENSIONS TO BE CHECKED ON SITE PRIOR TO CONSTRUCTION.

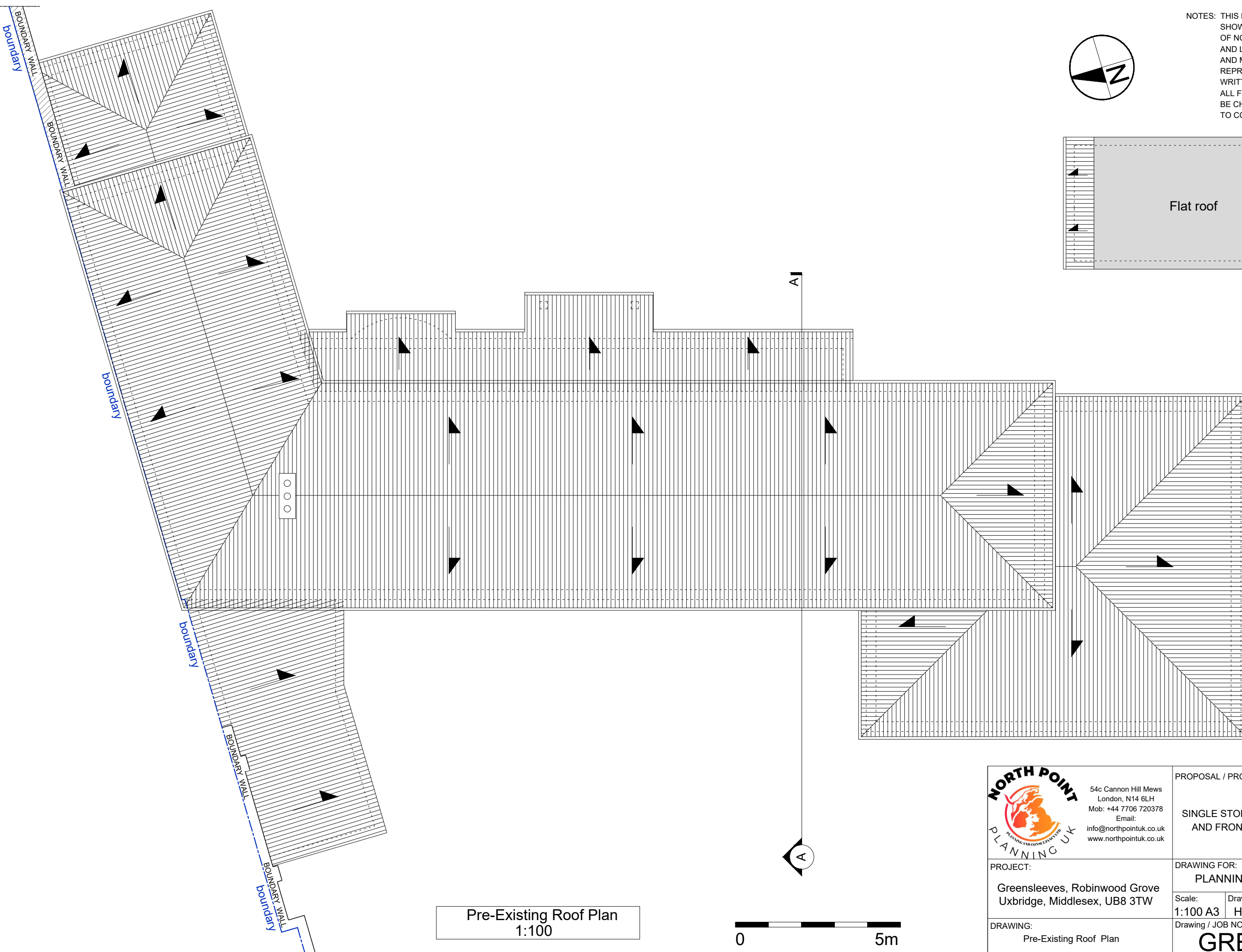
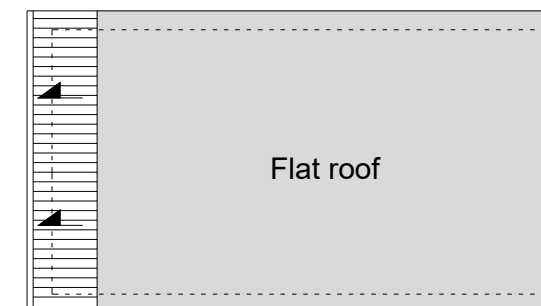
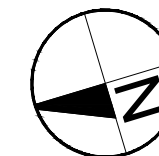

Pre-Existing Roof Plan  
1:100



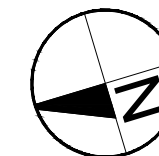

|  |  |        |           |            |
|--|--|--------|-----------|------------|
|  <p>54c Cannon Hill Mews<br/>London, N14 6LH<br/>Mob: +44 7706 720378<br/>Email:<br/>info@northpointuk.co.uk<br/>www.northpointuk.co.uk</p> | PROPOSAL / PROJECT:  |        |           |            |
|  | SINGLE STOREY REAR EXTENSION<br>AND FRONT INFILL EXTENSION |        |           |            |
| <p>PROJECT:<br/>Greensleeves, Robinwood Grove<br/>Uxbridge, Middlesex, UB8 3TW</p>   | DRAWING FOR:   |        |           |            |
|  | PLANNING APPLICATION                                       |        |           |            |
| <p>DRAWING:<br/>Pre-Existing Roof Plan</p>   | Scale:   | Drawn: | Checked:  | Date:      |
|  | 1:100 A3   | H.E    |           | 07.10.2022 |
| Drawing / JOB NO   |  |        | Revision: |            |
| GRE-06   |  |        | 1.5       |            |

NOTES: THIS DRAWINGS AND WORKS SHOWN ARE THE COPYRIGHT OF NORTHPOINT PLANNING AND LICENSING SERVICES AND MAY NOT BE REPRODUCED EXCEPT WRITTEN PERMISSION. ALL FIGURED DIMENSIONS TO BE CHECKED ON SITE PRIOR TO CONSTRUCTION.

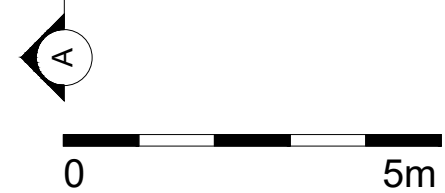

Existing Roof Plan  
1:100





|  |  |               |  |                     |
|--|--|---------------|--|---------------------|
|  <p>54c Cannon Hill Mews<br/>London, N14 6LH<br/>Mob: +44 7706 720378<br/>Email:<br/>info@northpointuk.co.uk<br/>www.northpointuk.co.uk</p> | PROPOSAL / PROJECT:  |               |  |                     |
|  | SINGLE STOREY REAR EXTENSION<br>AND FRONT INFILL EXTENSION |               |  |                     |
| <p>PROJECT:<br/>Greensleeves, Robinwood Grove<br/>Uxbridge, Middlesex, UB8 3TW</p>   | DRAWING FOR:   |               |  |                     |
|  | PLANNING APPLICATION                                       |               |  |                     |
| <p>DRAWING:<br/>Existing Roof Plan</p>   | Scale:<br>1:100 A3   | Drawn:<br>H.E | Checked:   | Date:<br>07.10.2022 |
|  | Drawing / JOB NO   |               |  | Revision:           |
| <p style="font-size: 24pt; font-weight: bold;">GRE-07</p>  |  |               | <p style="font-size: 24pt; font-weight: bold;">1.5</p> |                     |

Pre-Existing Section A-A  
1:100



Existing Section A-A  
1:100



-  EXISTING WALLS
-  PROPOSED CAVITY WALLS
-  PROPOSED STUD WALLS



54c Cannon Hill Mews  
London, N14 6LH  
Mob: +44 7706 720378  
Email:  
info@northpointuk.co.uk  
www.northpointuk.co.uk

PROPOSAL / PROJECT:  
**SINGLE STOREY REAR EXTENSION  
AND FRONT INFILL EXTENSION**

PROJECT:  
**Greensleeves, Robinwood Grove  
Uxbridge, Middlesex, UB8 3TW**

DRAWING FOR:  
**PLANNING APPLICATION**

DRAWING:  
Pre-Existing Section A-A  
Existing Section A-A

|                    |               |          |                     |
|--------------------|---------------|----------|---------------------|
| Scale:<br>1:100 A3 | Drawn:<br>H.E | Checked: | Date:<br>07.10.2022 |
|--------------------|---------------|----------|---------------------|

|                                   |                         |
|-----------------------------------|-------------------------|
| Drawing / JOB NO<br><b>GRE-08</b> | Revision:<br><b>1.5</b> |
|-----------------------------------|-------------------------|

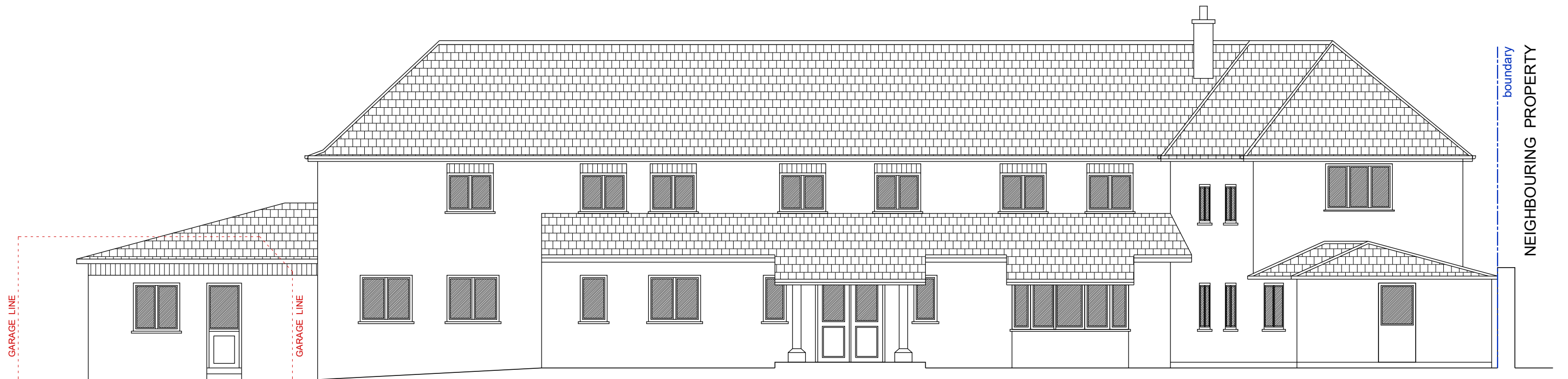

Pre-Existing Front Elevation  
1:100

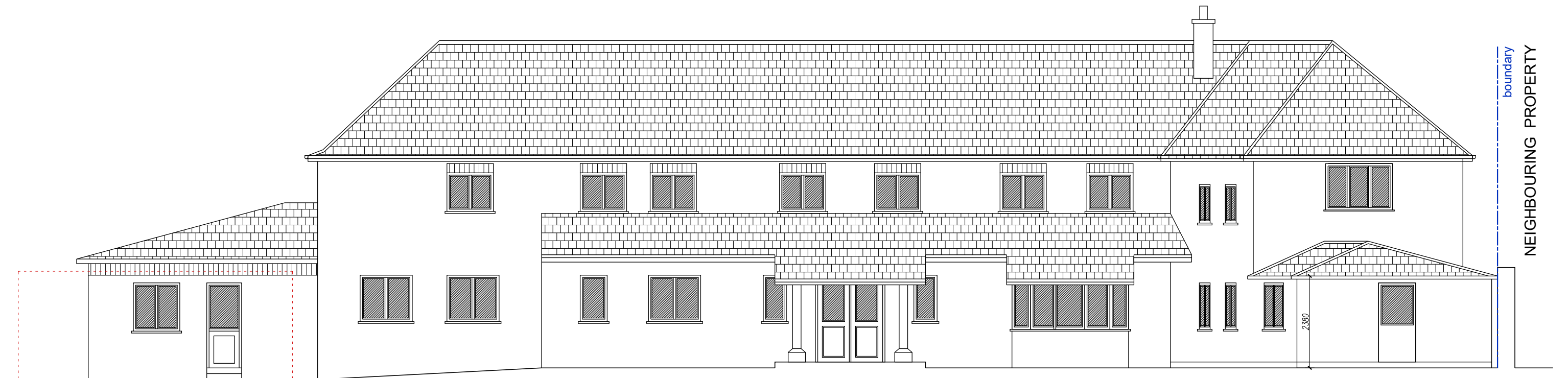

NOTE: RENDER FINISH PAINTED WHITE TO MATCH EXISTING.

Existing Front Elevation  
1:100



|  |  |        |           |            |
|--|--|--------|-----------|------------|
|  <p>54c Cannon Hill Mews<br/>London, N14 6LH<br/>Mob: +44 7706 720378<br/>Email:<br/>info@northpointuk.co.uk<br/>www.northpointuk.co.uk</p> | PROPOSAL / PROJECT:  |        |           |            |
|  | SINGLE STOREY REAR EXTENSION<br>AND FRONT INFILL EXTENSION |        |           |            |
| <p>PROJECT:</p> <p>Greensleeves, Robinwood Grove<br/>Uxbridge, Middlesex, UB8 3TW</p>  | DRAWING FOR:   |        |           |            |
|  | PLANNING APPLICATION                                       |        |           |            |
| <p>DRAWING:</p> <p>Pre-Existing Front Elevation<br/>Existing Front Elevation</p>   | Scale:   | Drawn: | Checked:  | Date:      |
|  | 1:100 A3   | H.E    |           | 07.10.2022 |
| Drawing / JOB NO   |  |        | Revision: |            |
| GRE-09a  |  |        | 1.5       |            |

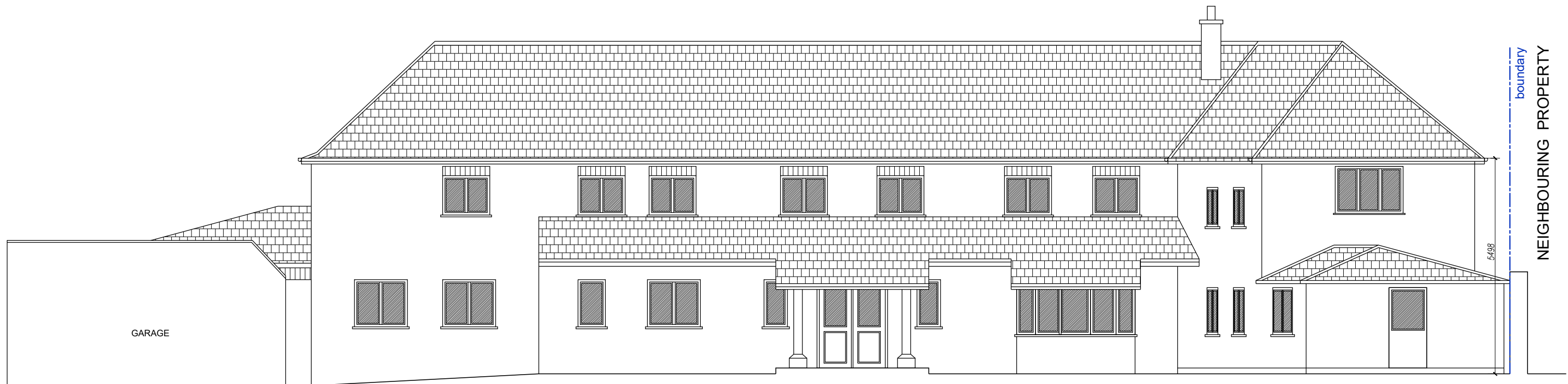

Pre-Existing Front Elevation  
1:100



Existing Front Elevation  
1:100

NOTE: RENDER FINISH PAINTED WHITE TO MATCH EXISTING.

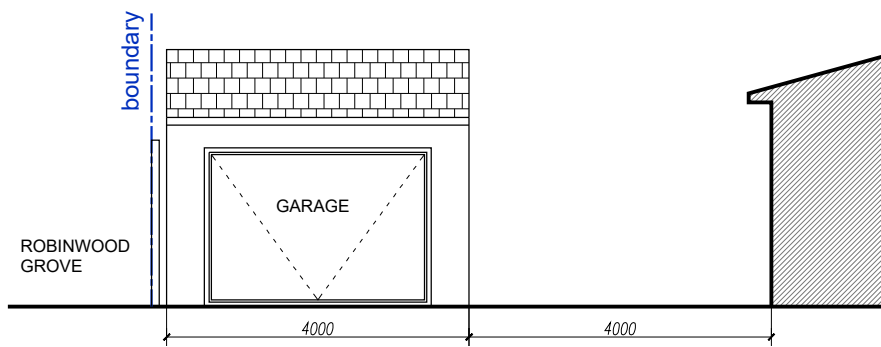

Pre-Existing Front Garage Elevation  
1:100

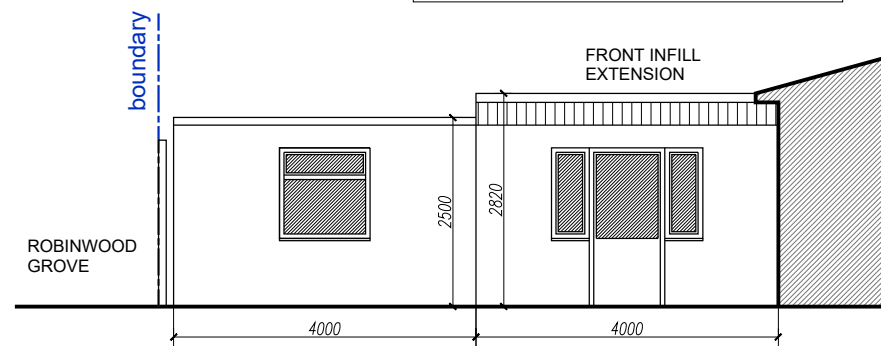

Existing Front Garage Elevation  
1:100



|  |  |               |          |                         |
|--|--|---------------|----------|-------------------------|
|  <p>54c Cannon Hill Mews<br/>London, N14 6LH<br/>Mob: +44 7706 720378<br/>Email:<br/>info@northpointuk.co.uk<br/>www.northpointuk.co.uk</p> | PROPOSAL / PROJECT:  |               |          |                         |
|  | SINGLE STOREY REAR EXTENSION<br>AND FRONT INFILL EXTENSION |               |          |                         |
| PROJECT:<br>Greensleeves, Robinwood Grove<br>Uxbridge, Middlesex, UB8 3TW  | DRAWING FOR:<br>PLANNING APPLICATION                       |               |          |                         |
|  | Scale:<br>1:100 A3   | Drawn:<br>H.E | Checked: | Date:<br>07.10.2022     |
| DRAWING:<br>Pre-Existing Front Elevation<br>Existing Front Elevation   | Drawing / JOB NO<br><b>GRE-09b</b>                         |               |          | Revision:<br><b>1.5</b> |

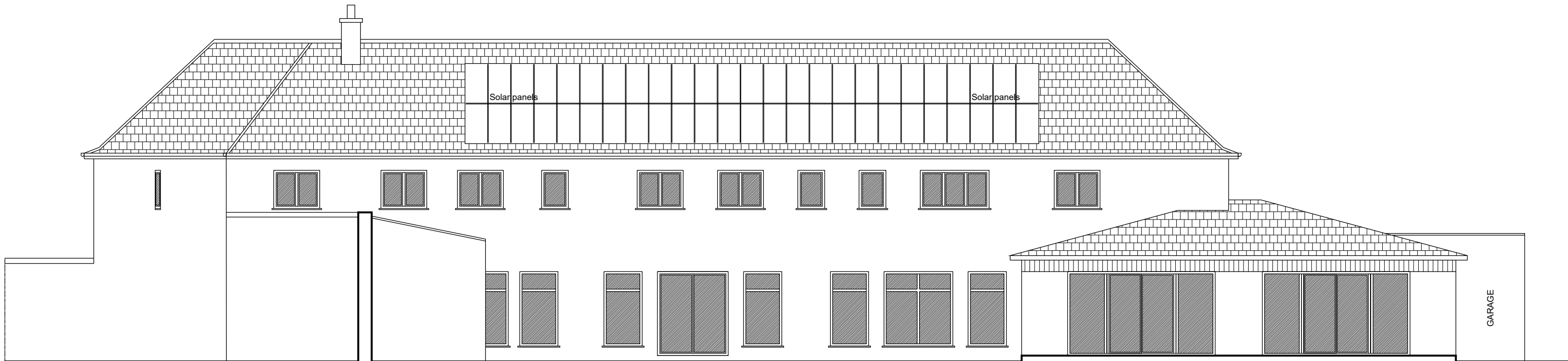

Pre-Existing Rear Elevation  
1:100

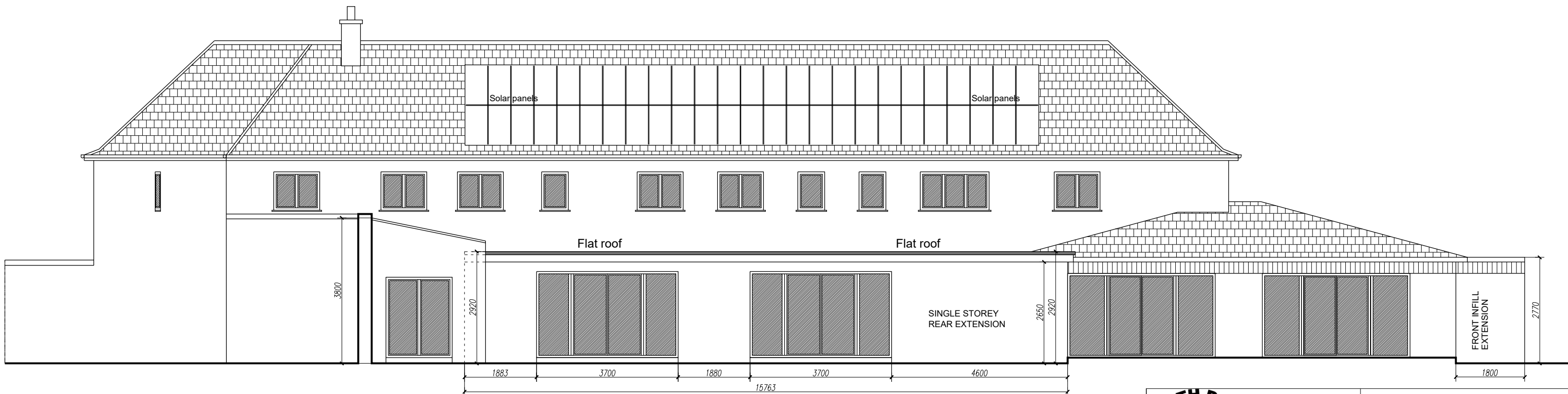

NOTE: RENDER FINISH PAINTED WHITE TO MATCH EXISTING.

Existing Rear Elevation  
1:100



|  |   |                      |                         |                            |
|--|---|----------------------|-------------------------|----------------------------|
|  <p>54c Cannon Hill Mews<br/>London, N14 6LH<br/>Mob: +44 7706 720378<br/>Email:<br/>info@northpointuk.co.uk<br/>www.northpointuk.co.uk</p> | PROPOSAL / PROJECT:<br><br><b>SINGLE STOREY REAR EXTENSION<br/>AND FRONT INFILL EXTENSION</b> |                      |                         |                            |
|  | DRAWING FOR:<br><b>PLANNING APPLICATION</b>   |                      |                         |                            |
| PROJECT:<br><br><b>Greensleeves, Robinwood Grove<br/>Uxbridge, Middlesex, UB8 3TW</b>  | Scale:<br><b>1:100 A3</b>   | Drawn:<br><b>H.E</b> | Checked:<br>            | Date:<br><b>07.10.2022</b> |
| DRAWING:<br>Pre-Existing Rear Elevation<br>Existing Rear Elevation   | Drawing / JOB NO<br><b>GRE-10</b>   |                      | Revision:<br><b>1.5</b> |                            |



Pre-Existing Side Elevation  
1:100

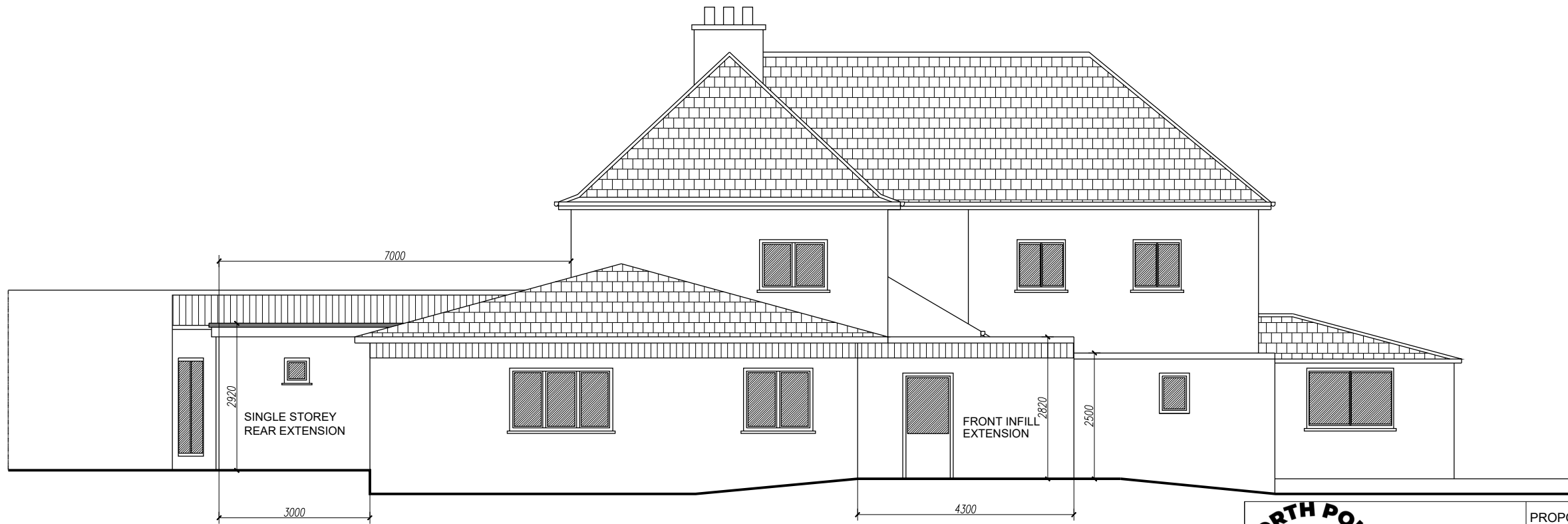

NOTE: RENDER FINISH PAINTED WHITE TO MATCH EXISTING.

Existing Side Elevation  
1:100



**NORTH POINT**  
PLANNING AND CONSTRUCTION UK

54c Cannon Hill Mews  
London, N14 6LH  
Mob: +44 7706 720378  
Email:  
info@northpointuk.co.uk  
www.northpointuk.co.uk

PROJECT:  
Greensleeves, Robinwood Grove  
Uxbridge, Middlesex, UB8 3TW

DRAWING:  
Pre-Existing Side Elevation  
Existing Side Elevation

PROPOSAL / PROJECT:  
SINGLE STOREY REAR EXTENSION  
AND FRONT INFILL EXTENSION

DRAWING FOR:  
PLANNING APPLICATION

|                    |               |          |                     |
|--------------------|---------------|----------|---------------------|
| Scale:<br>1:100 A3 | Drawn:<br>H.E | Checked: | Date:<br>07.10.2022 |
|--------------------|---------------|----------|---------------------|

Drawing / JOB NO  
**GRE-11**

Revision:  
**1.5**

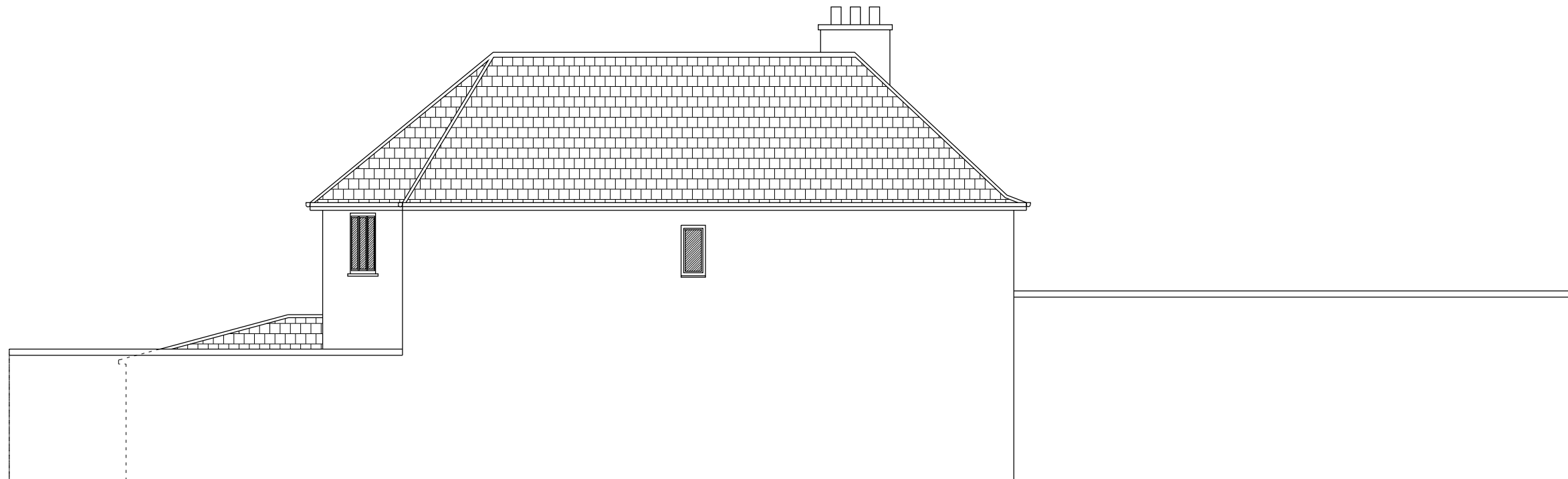

Pre-Existing Side Elevation  
1:100

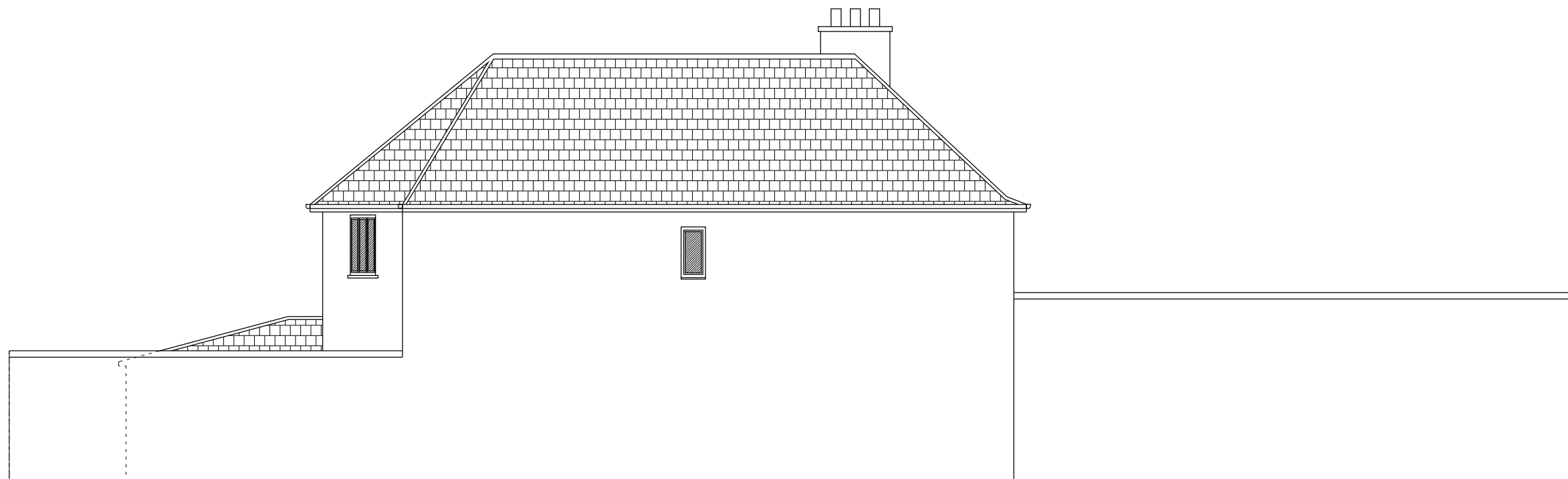

Existing Side Elevation  
1:100

NOTE: RENDER FINISH PAINTED WHITE TO MATCH EXISTING.

**NORTH POINT**  
  
 PLANNING AND CONSTRUCTION UK  
 54c Cannon Hill Mews  
 London, N14 6LH  
 Mob: +44 7706 720378  
 Email:  
 info@northpointuk.co.uk  
 www.northpointuk.co.uk

PROPOSAL / PROJECT:  
 SINGLE STOREY REAR EXTENSION  
 AND FRONT INFILL EXTENSION

PROJECT:  
 Greensleeves, Robinwood Grove  
 Uxbridge, Middlesex, UB8 3TW

DRAWING FOR:  
 PLANNING APPLICATION  
 Scale: 1:100 A3 | Drawn: H.E | Checked: | Date: 07.10.2022

DRAWING:  
 Pre-Existing Side Elevation  
 Existing Side Elevation

Drawing / JOB NO  
**GRE-12** | Revision:  
**1.5**