

Note: This Drawing is for planning purpose and should not be used for construction.
All dimensions should be confirmed on site and any deviation should be reported back to designer.

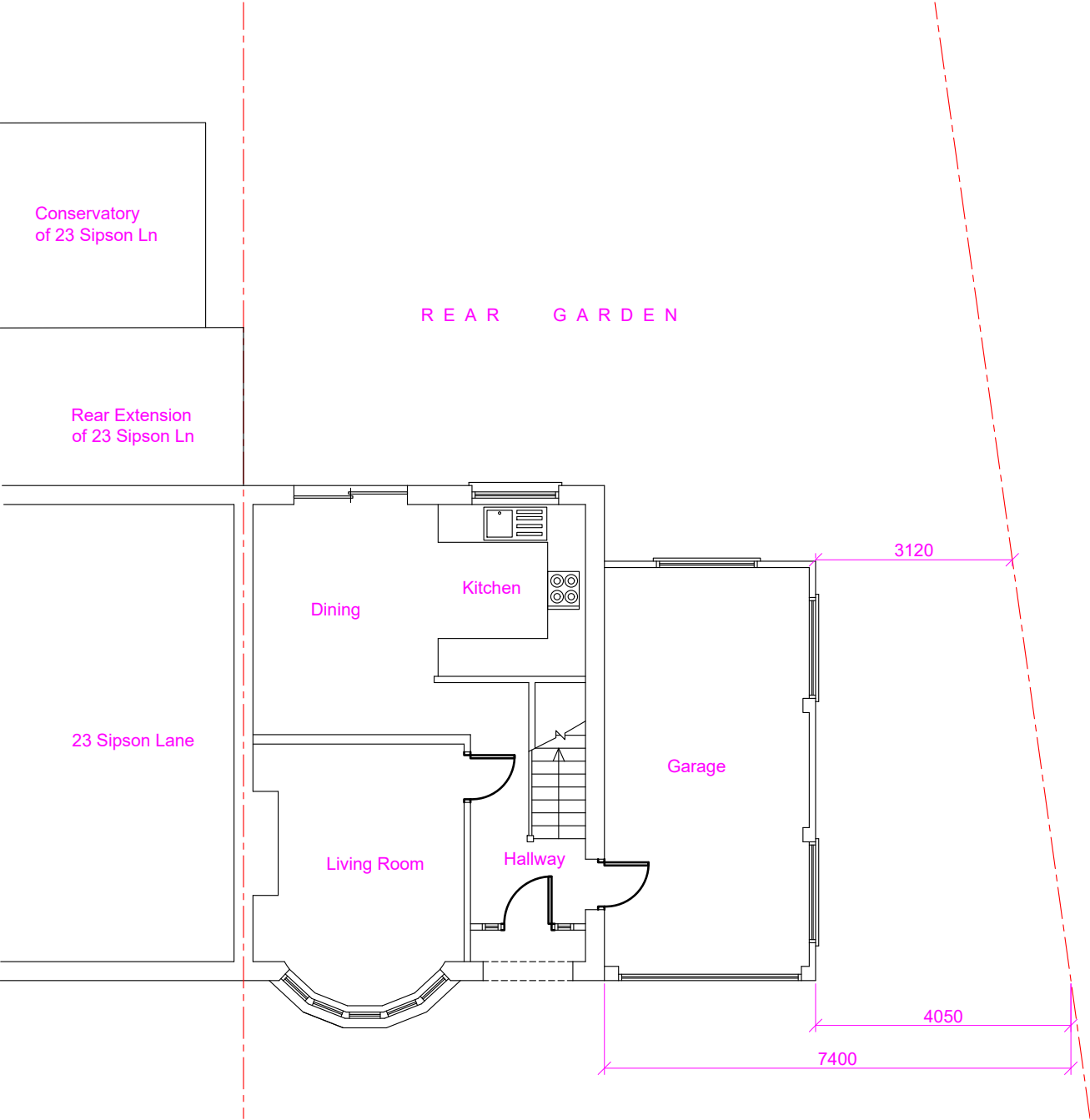

Existing Ground Floor Layout

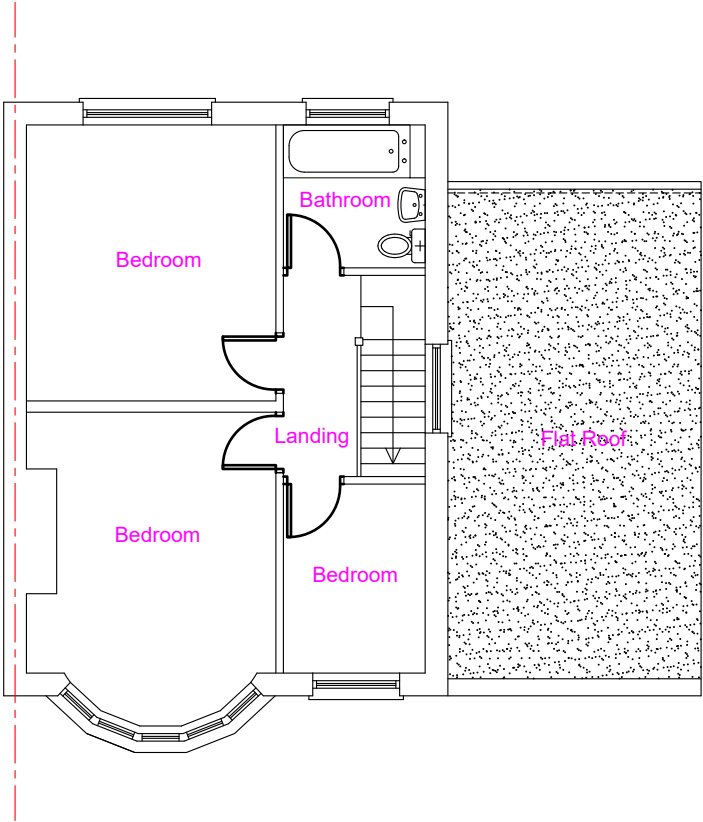

Existing First Floor Layout

Proposed Development:

Construction of new 2 Bed 3 person detached house along with single storey rear extension to existing house

Site Address:

25 Sipson Lane
Hayes
UB3 5EH

Revisions:

Rev	Date	Description
A	05/02/2023	

Drawing Description:

Existing Floor Layouts

Drawing No:

ART/2022/NH25SL/EL Rev A

Scale: 1:100
Paper Size: A3
Sheet No: 1 of 7

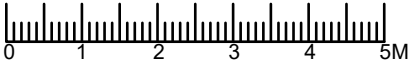

ART CONSULTANTS (UK) LTD
113 LONG LANE
STANWELL
TW19 7AL
M:07960071377
E: ARTCONSULTANTSUK@GMAIL.COM