

PROPOSED REAR ELEVATION

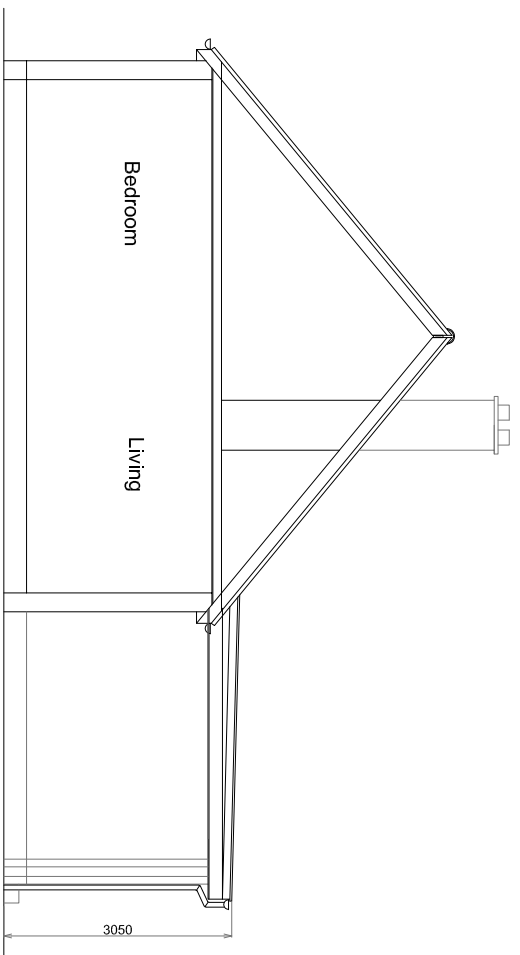

PROPOSED SECTION

**General Notes:**  
 Contractor to ascertain all boundaries, levels, dimensions and information on site prior to commencement of work. The drawings are for the purpose of applying for Building Regulation and planning consent only.  
 Prior to commencing works, the contractor should have sight of these consents.  
 Compliance with the obligations of any other statutory bodies is the responsibility of the contractor. The contractor should be aware of his obligations under the construction (Design and Management) Regulations. The designer has not undertaken the role of Planning Supervisor nor party Wall Surveyor.  
 Contractor is responsible for maintaining the stability and safety of the building and the adjacent properties at all stages and no encroachment of any part of the work over any boundary.  
**FORMATION OF OPENING IN WALLS.**  
 The contractor is responsible for providing adequate temporary bracing and propping to existing wall and floor/roof, prior to formation of new opening or removal of any load bearing elements.  
 Structural steelwork shall be fixed into gap between top of finished steel beam and brickwork. The packing should be allowed to cure before the removal of propping.  
**WORKMANSHIP AND MATERIALS**  
 All workmanship and materials to be accordance with Building Regulations, NHBC Standard and relevant Cs of Practices and British Standards.  
**Bracing**  
 Bracing to be provided to support the masonry wall above before removing the existing wall for the proposed openings.  
 All work shall comply with the latest Building Regulations and to be satisfied by the Local Authority.

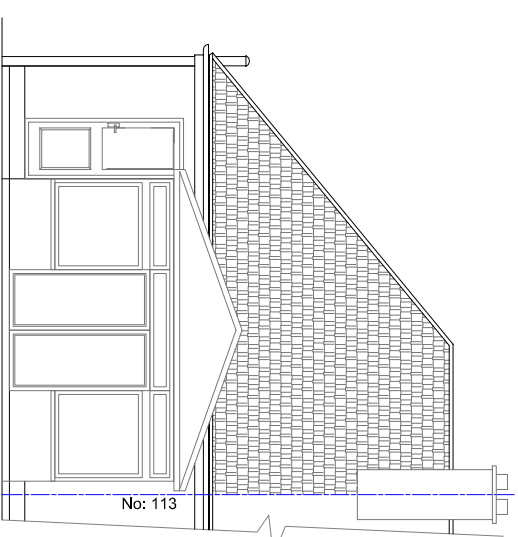

EXISTING REAR ELEVATION

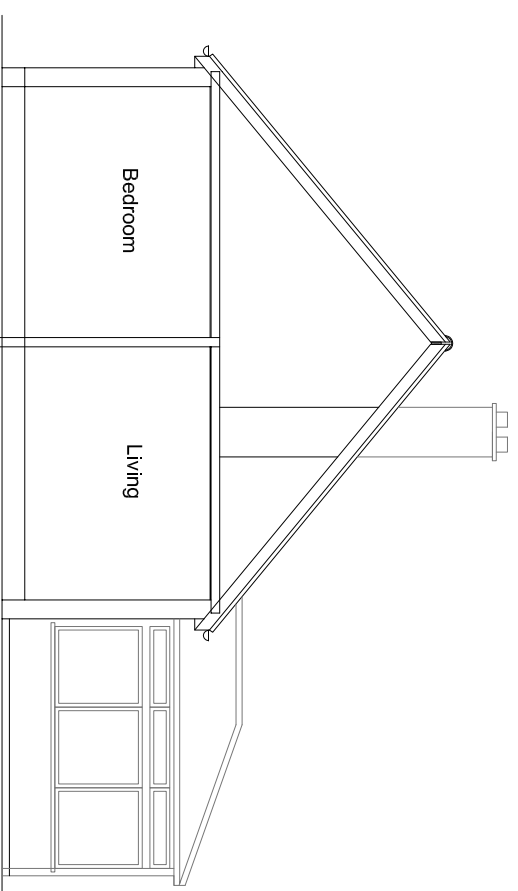

EXISTING SECTION

0 5 10 15 20 25 30 35 40 45 50m 1:300  
 125m 1:1250

**TITLE: SINGLE STOREY REAR EXTENSION**

**NAME :** MR YANMING CHU  
**ADDRESS :** 115 CARDINAL ROAD

**RUISLIP**  
**MIDDLESEX HA4 9PY**

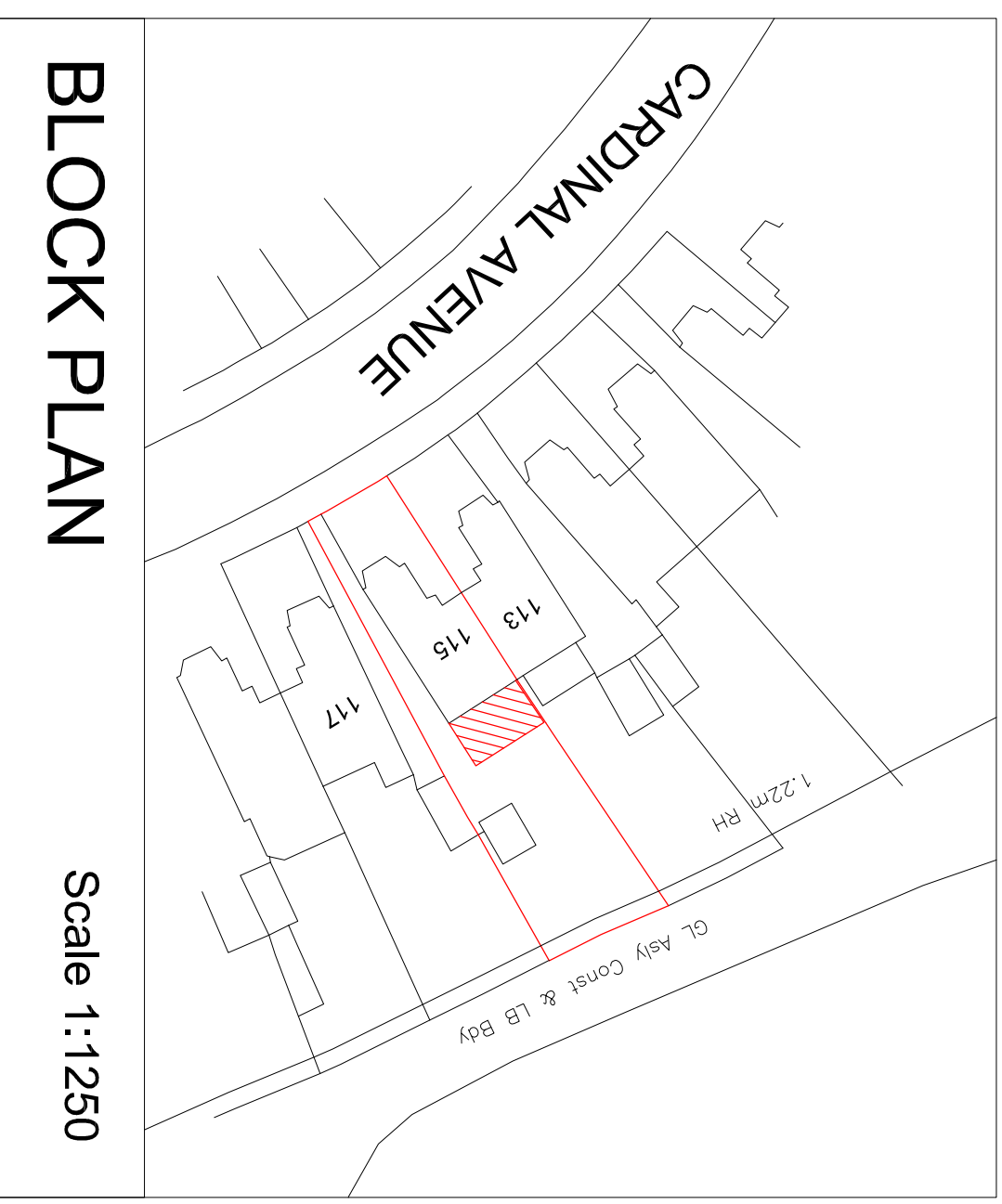

**BLOCK PLAN**

**Scale 1:1250**

0 1 2 3 4 5 6 7 8 9 10m 1:250  
 125m 1:1250

**ARCCI DESIGNS**  
 Tel : 020 3620 2355  
 Web : www.arccidesigns.com  
 Email: admin@arccidesigns.com

**Notes:**  
 • Drawing is Copyright of ARCCI DESIGNS and may not be reproduced or copied, in whole or in part without express permission.  
 • Contractor/Builder to check all dimensions on site before commencement of any works. Figure dimensions only to be used.  
 • All work shall comply with the latest Building Regulations & be to the satisfaction of the Local Authority.  
 • Materials shall be suitable for the purpose for which they are used & the quality shall not be lower than that defined in the relevant British standard.  
 Dwg No : AD/26/CAR115/EXT/PL00 Scale : 1:100  
 Dwnn By: ST  
 Date : 29.03.2026 Page : 3 of 3