

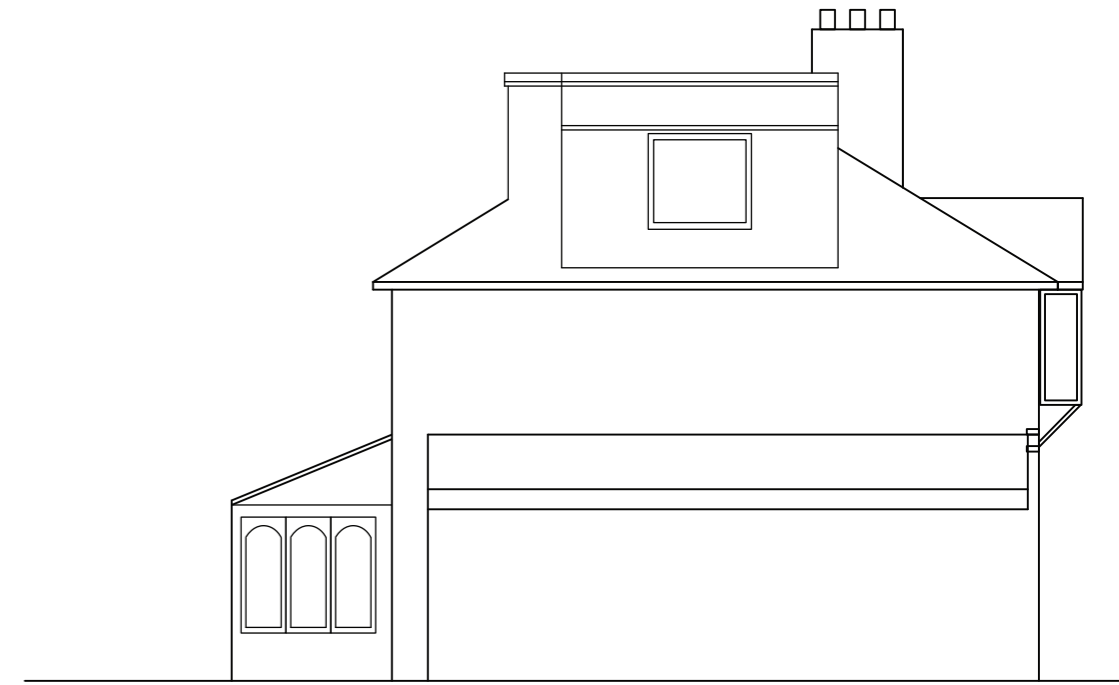

EXISTING FRONT ELEVATION (1:100)



EXISTING REAR ELEVATION (1:100)



EXISTING SIDE ELEVATION (1:100)

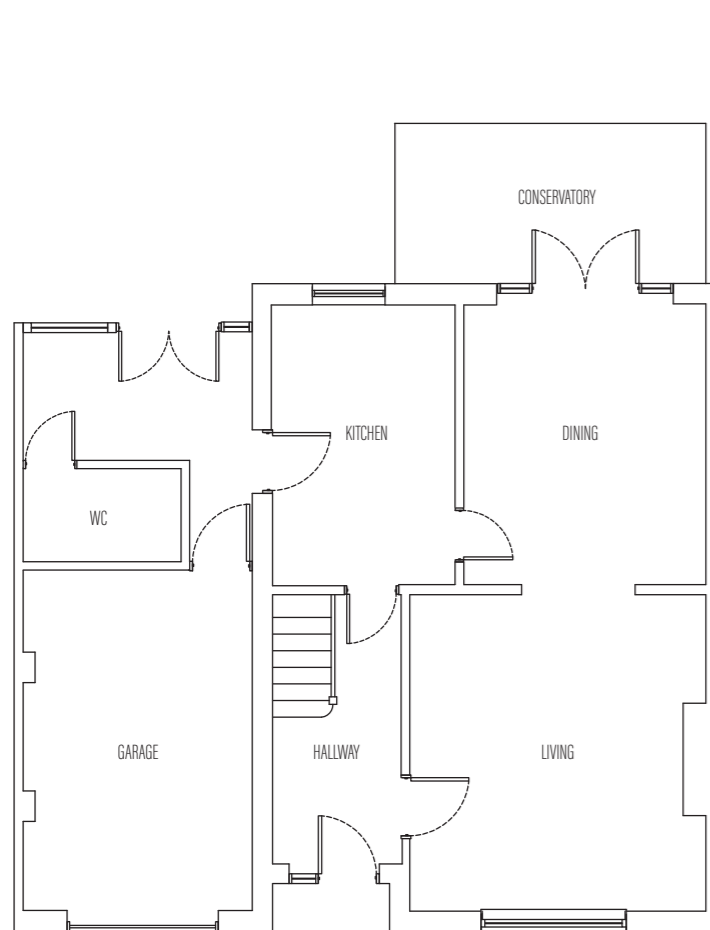

EXISTING GROUND FLOOR PLAN (1:100)

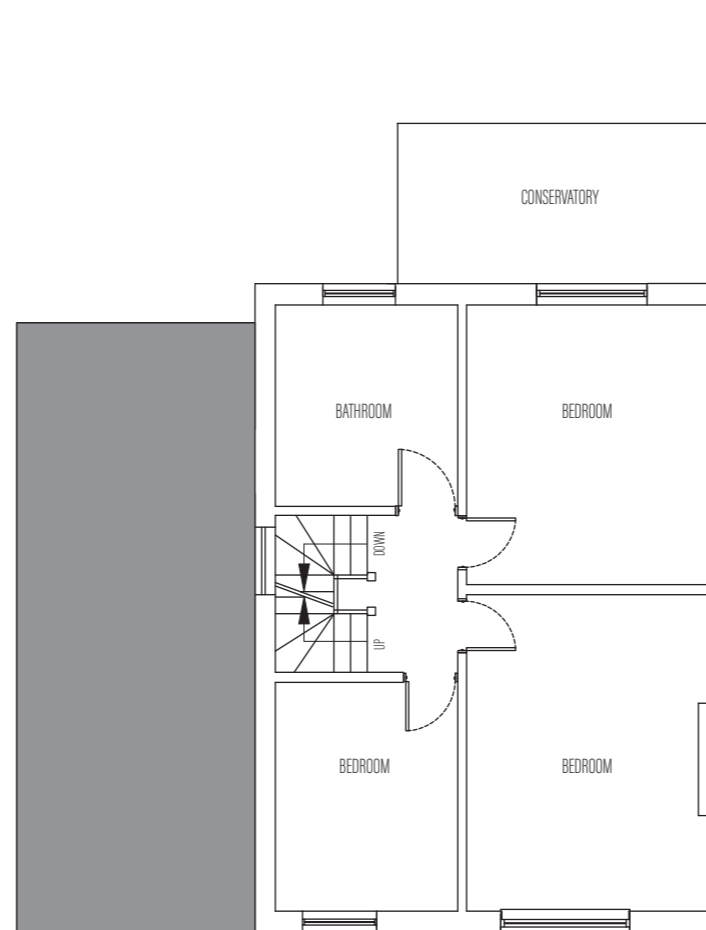

EXISTING FIRST FLOOR PLAN (1:100)

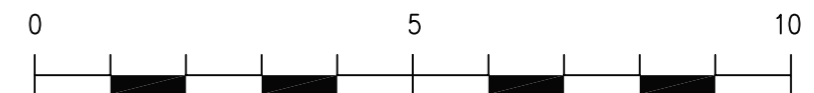

Millimetres Scale 1 to 100

STUDIO  
ONE  
ARCHITECTURE

**DRAWING NO:** SS001  
**CLIENT:** SAM SARAI  
**PROJECT:** 35 CAMDEN ROAD  
 ICKENHAM  
**DRAWING:** EXISTING DRAWINGS  
**SCALE:** 1:100 @A3  
**DATE:** NOVEMBER 2025  
**DRAWING BY:** VSR

These drawings should be approved by local authority before works commence on site.

This drawing is copyright and should not be reproduced without the permission of the Architects.

**Tel:** +44 7939 948 331  
**Web:** www.studio1architecture.com  
**Email:** design@studio1architecture.com