

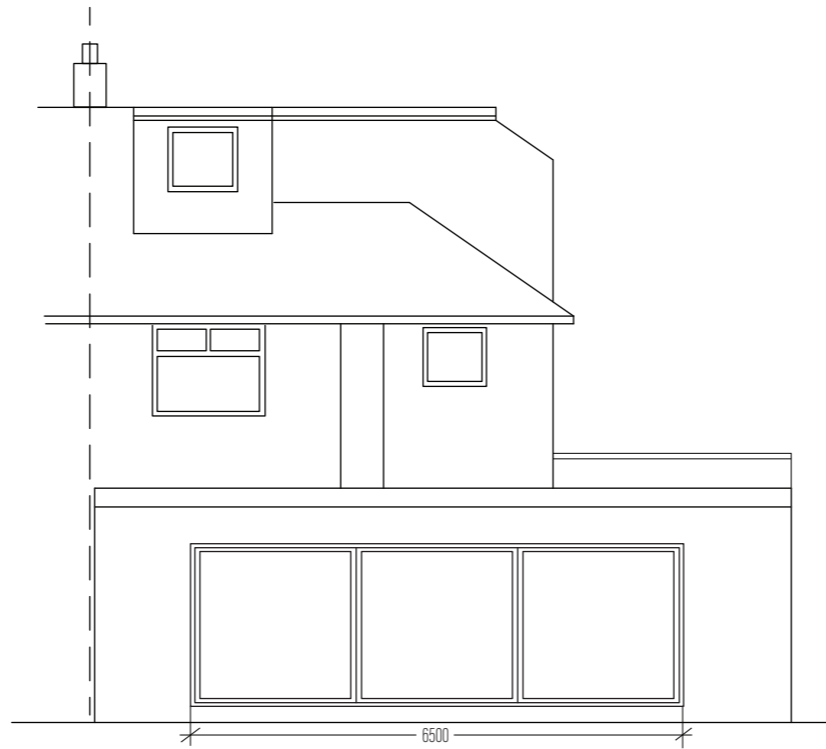

PROPOSED FRONT ELEVATION (1:100)

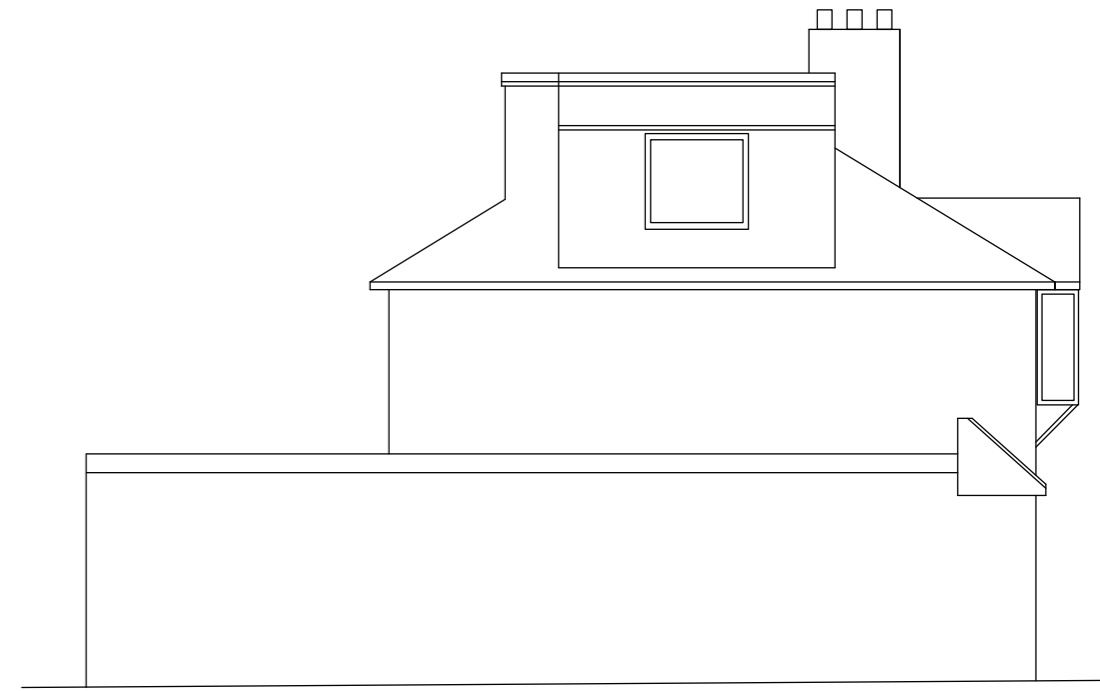

PROPOSED REAR ELEVATION (1:100)



PROPOSED SIDE ELEVATION (1:100)

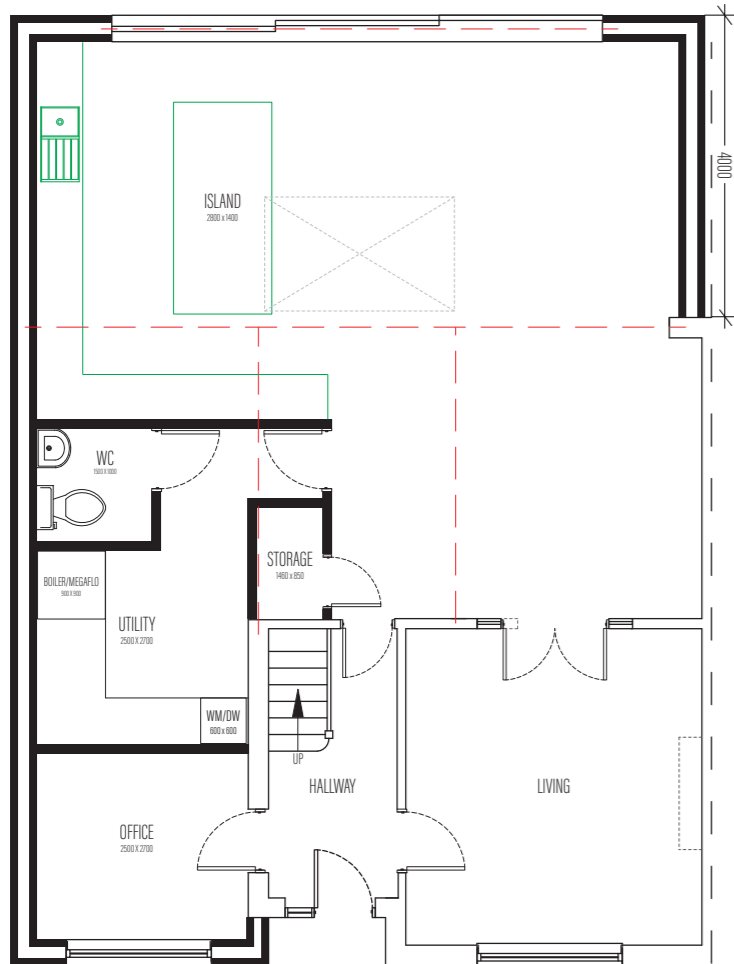

PROPOSED GROUND FLOOR PLAN (1:100)

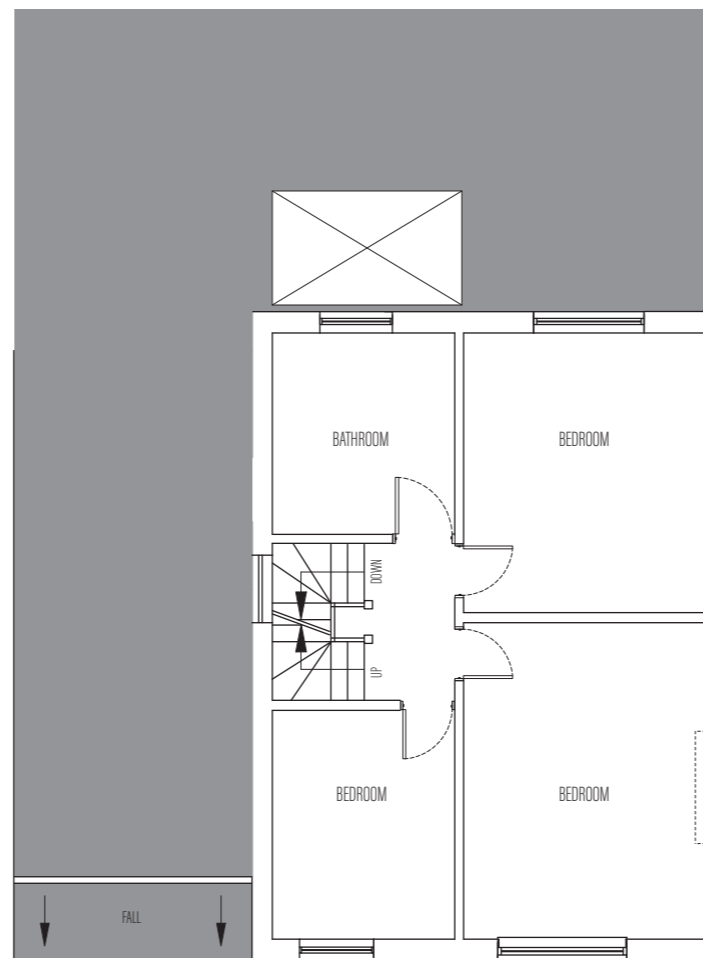

PROPOSED FIRST FLOOR PLAN (1:100)

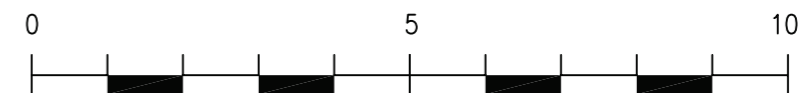

Millimetres Scale 1 to 100

STUDIO
ONE
ARCHITECTURE

DRAWING NO: SS007
CLIENT: SAM SARAI
PROJECT: 35 CAMPDEN ROAD
 ICKENHAM
DRAWING: PROPOSED DRAWINGS v7
SCALE: 1:100 @A3
DATE: APRIL 2025
DRAWING BY: VSR

These drawings should be approved by local authority before works commence on site.

This drawing is copyright and should not be reproduced without the permission of the Architects.

Tel: +44 7939 948 331
Web: www.studio1architecture.com
Email: design@studio1architecture.com