

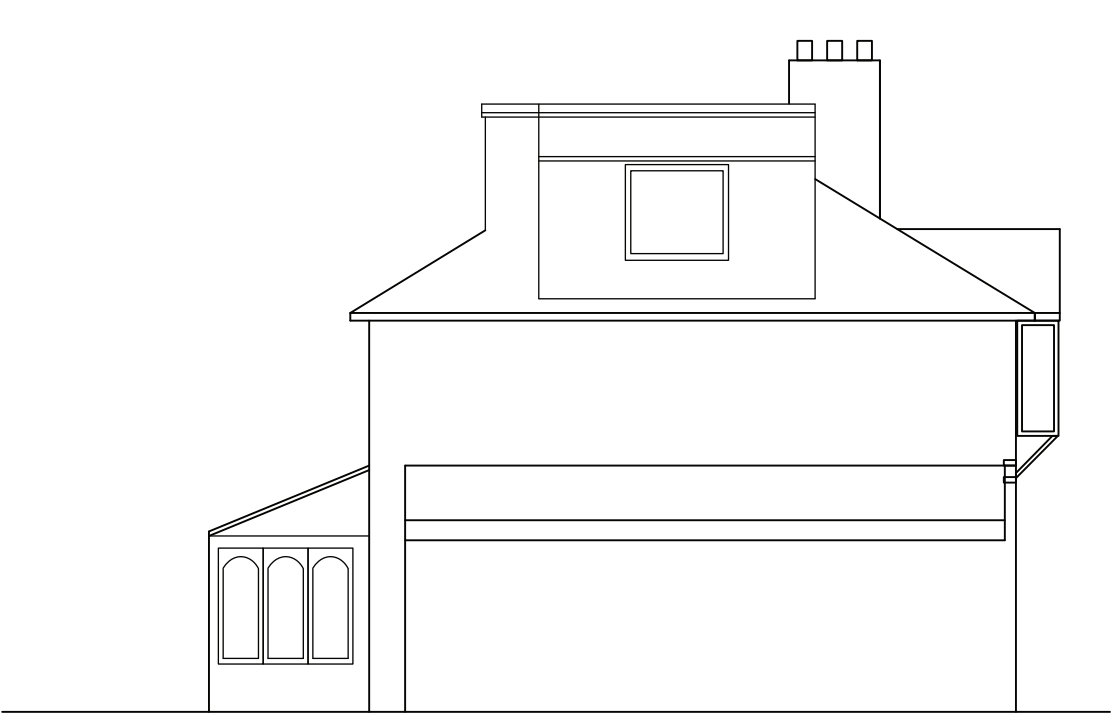

EXISTING FRONT ELEVATION (1:100)



EXISTING REAR ELEVATION (1:100)



EXISTING SIDE ELEVATION (1:100)

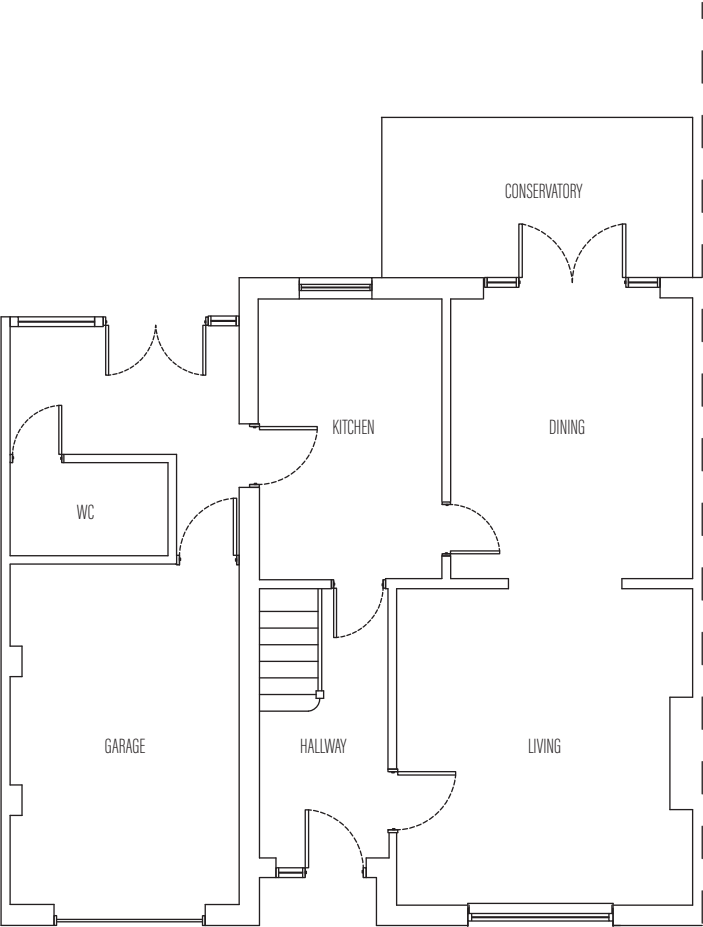

EXISTING GROUND FLOOR PLAN (1:100)

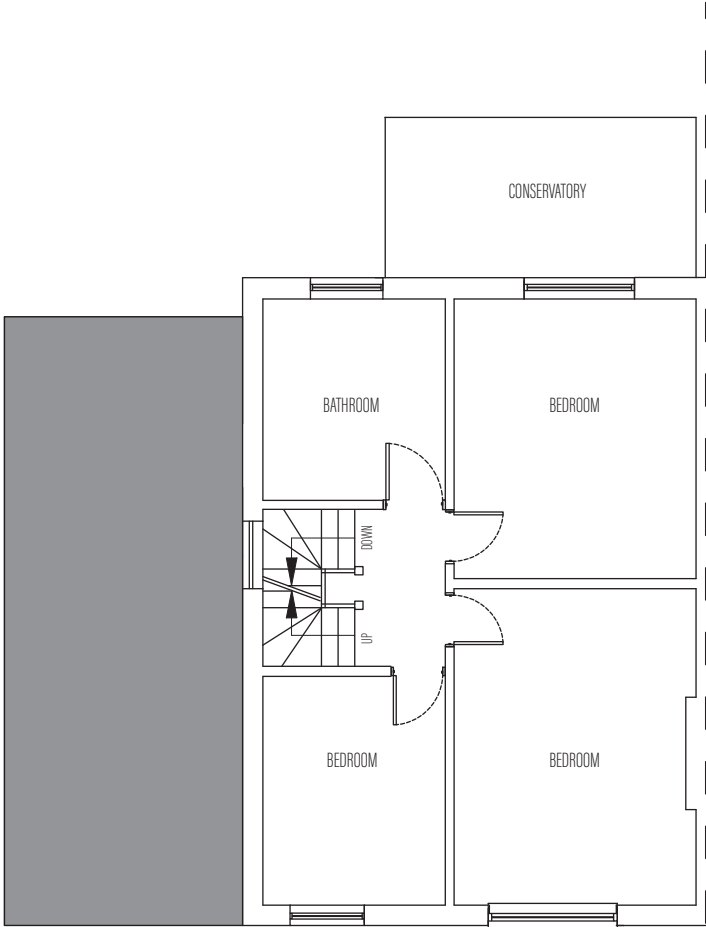

EXISTING FIRST FLOOR PLAN (1:100)

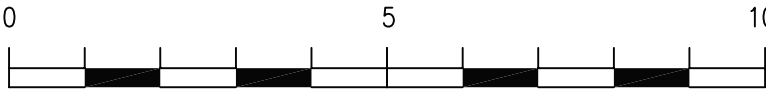

Millimetres Scale 1 to 100

STUDIO  
ONE  
ARCHITECTURE

**DRAWING NO:** SS001  
**CLIENT:** SAM SARAI  
**PROJECT:** 35 CAMPDEN ROAD  
ICKENHAM  
**DRAWING:** PROPOSED DRAWINGS  
**SCALE:** 1:100 @A3  
**DATE:** NOVEMBER 2025  
**DRAWING BY:** VSR

These drawings should be approved by local authority before works commence on site.

This drawing is copyright and should not be reproduced without the permission of the Architects.

**Tel:** +44 7939 948 331  
**Web:** [www.studiolarchitecture.com](http://www.studiolarchitecture.com)  
**Email:** [design@studiolarchitecture.com](mailto:design@studiolarchitecture.com)