

Existing Ground Floor Plan
Scale 1:100

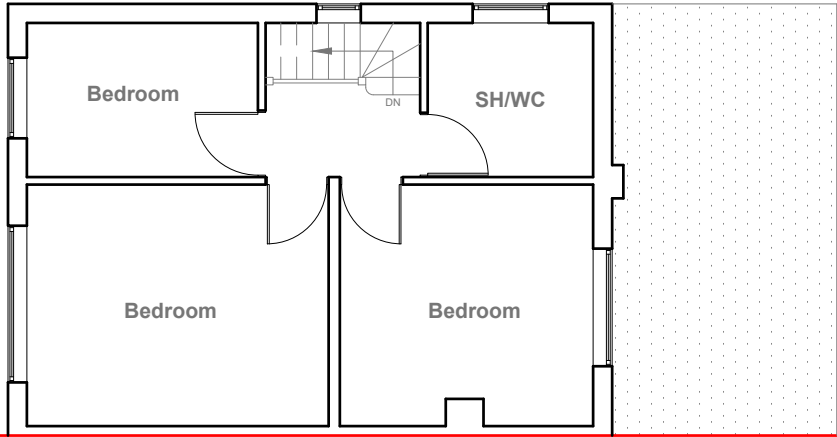

Existing First Floor Plan
Scale 1:100



Existing Front Elevation
Scale 1:100

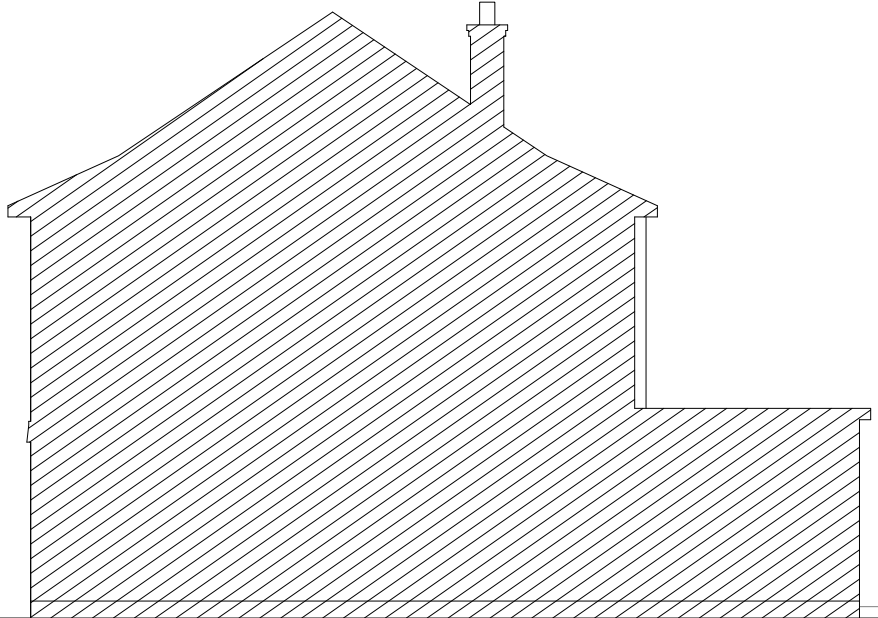

Existing Side Elevation
Scale 1:100

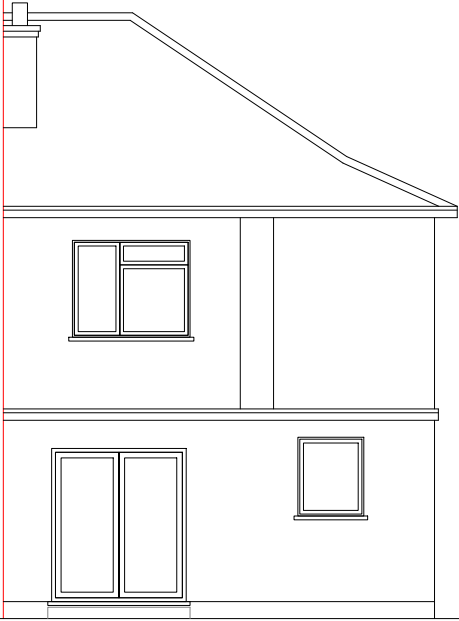

Existing Rear Elevation
Scale 1:100

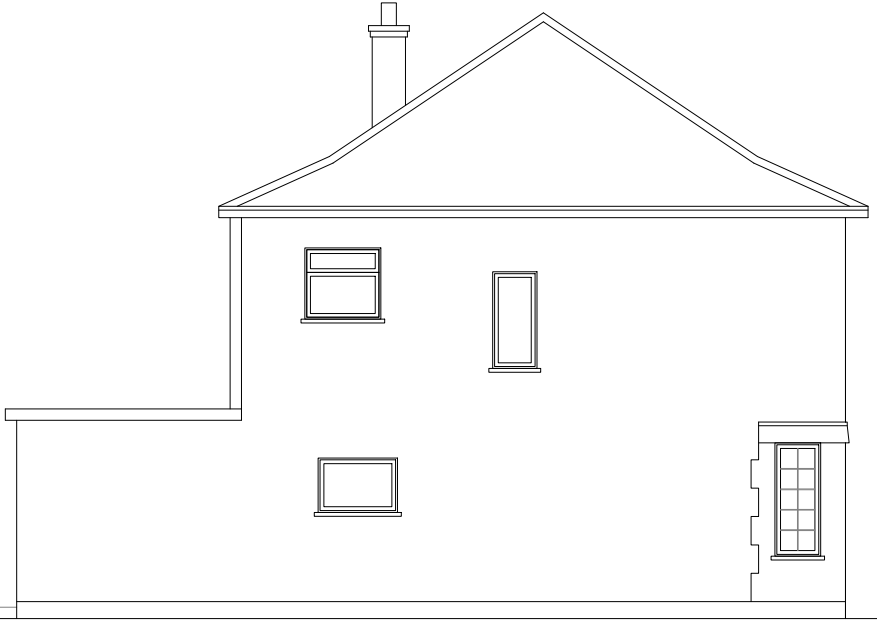

Existing Side Elevation
Scale 1:100

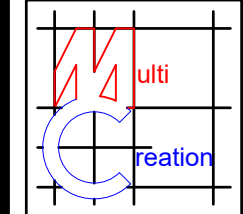

Project:
33 Frogmore Avenue,
Hayes,
UB4 8AP

Title:
Existing
Ground Floor Plan,
First Floor Plan
& Elevations

Scale: 1:100 @ A3
Date: 11 2024
Drawing No.:
3798/01/JG

Revision				

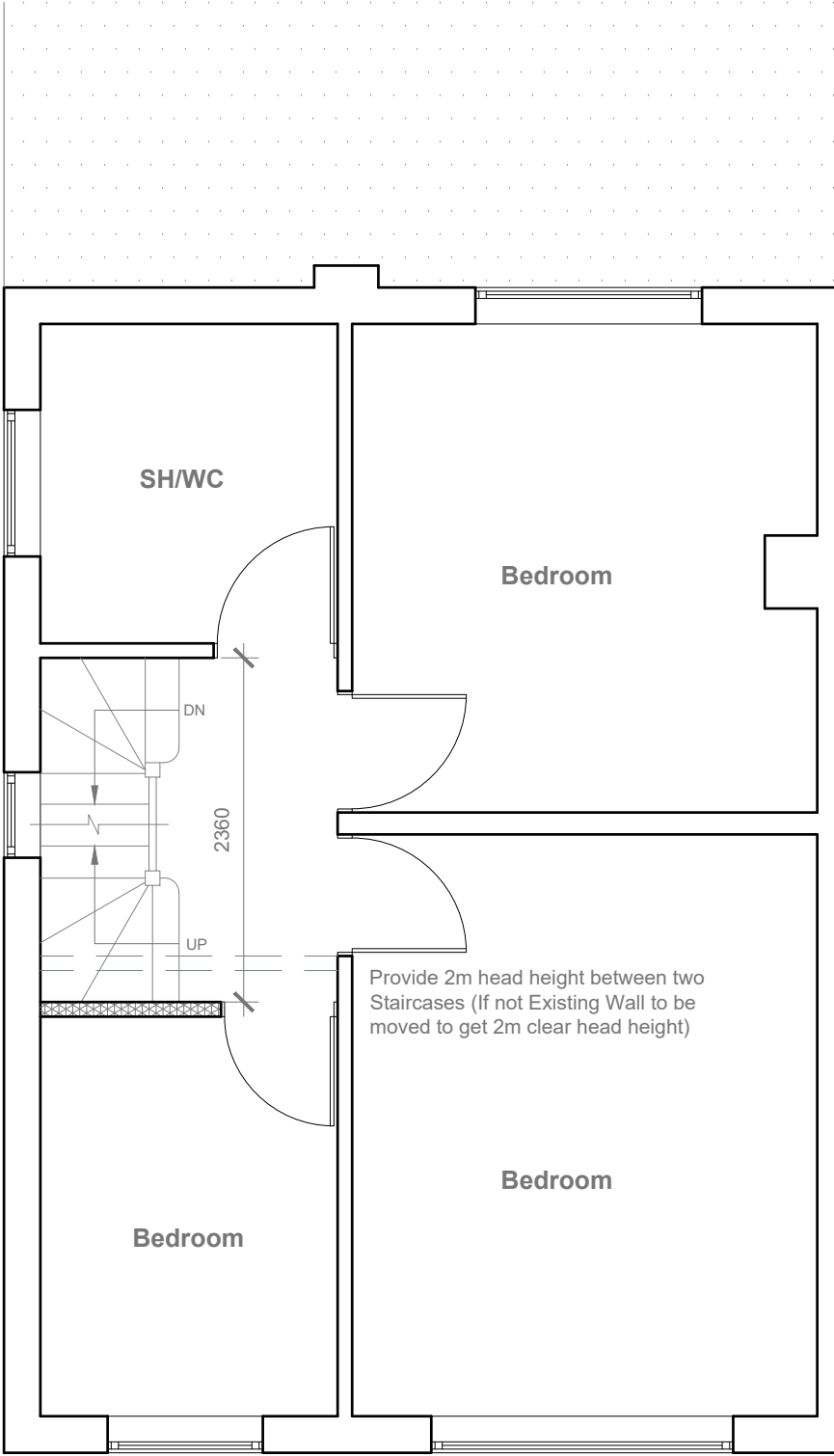

Proposed First Floor Plan
 Scale 1:50

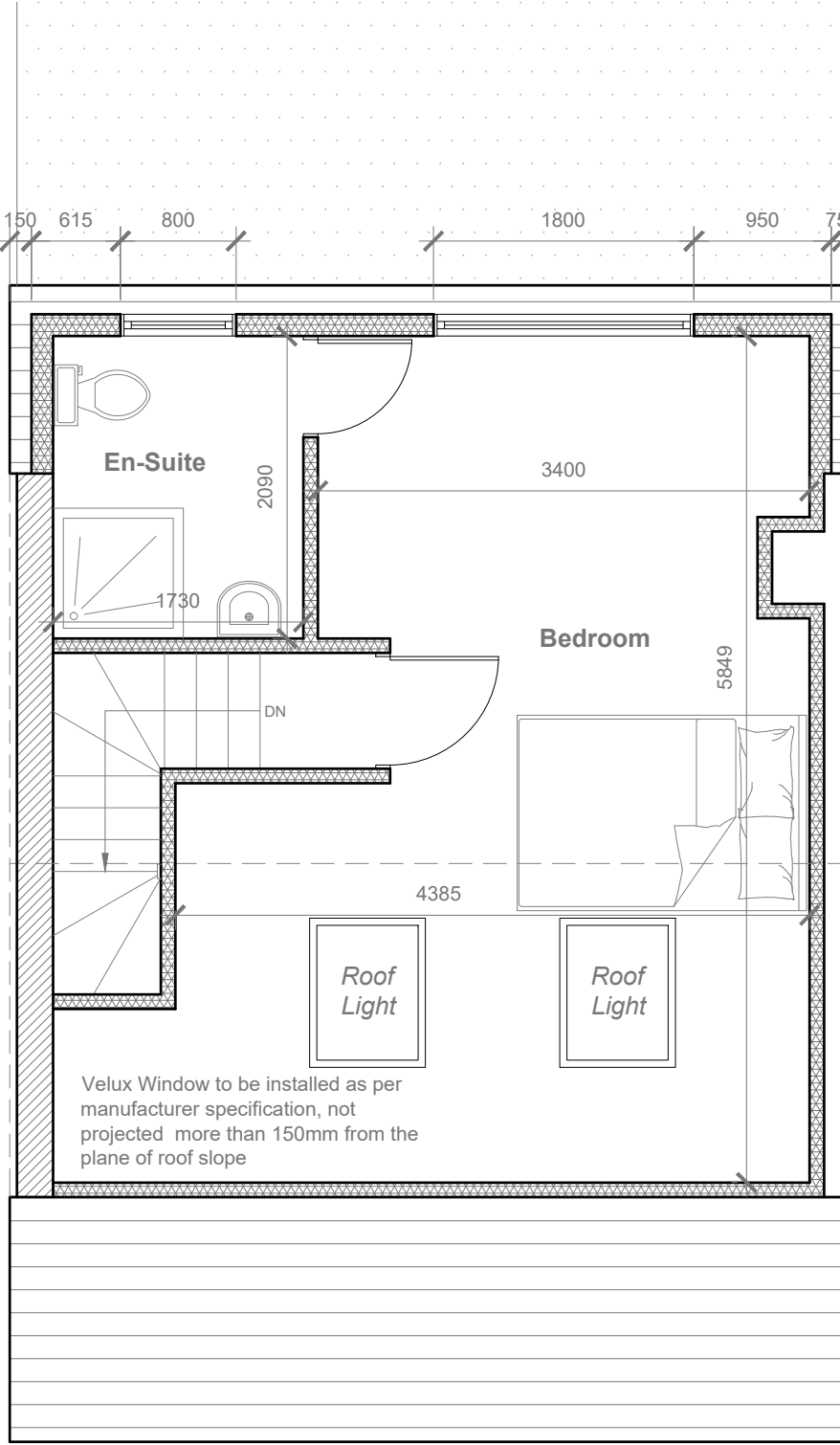

Proposed Loft Floor Plan
 Scale 1:50



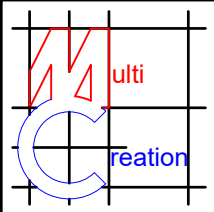

Project:

33 Frogmore Avenue,
Hayes,
UB4 8AP

Title:

Proposed
Ground Floor Plan &
First Floor Plan

Scale: 1:50 @ A3

Date: 11 2024

Drawing No.: 3798/02/JG

Revision

--	--	--	--	--

239 Western Road, Southall, Middx, UB2 5HS

Tel: 020 8571 1369

info@multicreation.co.uk

REAR DORMER VOLUME

$$V1 = \frac{W \times H \times L}{2}$$
$$= \frac{5.630 \times 2.262 \times 3.945}{2}$$
$$= \frac{50.24}{2}$$
$$= 25.12 \text{ CU.MT.}$$

HIP TO GABLE ROOF VOLUME

$$V2 = \frac{W1 \times H1 \times L1}{6}$$
$$= \frac{8.590 \times 2.710 \times 4.045}{6}$$
$$= \frac{94.16}{6}$$
$$= 15.69 \text{ CU.MT.}$$

TOTAL ROOF VOLUME

$$V1 + V2$$
$$= 25.12 + 15.69$$
$$= 40.81 \text{ CU.MT.} < 50.00 \text{ CU.MT.}$$

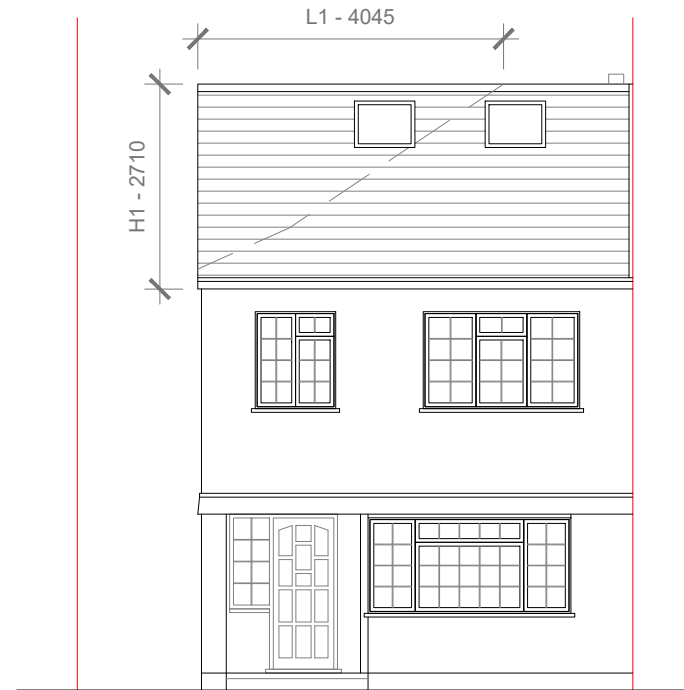

Proposed Front Elevation
Scale 1:100

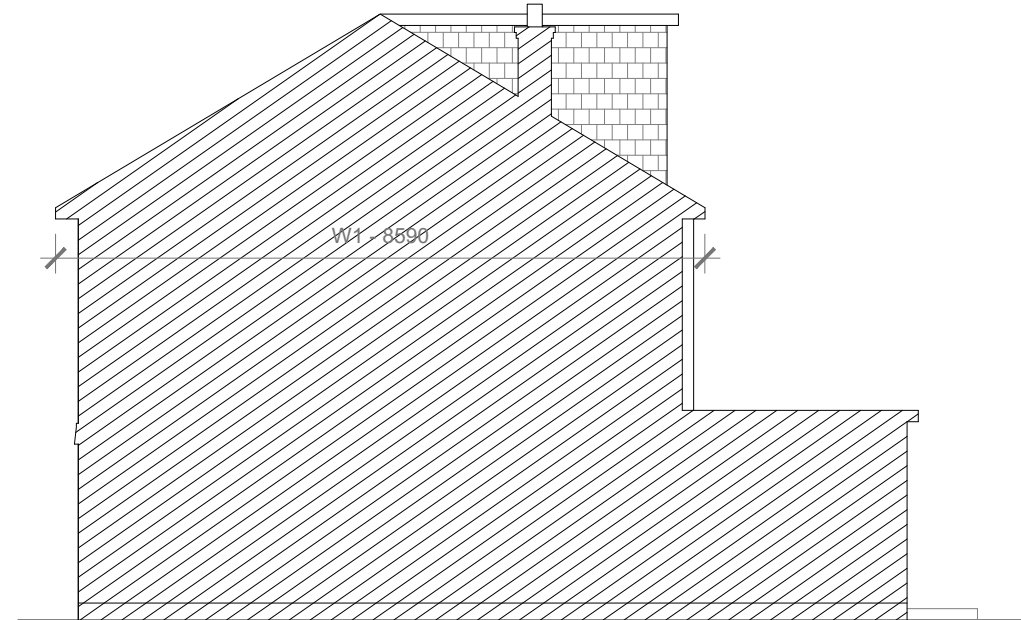

Proposed Side Elevation
Scale 1:100

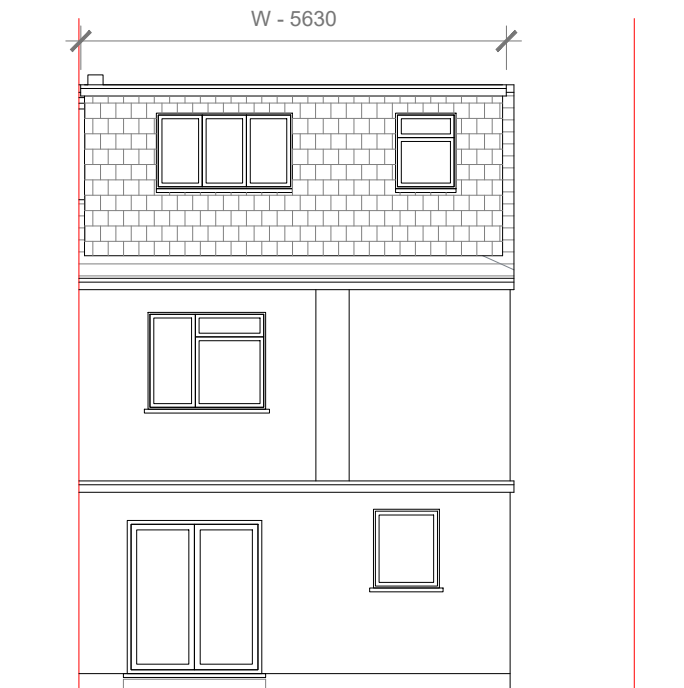

Proposed Rear Elevation
Scale 1:100

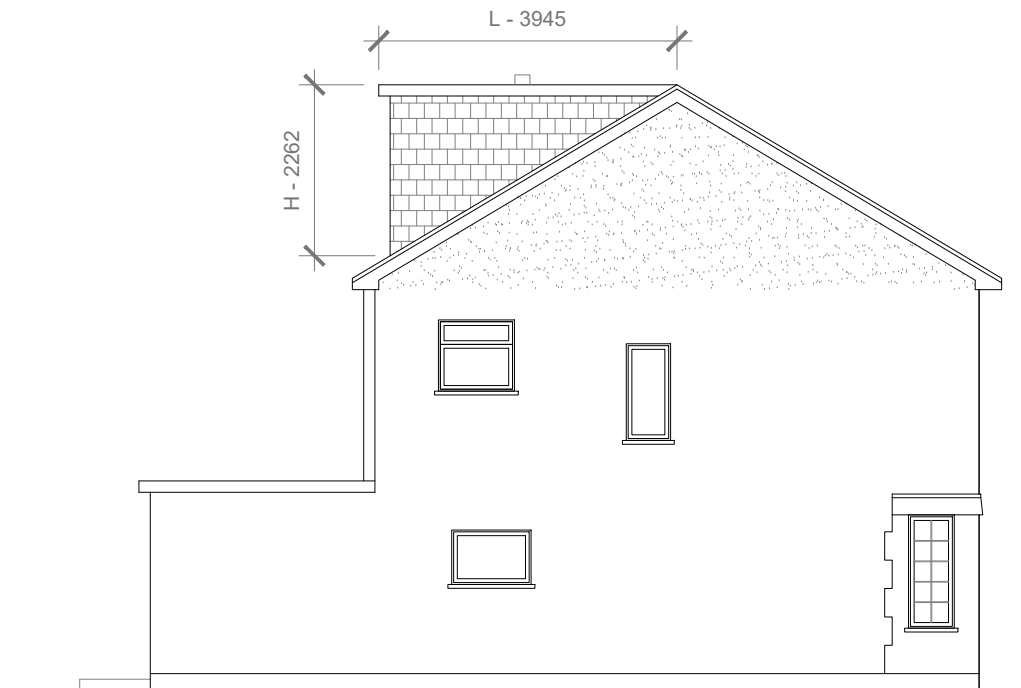

Proposed Side Elevation
Scale 1:100

All work to comply with current building regulations and codes of practice.

Do not scale from drawings all dimensions to be checked on site before the start of any work.

Proposed External Finish Materials to Match Existing External Finish Materials.

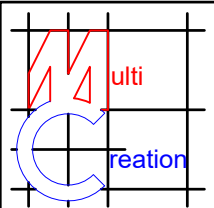

	Project: 33 Frogmore Avenue, Hayes, UB4 8AP	Title: Proposed Elevations	Scale: 1:100 @ A3
			Date: 11 2024
			Drawing No.: 3798/03/JG
			Revision
239 Western Road, Southall, Middx, UB2 5HS Tel: 020 8571 1369 info@multicreation.co.uk			