

- NOTES:
- 1. Do not scale **NOT FOR CONSTRUCTION.**
 - 2. Report alldiscrepancies, errors and omissions.
 - 3. Verify all demensions on site before commencing any work or preparing shop drawings.
 - 4. All materials components and workmanship are to comply with the relevant British Standards Codes of Practice and appropriate manufacturers recommendations that from time to time shall apply
 - 5. For specialist work see relevant drawings.

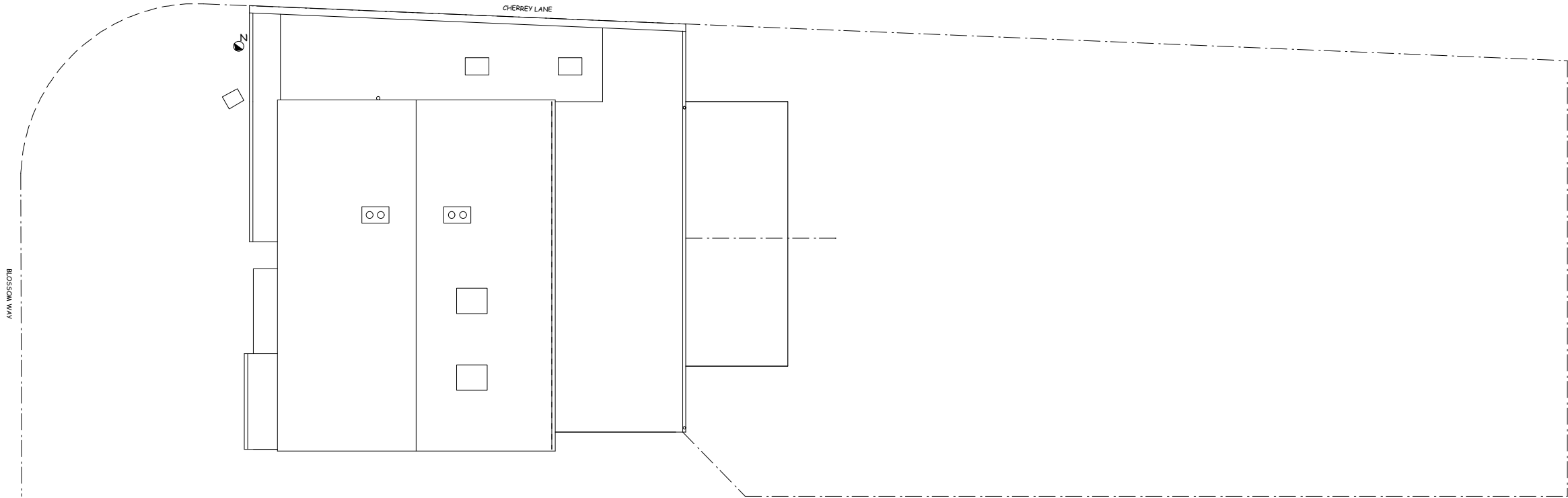

1 BW PP01 PROPOSED SITE PLAN



project title
1 BLOSSOM WAY WEST DRAYTON

drwg title
PROPOSED SITE PLAN

scale
1:150 @ A3

date
03/23

drwg no.
1 BW PP01

drwg status
PLANNING

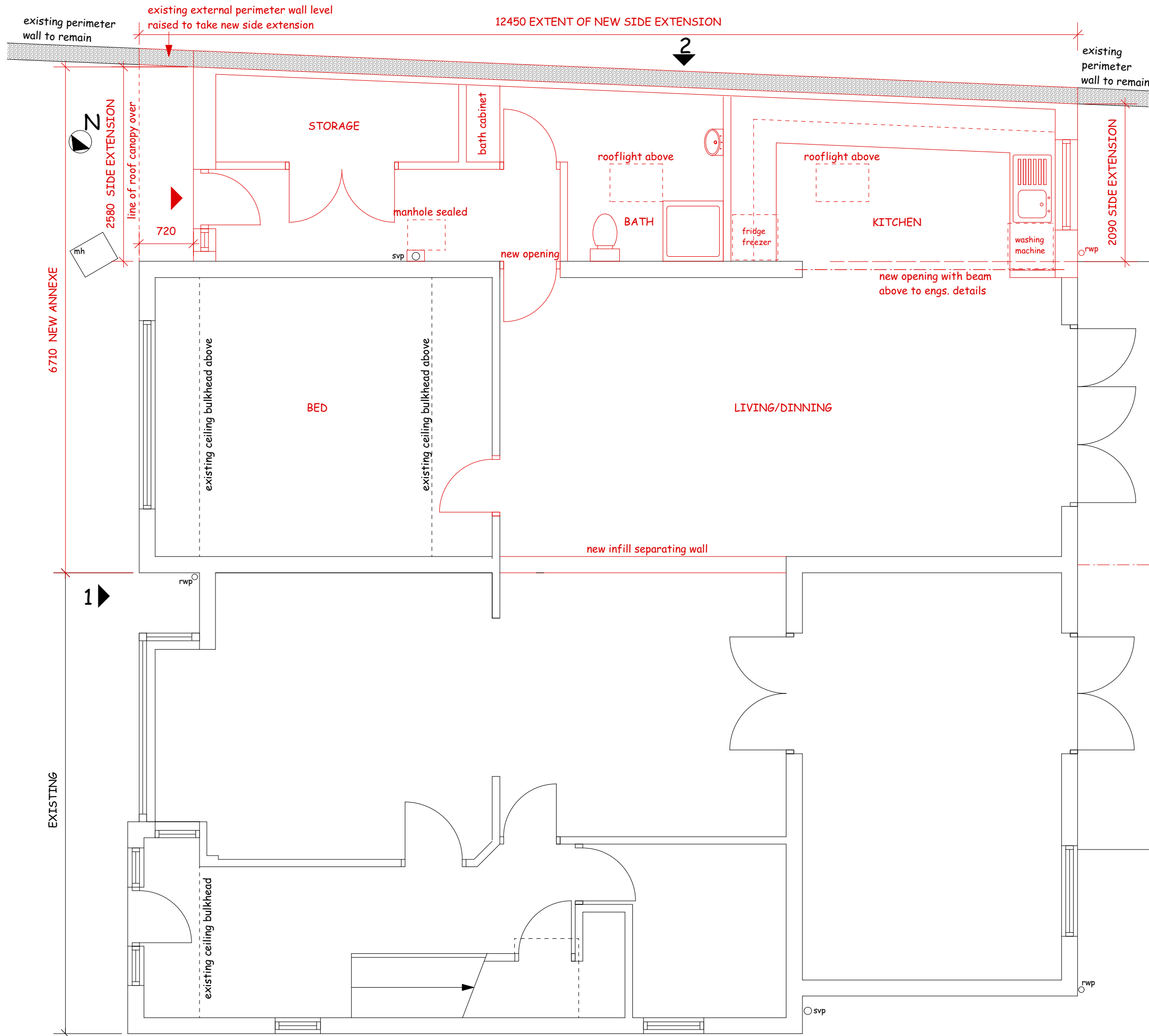

- NOTES:
1. Do not scale **NOT FOR CONSTRUCTION.**
 2. Report all discrepancies, errors and omissions.
 3. Verify all demensions on site before commencing any work or preparing shop drawings.
 4. All materials components and workmanship are to comply with the relevant British Standards Codes of Practice and appropriate manufacturers recommendations that from time to time shall apply
 5. For specialist work see relevant drawings.

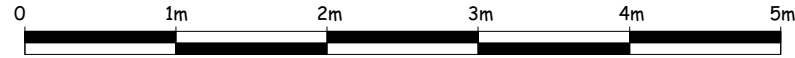

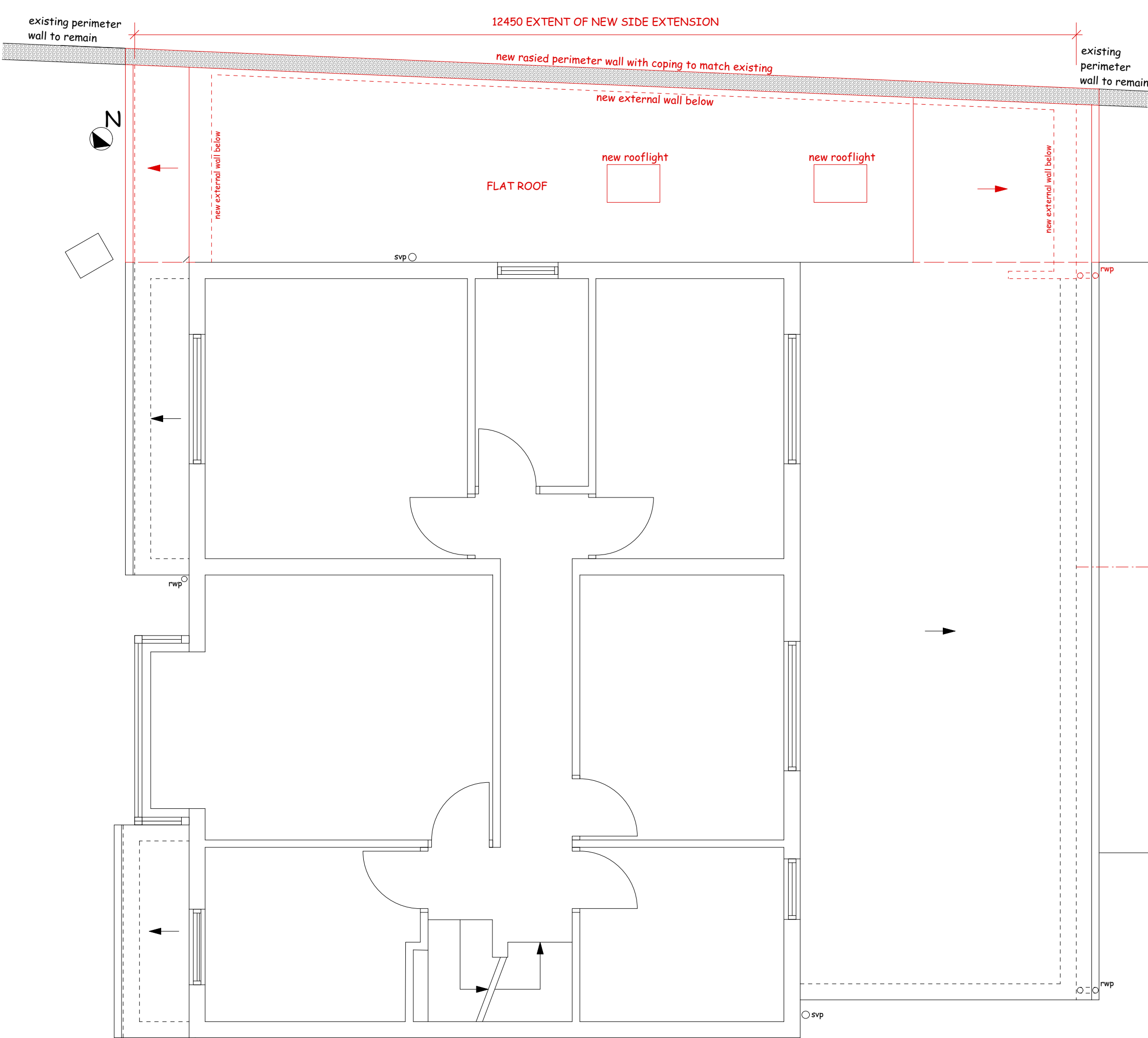

- NOTES:
- 1. Do not scale **NOT FOR CONSTRUCTION.**
 - 2. Report alldiscrepancies, errors and omissions.
 - 3. Verify all demensions on site before commencing any work or preparing shop drawings.
 - 4. All materials components and workmanship are to comply with the relevant British Standards Codes of Practice and appropriate manufacturers recommendations that from time to time shall apply
 - 5. For specialist work see relevant drawings.



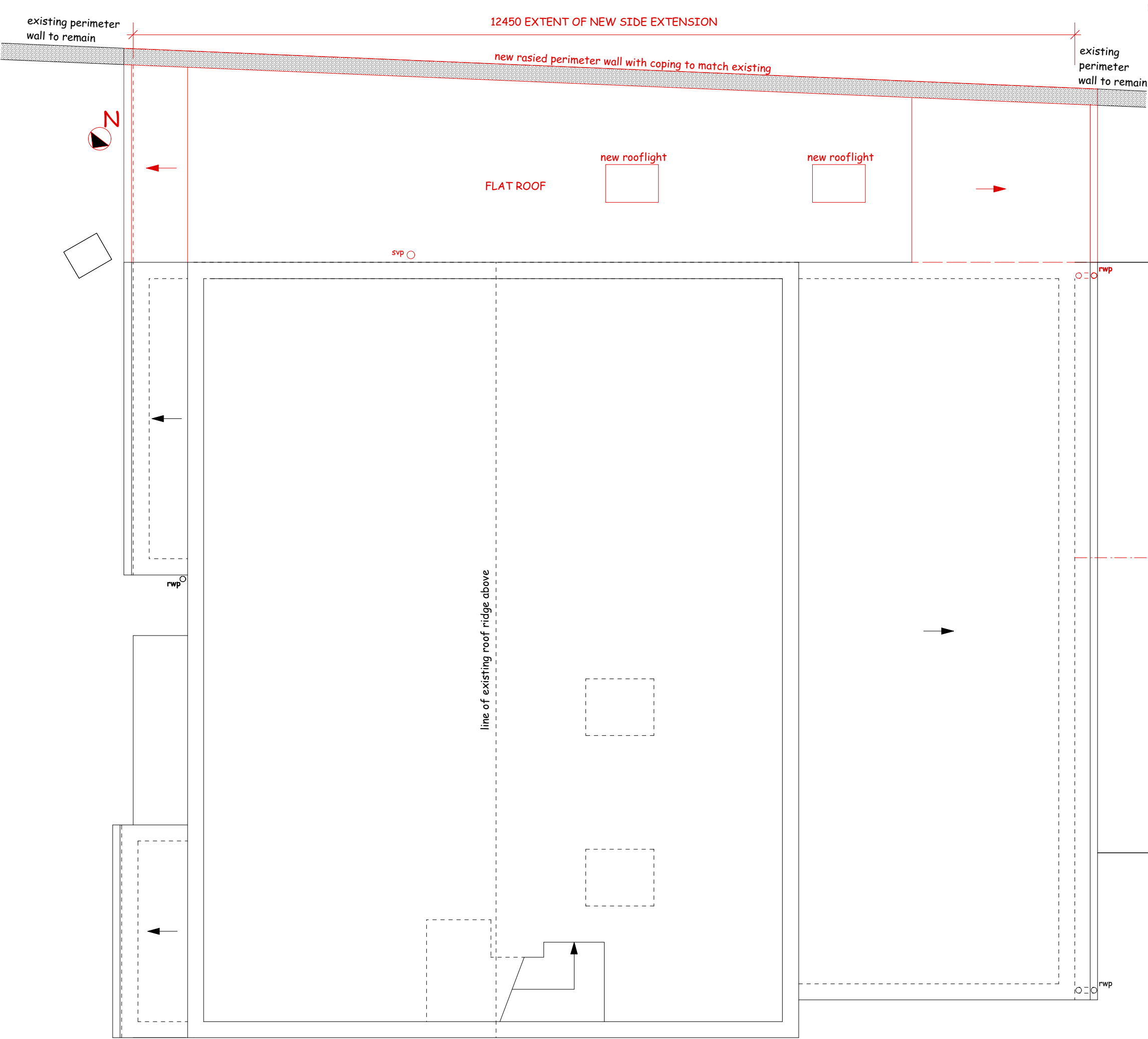

NOTES:

1. Do not scale **NOT FOR CONSTRUCTION.**
2. Report alldiscrepancies, errors and omissions.
3. Verify all demensions on site before commencing any work or preparing shop drawings.
4. All materials components and workmanship are to comply with the relevant British Standards Codes of Practice and appropriate manufacturers recommendations that from time to time shall apply
5. For specialist work see relevant drawings.

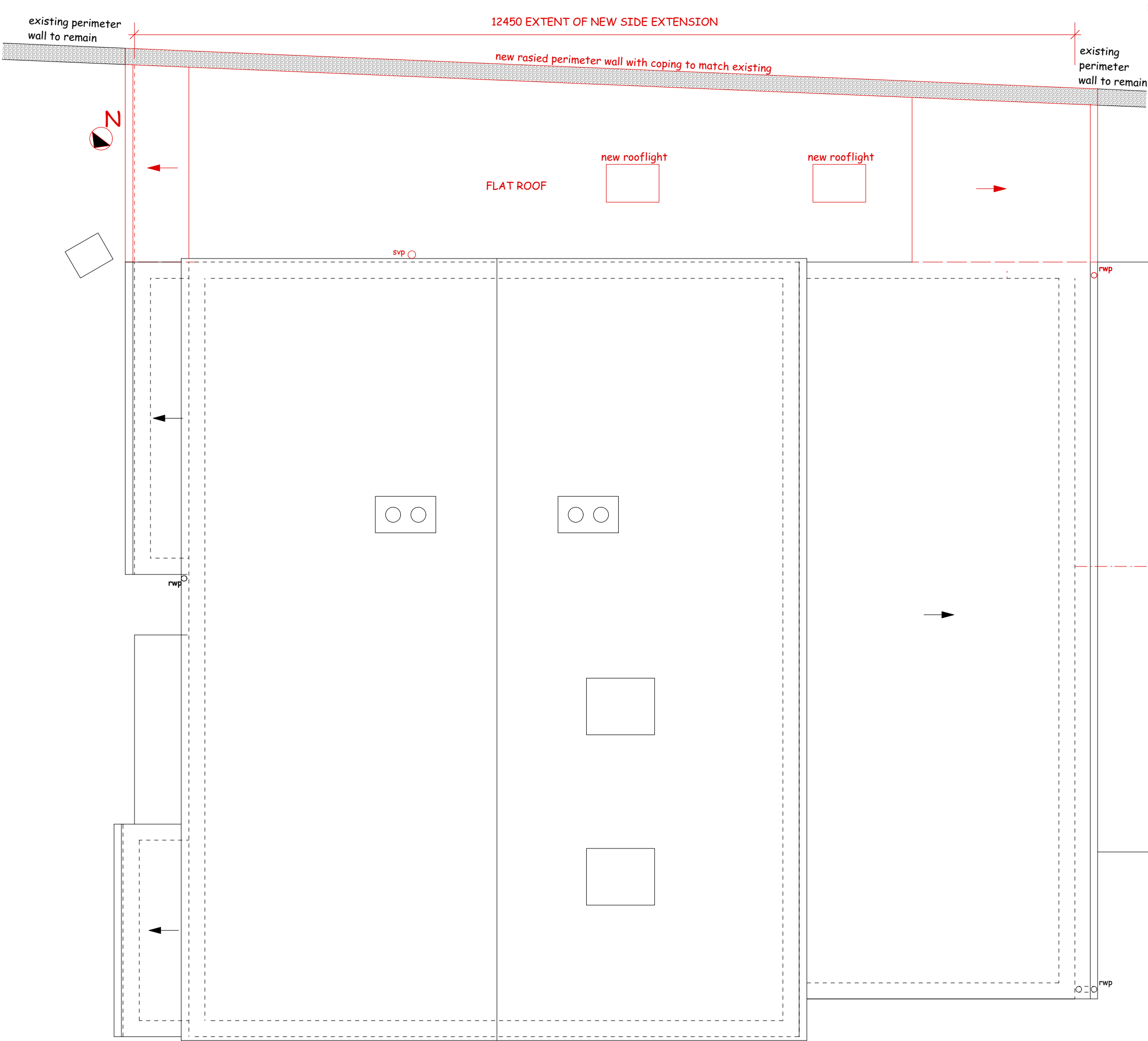

- NOTES:
1. Do not scale **NOT FOR CONSTRUCTION.**
 2. Report alldiscrepancies, errors and omissions.
 3. Verify all demensions on site before commencing any work or preparing shop drawings.
 4. All materials components and workmanship are to comply with the relevant British Standards Codes of Practice and appropriate manufacturers recommendations that from time to time shall apply
 5. For specialist work see relevant drawings.

1 BW PP05 PROPOSED ROOF

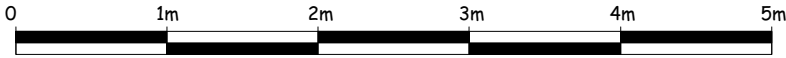

project title
1 BLOSSOM WAY WEST DRAYTON UB7 9HF
drwg title
PROPOSED ROOF
scale
1:50 @ A3
date
03/23
drwg status
PLANNING
drwg no.
1 BW PP05

- NOTES:
1. Do not scale **NOT FOR CONSTRUCTION.**
 2. Report alldiscrepancies, errors and omissions.
 3. Verify all demensions on site before commencing any work or preparing shop drawings.
 4. All materials components and workmanship are to comply with the relevant British Standards Codes of Practice and appropriate manufacturers recommendations that from time to time shall apply
 5. For specialist work see relevant drawings.

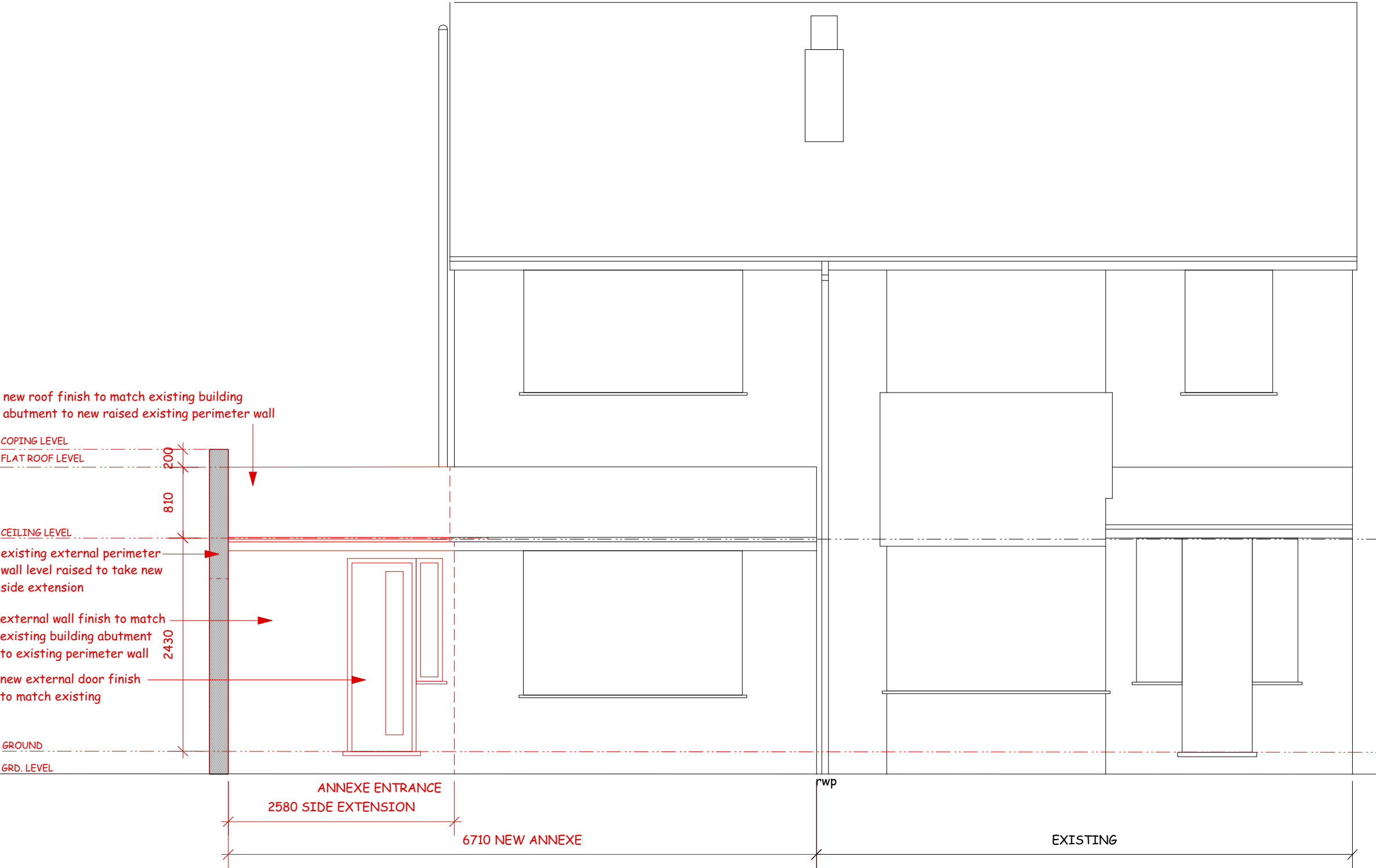

1 BW PP06 PROPOSED ELEVATION 1

project title
1 BLOSSOM WAY WEST DRAYTON UB7 9HF
drwg title
PROPOSED ELEVATION 1
scale
1:50 @ A3
date
03/23
drwg no.
1 BW PP06
drwg status
PLANNING

- NOTES:
1. Do not scale **NOT FOR CONSTRUCTION.**
 2. Report alldiscrepancies, errors and omissions.
 3. Verify all demensions on site before commencing any work or preparing shop drawings.
 4. All materials components and workmanship are to comply with the relevant British Standards Codes of Practice and appropriate manufacturers recommendations that from time to time shall apply
 5. For specialist work see relevant drawings.

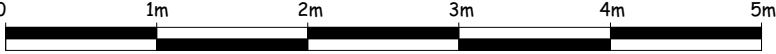
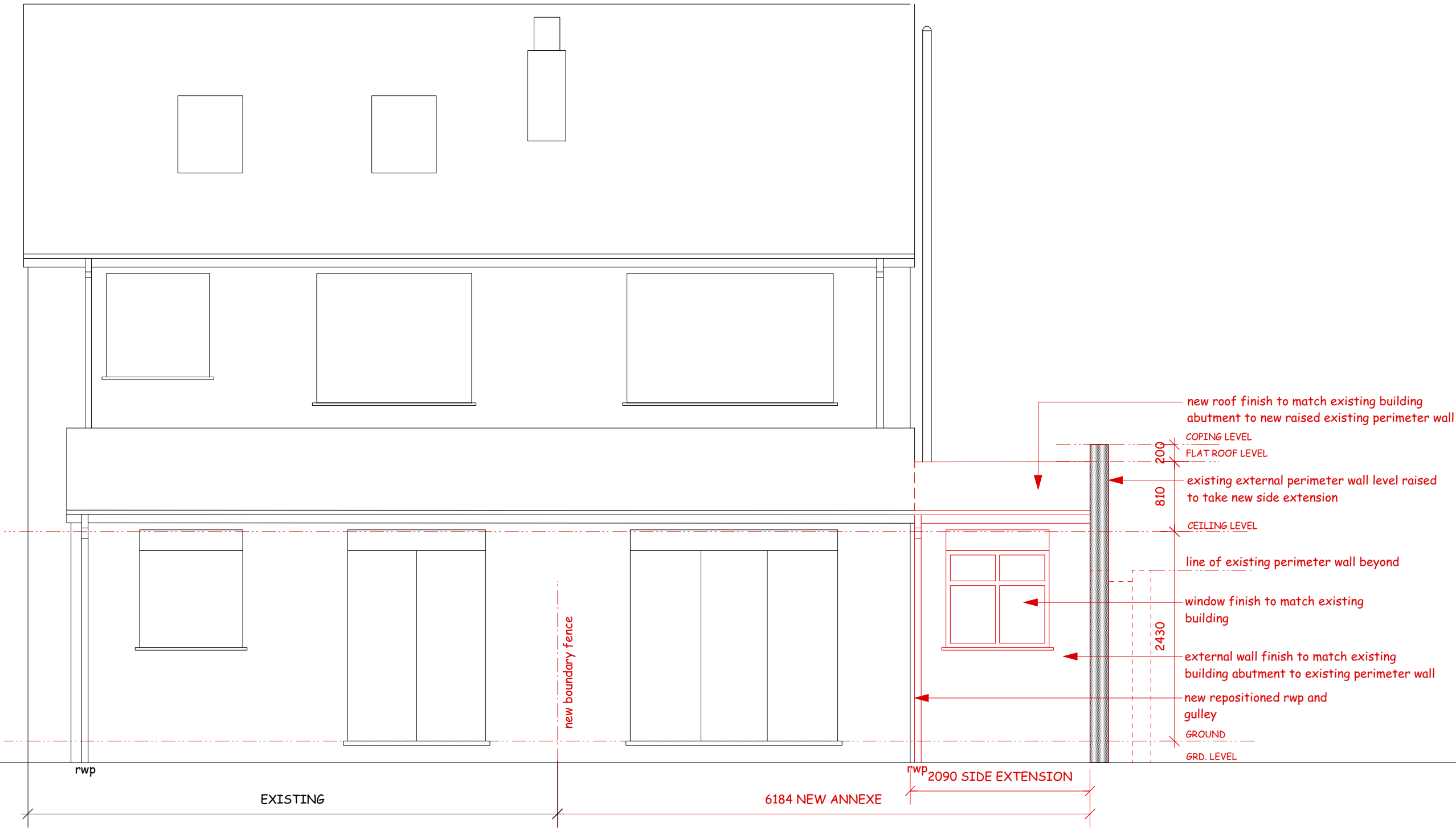

- NOTES:
- 1. Do not scale **NOT FOR CONSTRUCTION.**
 - 2. Report alldiscrepancies, errors and omissions.
 - 3. Verify all demensions on site before commencing any work or preparing shop drawings.
 - 4. All materials components and workmanship are to comply with the relevant British Standards Codes of Practice and appropriate manufacturers recommendations that from time to time shall apply
 - 5. For specialist work see relevant drawings.

