

1. Do not scale **NOT FOR CONSTRUCTION.**
2. Report all discrepancies, errors and omissions.
3. Verify all dimensions on site before commencing any work or preparing shop drawings.
4. All materials components and workmanship are to comply with the relevant British Standards Codes of Practice and appropriate manufacturers recommendations that from time to time shall apply
5. For specialist work see relevant drawings.

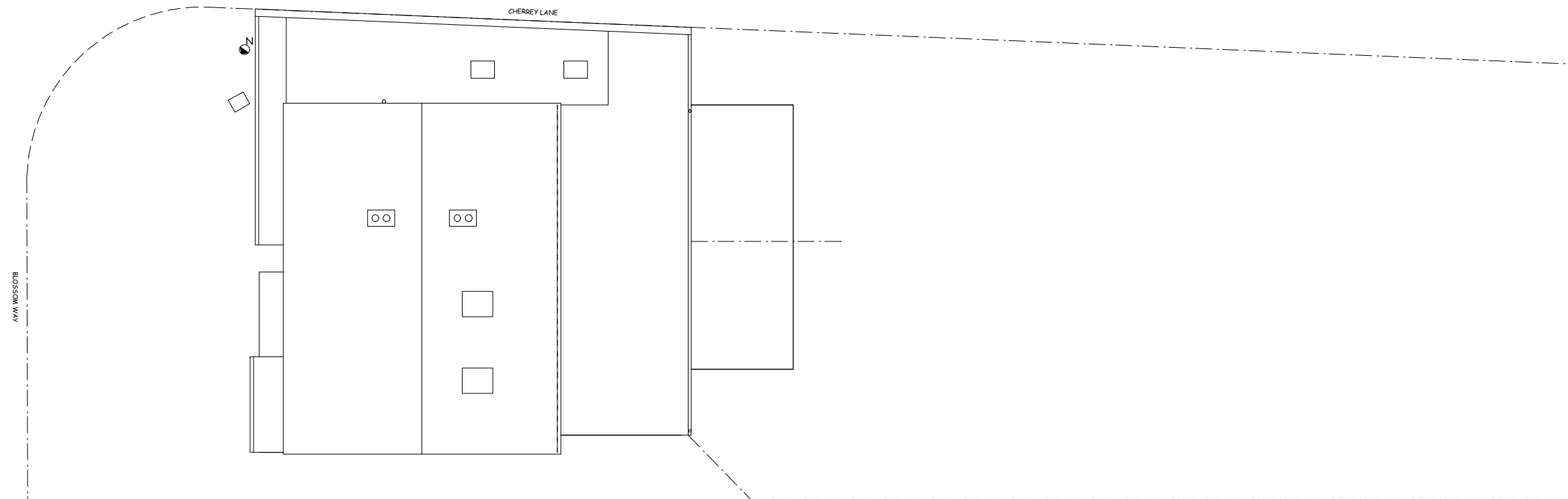

project title
1 BLOSSOM WAY WEST DRAYTON
drwg title
PROPOSED SITE PLAN

scale	date	drwg no.
1:150 @ A3	03/23	1 BW PPO
drwg status		
PLANNING		

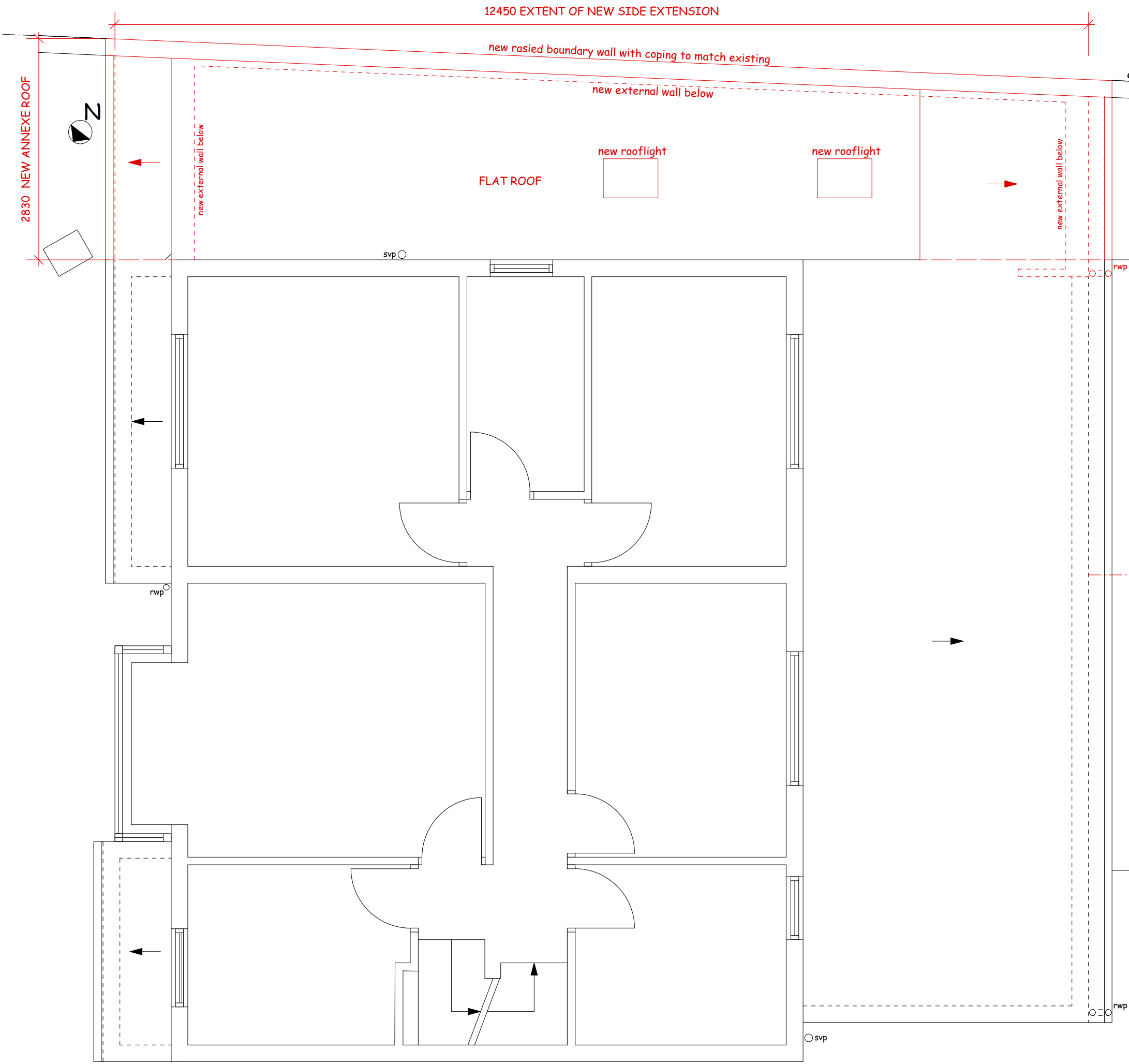

- NOTES:
1. Do not scale **NOT FOR CONSTRUCTION.**
 2. Report alldiscrepancies, errors and omissions.
 3. Verify all demensions on site before commencing any work or preparing shop drawings.
 4. All components and workmanship are to comply with the relevant British Standards Codes of Practice and appropriate manufacturers recommendations that from time to time shall apply
 5. For specialist work see relevant drawings.

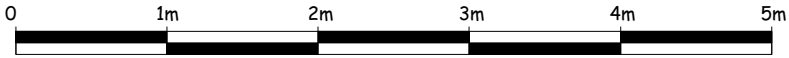

- NOTES:
- 1. Do not scale **NOT FOR CONSTRUCTION.**
 - 2. Report alldiscrepancies, errors and omissions.
 - 3. Verify all demensions on site before commencing any work or preparing shop drawings.
 - 4. All materials components and workmanship are to comply with the relevant British Standards Codes of Practice and appropriate manufacturers recommendations that from time to time shall apply
 - 5. For specialist work see relevant drawings.

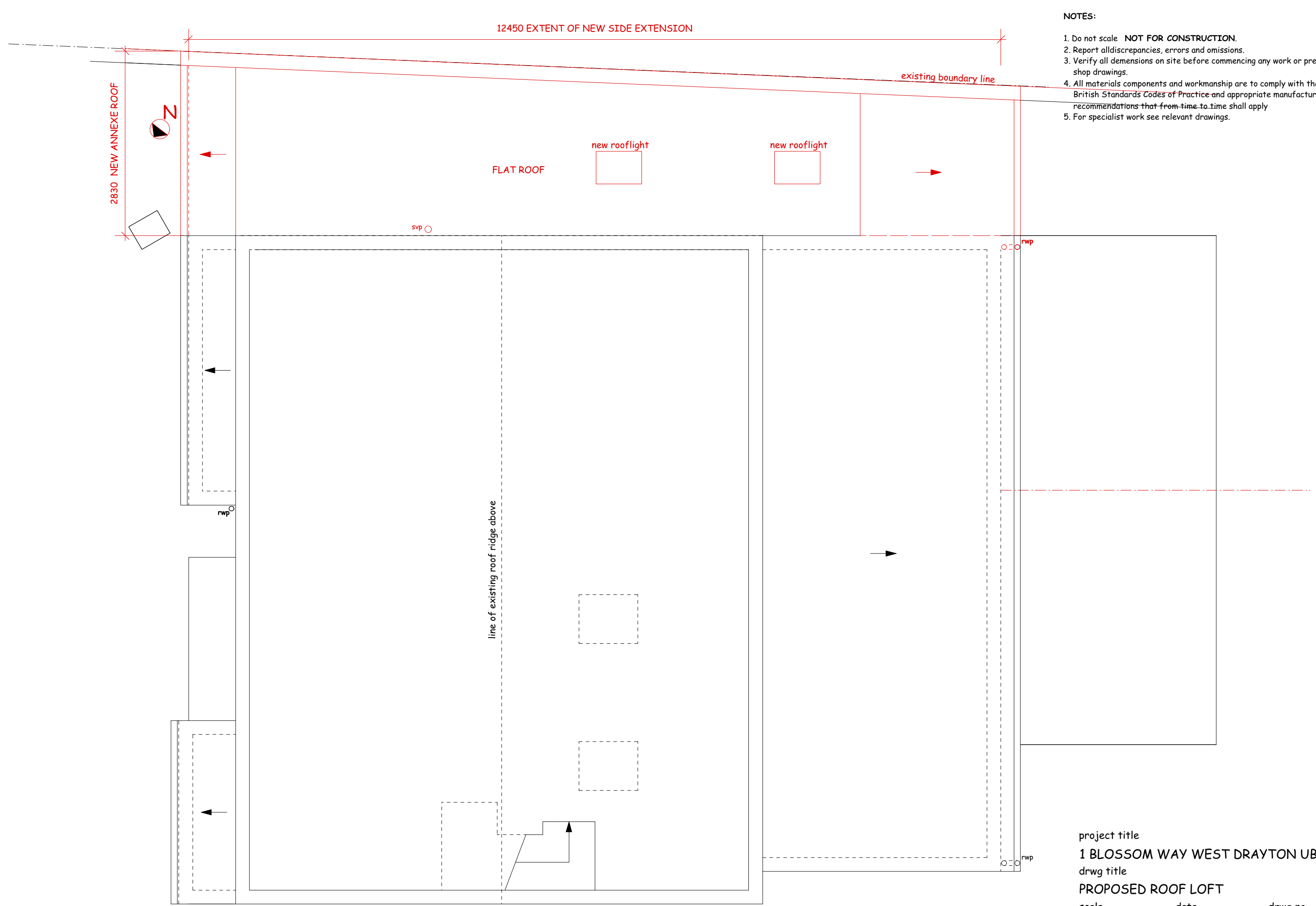

1 BW PP04 PROPOSED ROOF LOFT

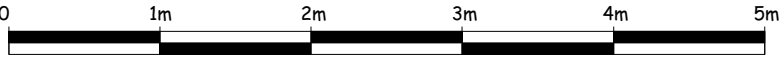

project title
1 BLOSSOM WAY WEST DRAYTON UB7 9HF
drwg title
PROPOSED ROOF LOFT
scale
1:50 @ A3
date
03/23
drwg status
PLANNING
drwg no.
1 BW PP04

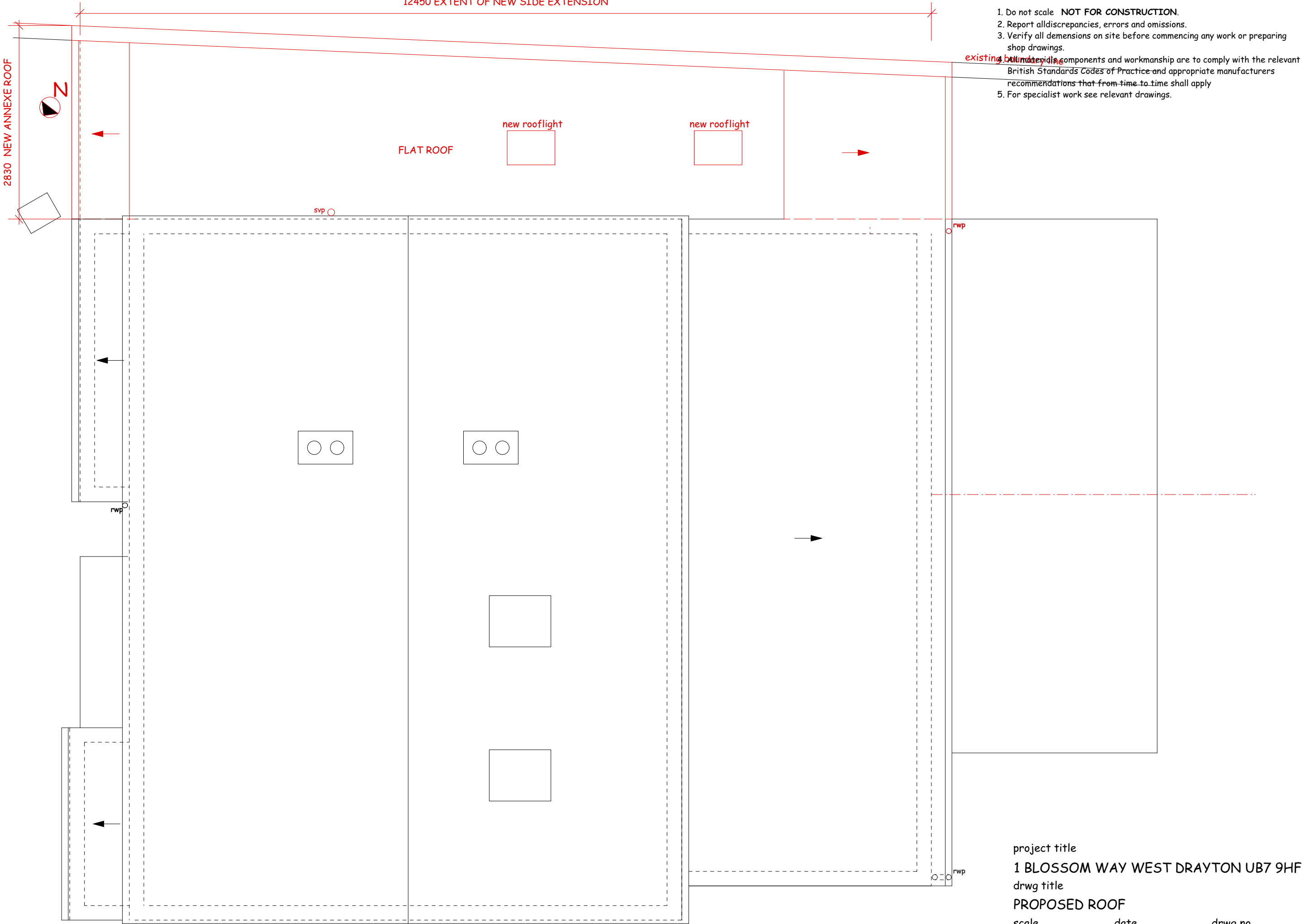

NOTES:

1. Do not scale **NOT FOR CONSTRUCTION.**
2. Report alldiscrepancies, errors and omissions.
3. Verify all demensions on site before commencing any work or preparing shop drawings.
4. All materials, components and workmanship are to comply with the relevant British Standards Codes of Practice and appropriate manufacturers recommendations that from time to time shall apply
5. For specialist work see relevant drawings.

- NOTES:
- 1. Do not scale **NOT FOR CONSTRUCTION.**
 - 2. Report alldiscrepancies, errors and omissions.
 - 3. Verify all demensions on site before commencing any work or preparing shop drawings.
 - 4. All materials components and workmanship are to comply with the relevant British Standards Codes of Practice and appropriate manufacturers recommendations that from time to time shall apply
 - 5. For specialist work see relevant drawings.

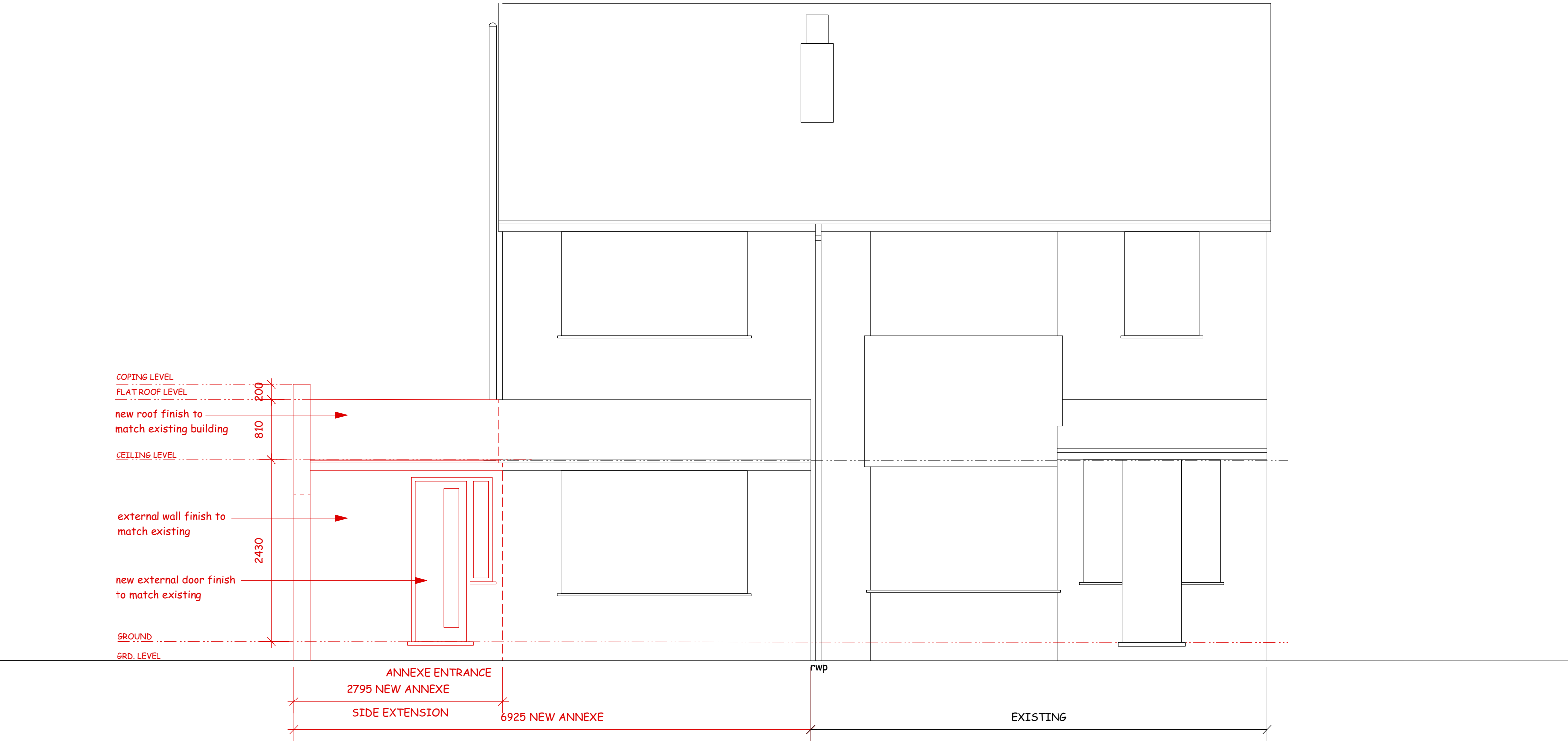

- NOTES:
1. Do not scale **NOT FOR CONSTRUCTION.**
 2. Report alldiscrepancies, errors and omissions.
 3. Verify all demensions on site before commencing any work or preparing shop drawings.
 4. All materials components and workmanship are to comply with the relevant British Standards Codes of Practice and appropriate manufacturers recommendations that from time to time shall apply
 5. For specialist work see relevant drawings.

