

- NOTES:**
Refer material Notes on Document 6530/205
- 08 Code 5 Lead to dormer cheeks and over entrance roof.
 - 09 render to existing wall - colour - Off White
 - WF02/07/08 obscure glazing
 - 10 metal grill panels painted black

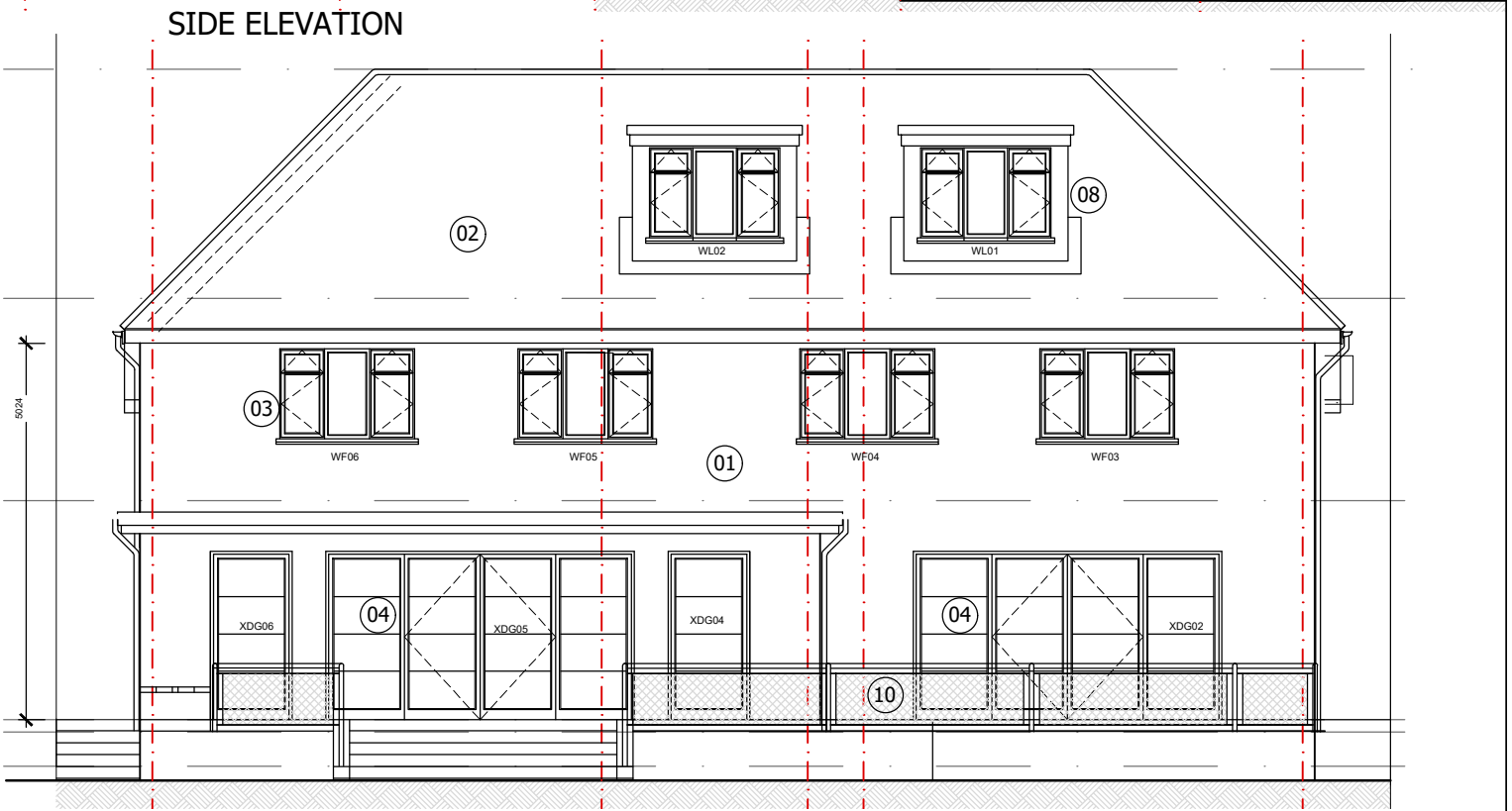

SIDE ELEVATION

REAR ELEVATION

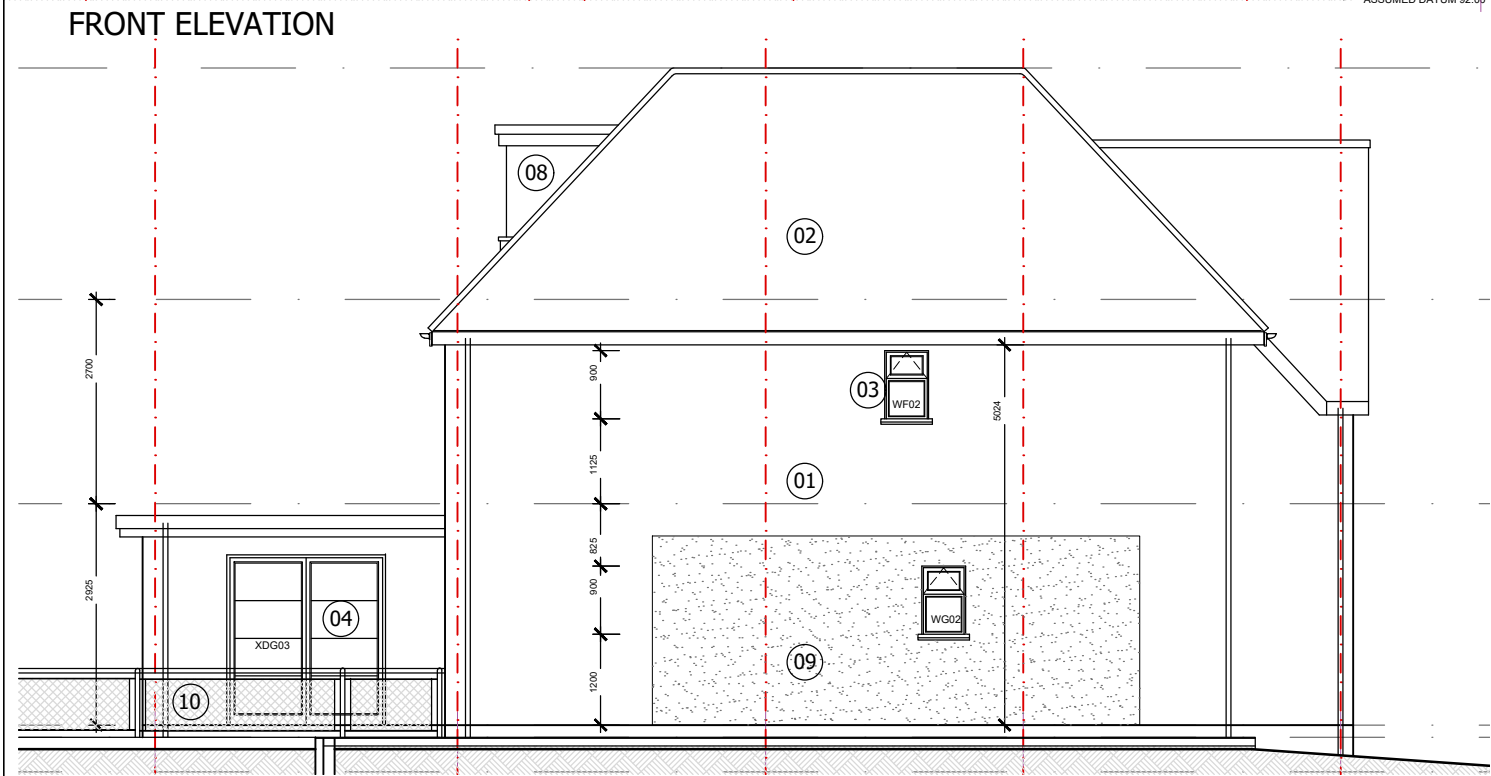
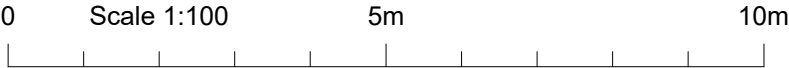

Notes
All dimensions and levels to be checked on site by contractor prior to preparation and commencement of work on site.
This drawing must not be reproduced wholly or in part without prior permission by STUDIO W2.
This drawing is to be read in conjunction with all relevant other consultants and/or specialist's drawings/documents.
All works on site are to be carried out fully in accordance with current CDM regulations and recommendations, current Building Regulations, British Standards and Codes of Practice as appropriate.

Rev Date Amendment

Project
45 COPSE WOOD WAY
NORTHWOOD

STUDIO CMD
architectural designers

Drawing
PROPOSED ELEVATIONS
DISCON -CONDITION 3
MATERIALS

Scale: 1:100@A3
Drawing No. 6530/205
Date: APR '24
Revision: