

Ground Floor Existing - 1:100

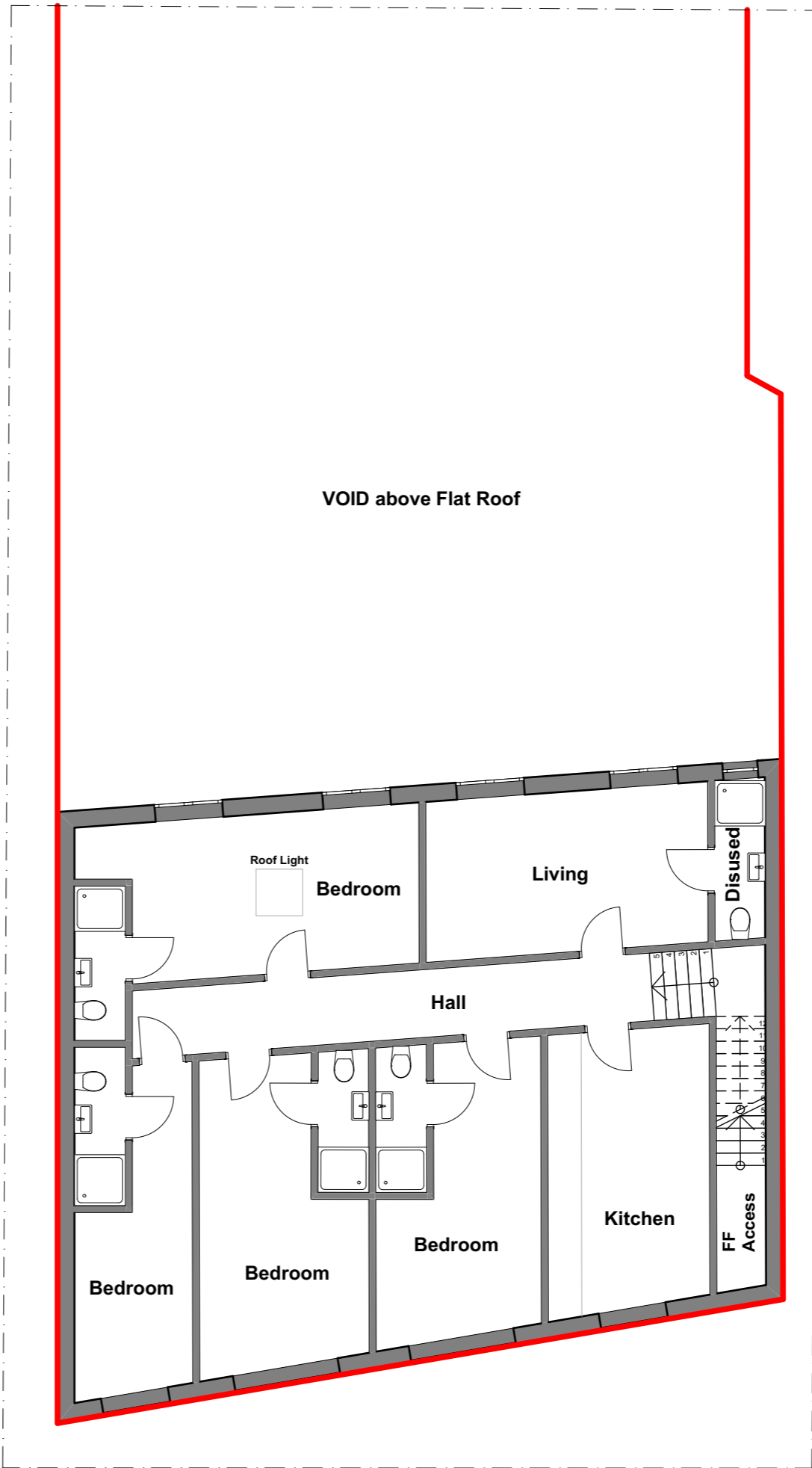

First Floor Existing - 1:100

© This drawing remains the property of The Keen Partnership and shall not be copied without prior written consent.

All dimensions to be checked on site and any discrepancies to be reported before work commences.

Notes:

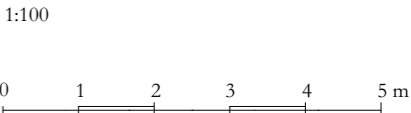

Date	Rev	Comments	By	Chk'd

THE KEEN PARTNERSHIP

The Courtyard
Edinburgh Road
Reading RG30 2UA
Tel: 0118 9510 855
Fax: 0118 9510 866
chris@keenpartnership.co.uk
www.keenpartnership.co.uk

cabe
chartered association
of building engineers

RICS

Client:

Woodside (Reading) Ltd

Job Title:

**400-406 Uxbridge Rd,
Hayes, UB4 0SE**

Drawing Title:

Existing Plans 1:100

Drawing Date: #Date of Submission	Status: Planning Drawings
Issue Date: 20/12/2023	Drawn By: MW
	Scale: 1:100@A3

Drawing No: 9291 - 01 -	Rev:
-----------------------------------	------