

Proposed External Finish
Materials to Match Existing
External Finish Materials

Proposed Flank Wall Window to be
Obscure Glazed and Non Opening
below 1.7m from FFL

Velux Window to be installed as per
manufacturer specification, not
projected more than 150mm from
the plane of roof slop

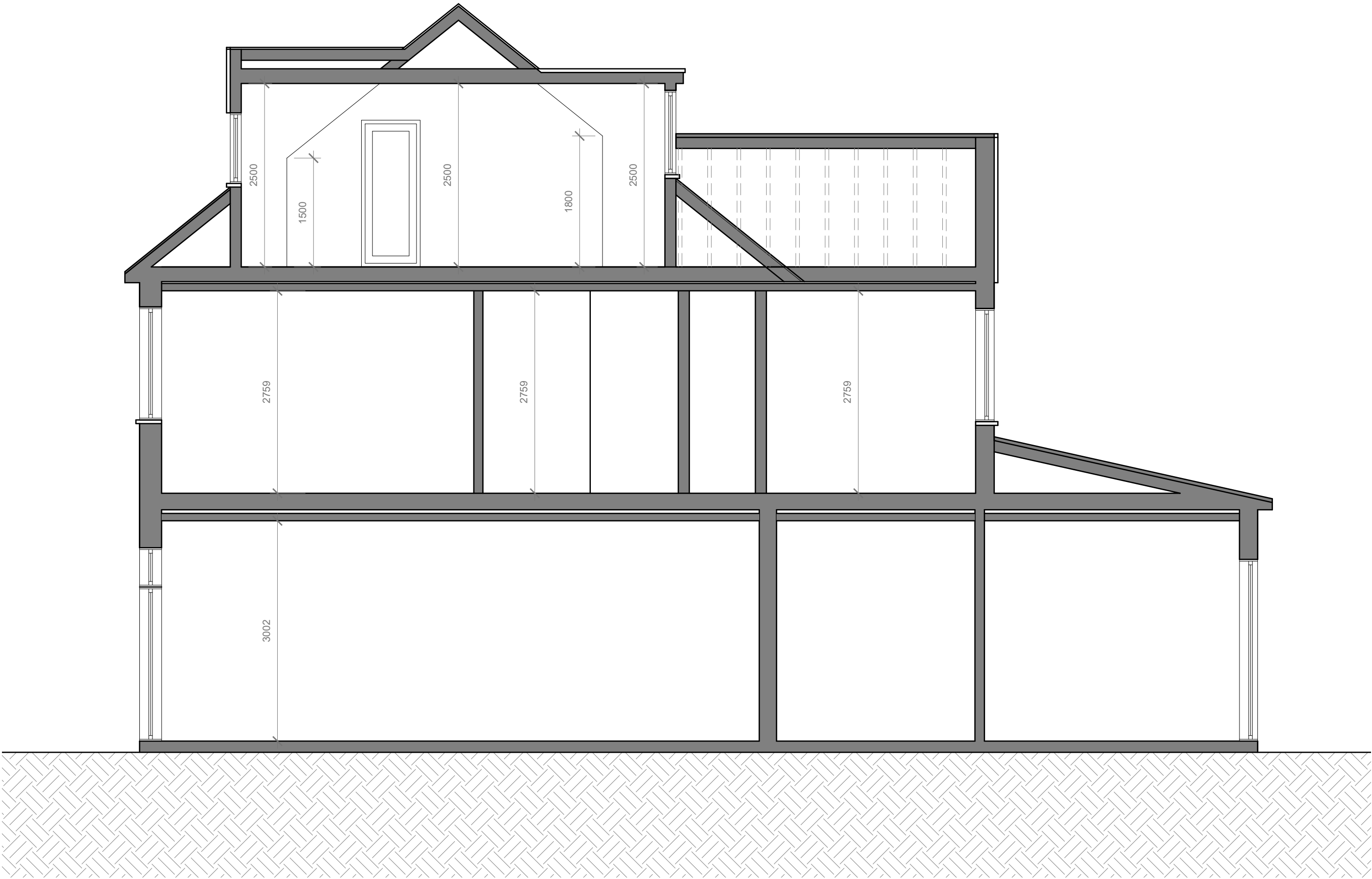

Proposed Section
Scale 1:50



GENERAL NOTES:
1. ALL DIMENSIONS ARE IN MILLIMETER.
2. VERIFY ALL DIMENSIONS AND CONDITIONS BEFORE BUILDING OR
STARTING CONSTRUCTION. NOTIFY THE DESIGNER IMMEDIATELY OF ANY
DISCREPANCY OR VARIATION.
3. ALL WORK TO COMPLY WITH CURRENT BUILDING REGULATIONS
AND CODES OF PRACTICE

Title:

Proposed Section

Site Address	Scale:1:50 @A2	Revision Date:
2-3 Harvil Road	Date: 15/03/2022	
Harefield	Drawing No.:	
Middx.	2021/31 -06	
UB9 6JR	Drawn By:	
	FP	
	e.mail -	
	faluckpatel@yahoo.com	
	(M) +44 (0) 7871 466 254	

