

Proposed Front Elevation

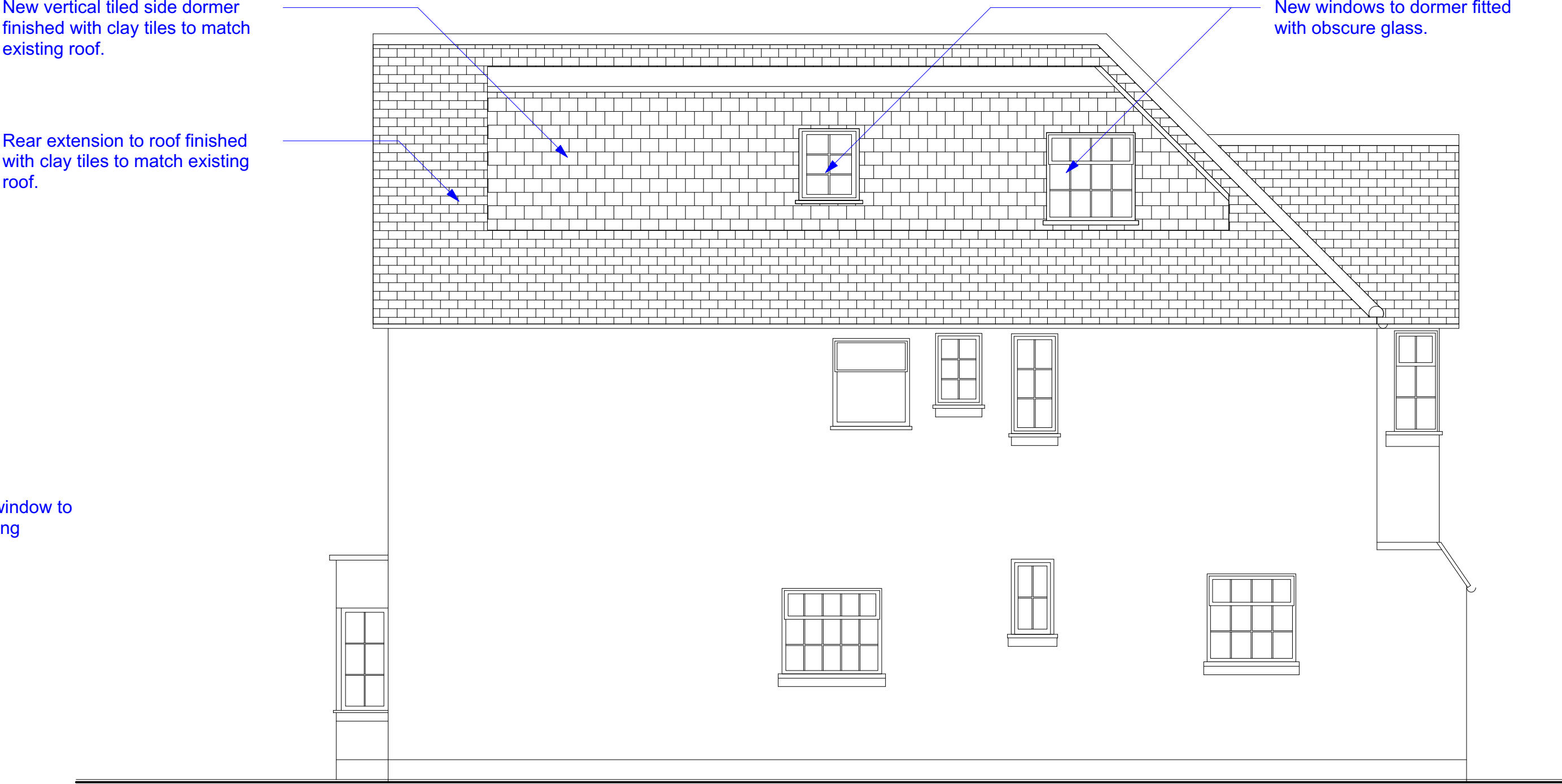

Proposed Side Elevation

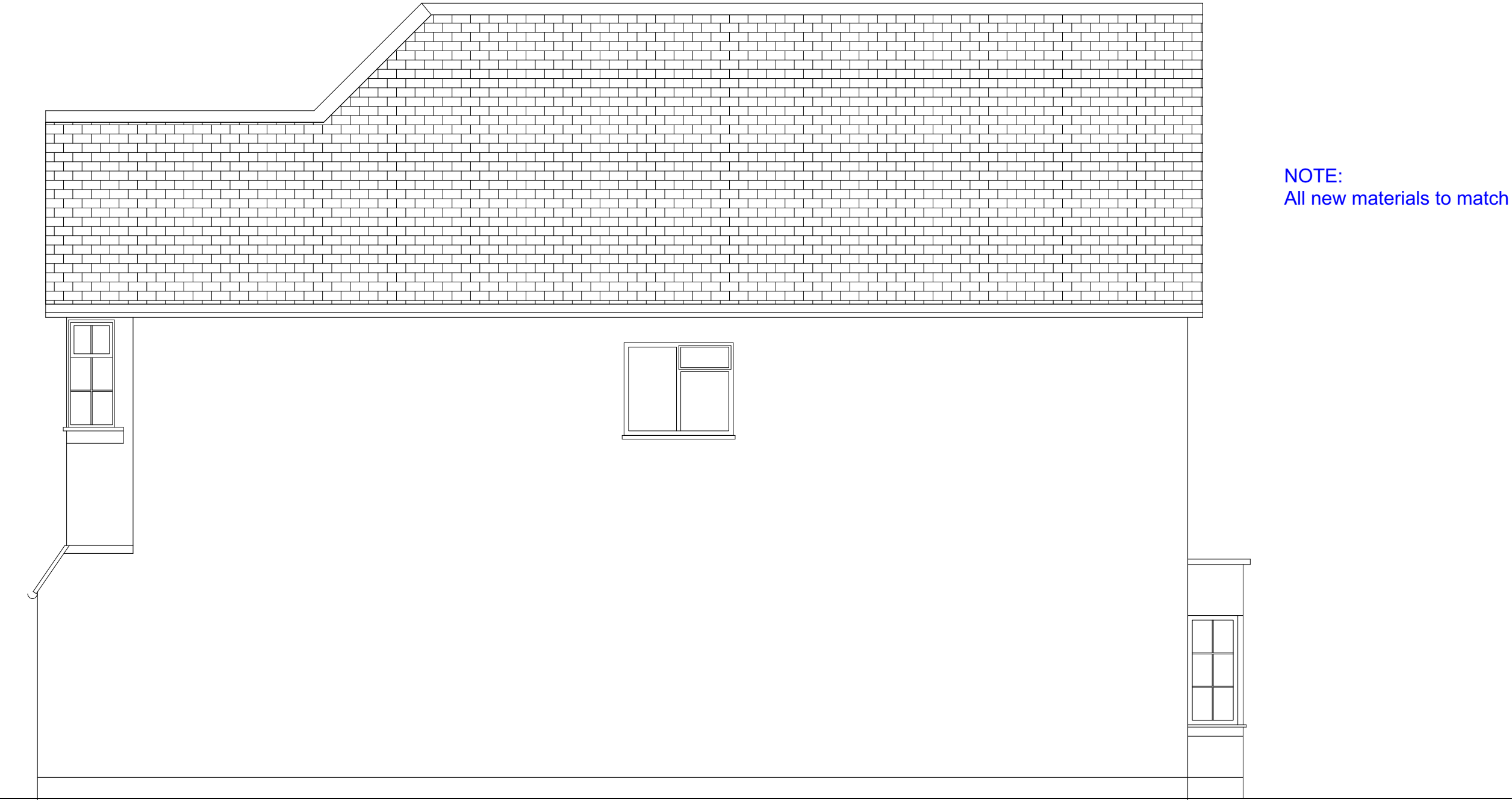

Proposed Side Elevation



NOTE:
All new materials to match existing

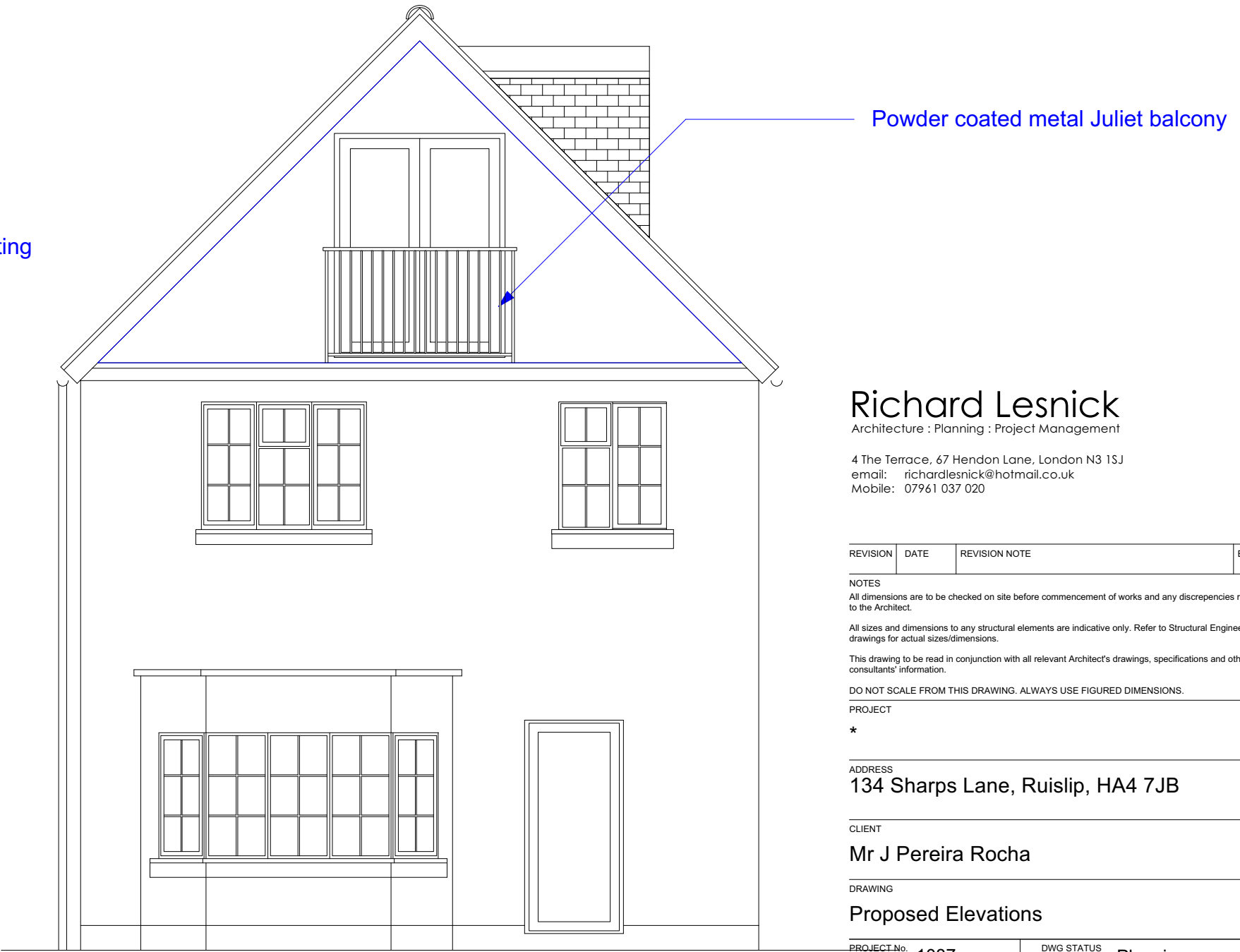

Proposed Rear Elevation

Richard Lesnick

Architecture : Planning : Project Management

4 The Terrace, 67 Hendon Lane, London N3 1SJ
email: richardlesnick@hotmail.co.uk
Mobile: 07961 037 020

REVISION	DATE	REVISION NOTE	BY
----------	------	---------------	----

NOTES
All dimensions are to be checked on site before commencement of works and any discrepancies reported to the Architect.

All sizes and dimensions to any structural elements are indicative only. Refer to Structural Engineer's drawings for actual sizes/dimensions.

This drawing to be read in conjunction with all relevant Architect's drawings, specifications and other consultants' information.

DO NOT SCALE FROM THIS DRAWING. ALWAYS USE FIGURED DIMENSIONS.

PROJECT

★

ADDRESS

134 Sharps Lane, Ruislip, HA4 7JB

CLIENT

Mr J Pereira Rocha

DRAWING

Proposed Elevations

PROJECT No.	DWG STATUS
-------------	------------

DWG DATE	Sep 22	CAD FILE NAME	1087-006A
----------	--------	---------------	-----------

SCALE	1:50 @ A2	DWG No.	1087-006	REVISION	A
-------	-----------	---------	----------	----------	---

DRAWN	RL				
-------	----	--	--	--	--