[illegible]

100m

Rev:
------

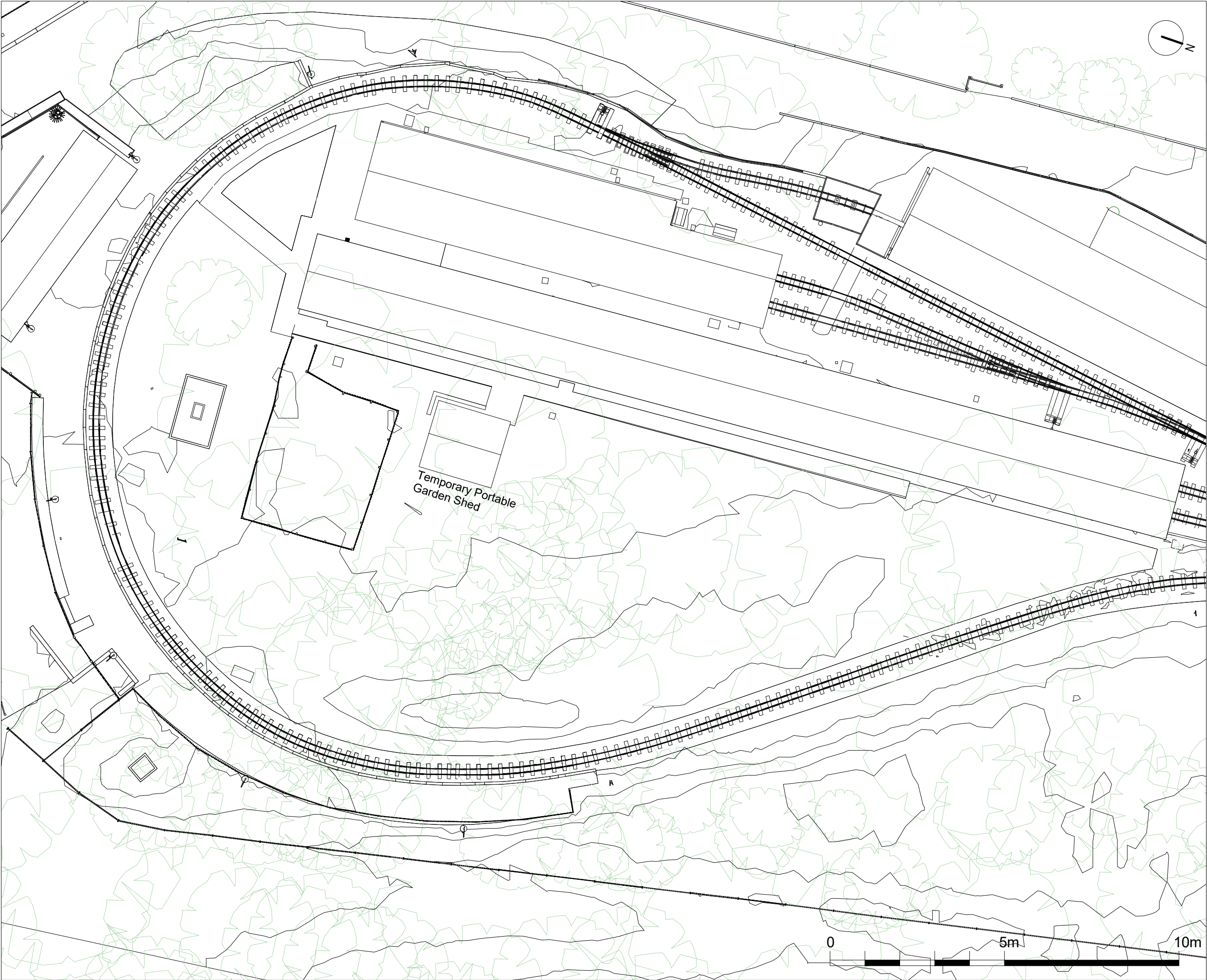

Written dimensions to be taken in preferences to scaled dimensions. The Contractor is responsible for checking all dimensions before work starts.

All work is to be carried out to the requirements, and to the satisfaction of the Local Authority.  
These drawings are for planning purposes only

Any discrepancies to be brought to the attention of 4D Planning Consultants immediately.

Description

Rev	Date	Description	by	chk

**4D PLANNING™**  
Chartered Town Planners & Architectural Technicians

Architecture | Town Planning

T: 0203 1500 183    WWW.4dplanning.com

WWW.4dplanning.com

Client  
Matthew Thomas  
Ruislip Lido Railway Society Ltd

Project  
Woody Bay Station, Off Reservoir Road, Ruislip, HA4 7TY

Title  
EXISTING DRAWINGS  
SITE PLAN

Date: 20.06.2025	Rev:
Scale: 1:100@A3	
Drawing No. 4D- 593 E 01	
Drawn by : MAX	



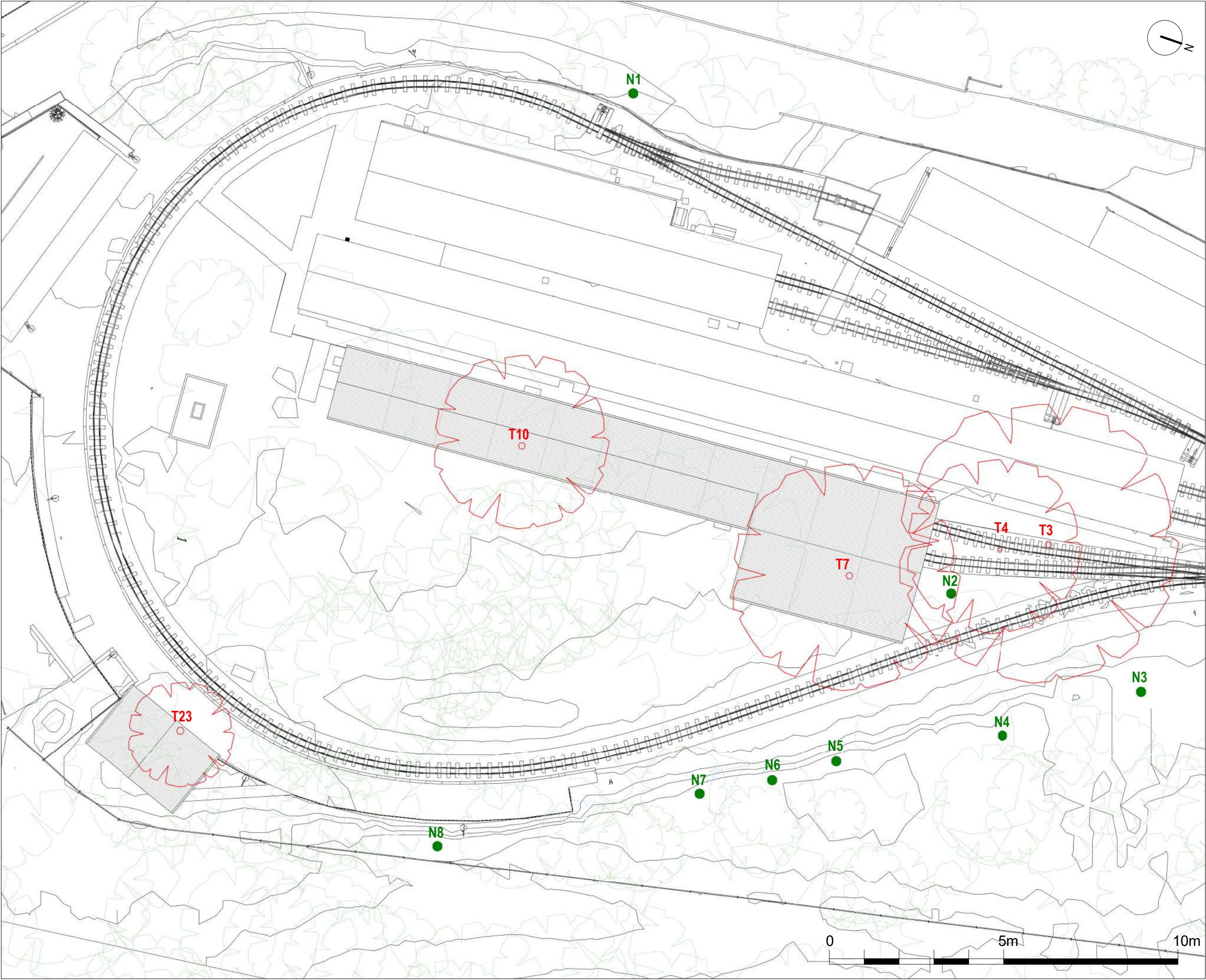

Written dimensions to be taken in preferences to scaled dimensions. The Contractor is responsible for checking all dimensions before work starts.

All work is to be carried out to the requirements, and to the satisfaction of the Local Authority.

These drawings are for planning purposes only

Any discrepancies to be brought to the attention of 4D Planning Consultants immediately.

Description

**Trees to be Removed**

**Proposed New Trees**  
**English Oak (Quercus Robur).**

full details on all retained trees are available in the attached Arboricultural Impact Assessment.

NOTE:

The tracks leading into the new building will be constructed on gravel (railway ballast), consistent with the rest of the line.

The average increase in rail height from the connection point to the existing track will be approximately 23 cm.

MATERIALS:

Pre-fabricated modular steel building with wooden cladding, to the same design and specification as all other buildings within the existing development.

DECRA ROOF TILES (STEEL PANTILES) in the same way as the smaller building.

Rev	Date	Description	by	chk

**4D PLANNING™**  
Chartered Town Planners & Architectural Technicians

Architecture | Town Planning

T: 0203 1500 183    WWW.4dplanning.com

**WWW.4dplanning.com**

Client  
Matthew Thomas  
Ruislip Lido Railway Society Ltd

Project  
Woody Bay Station, Off Reservoir Road, Ruislip, HA4 7TY

Title PROPOSED DRAWINGS SITE PLAN	
Date: 20.06.2025	Rev:
Scale: 1:100@A3	
Drawing No. 4D- 593 <b>P 01</b>	
Drawn by : MAX	



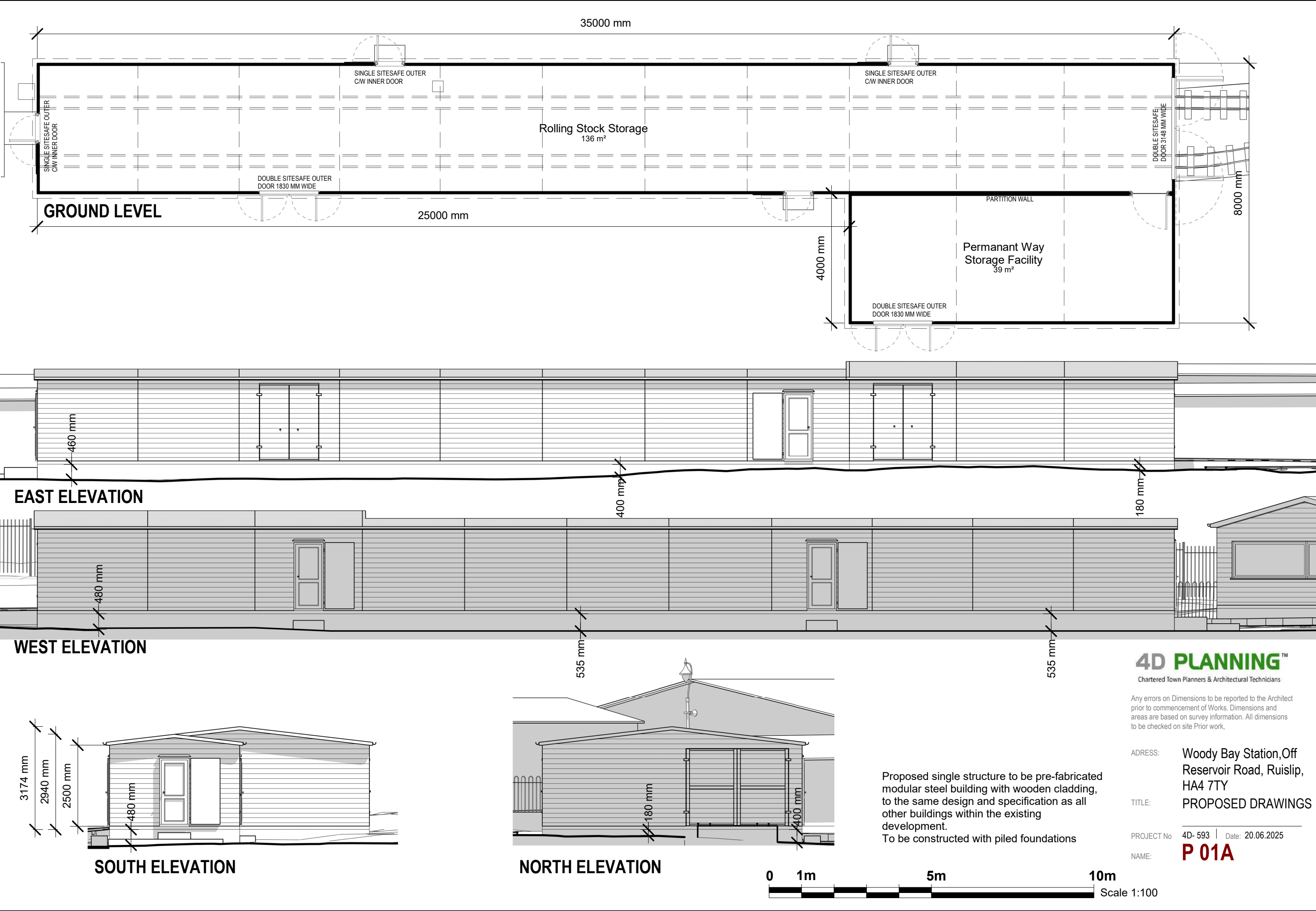

**4D PLANNING™**

Chartered Town Planners & Architectural Technicians

Any errors on Dimensions to be reported to the Architect prior to commencement of Works. Dimensions and areas are based on survey information. All dimensions to be checked on site Prior work,

ADRESS: Woody Bay Station,Off Reservoir Road, Ruislip, HA4 7TY

TITLE: PROPOSED DRAWINGS

PROJECT No 4D- 593 | Date: 20.06.2025

NAME: **P 01A**

Proposed single structure to be pre-fabricated modular steel building with wooden cladding, to the same design and specification as all other buildings within the existing development.  
To be constructed with piled foundations



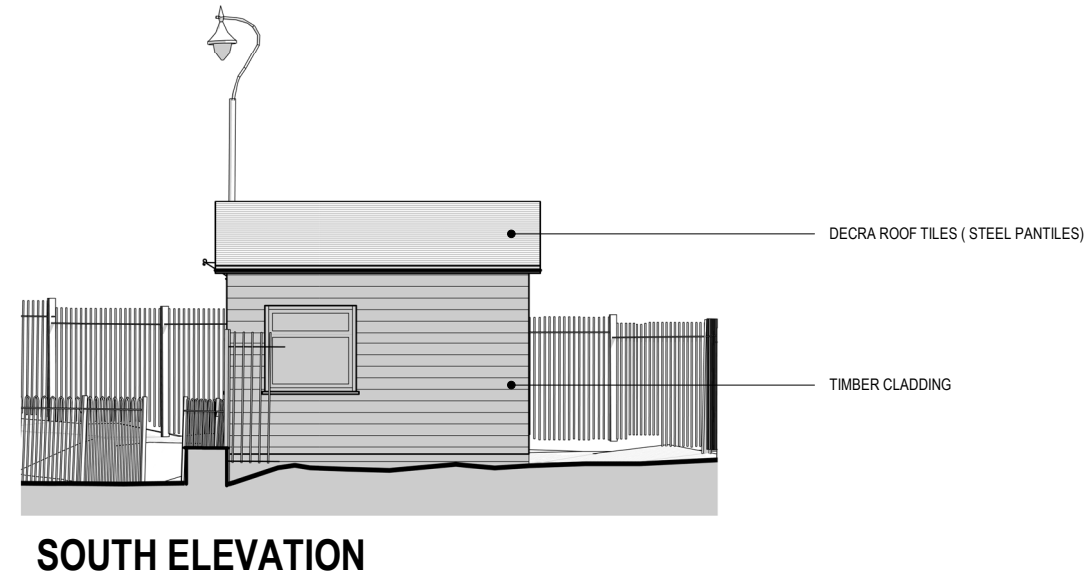
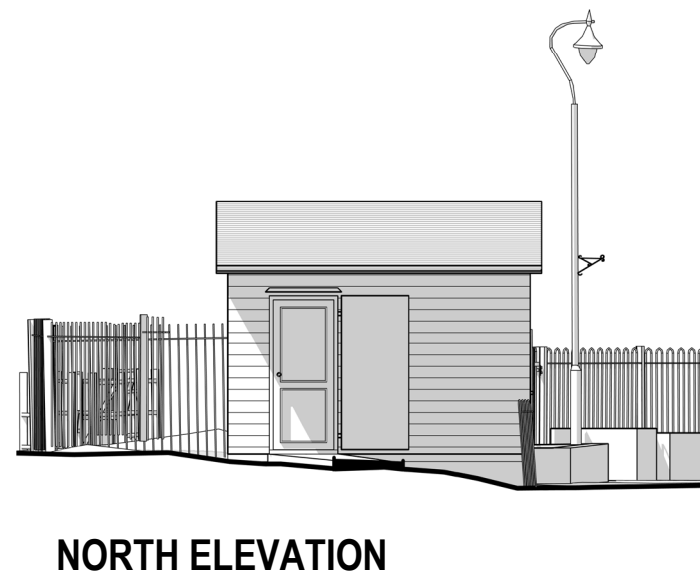
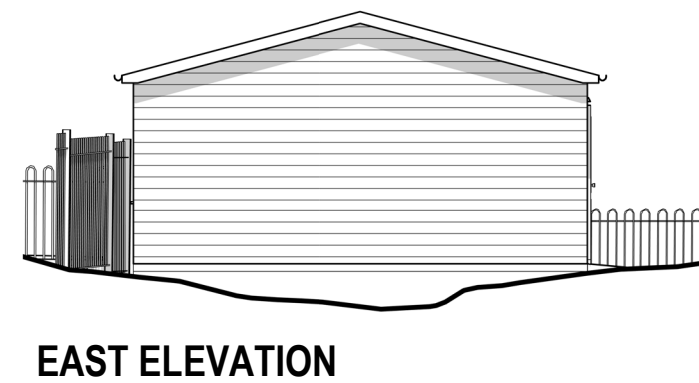
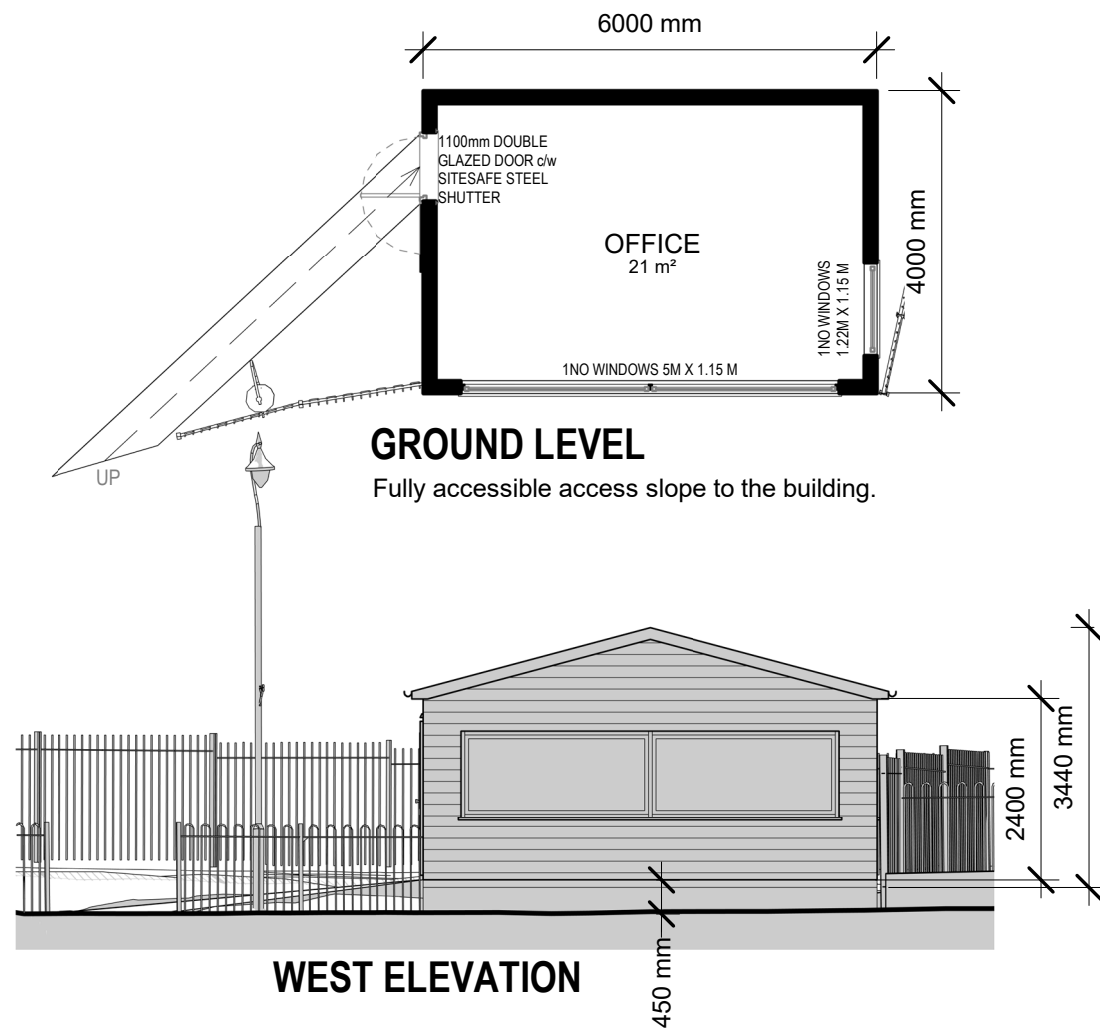

**4D PLANNING™**  
Chartered Town Planners & Architectural Technicians

Any errors on Dimensions to be reported to the Architect prior to commencement of Works. Dimensions and areas are based on survey information. All dimensions to be checked on site Prior work,

ADRESS: Woody Bay Station,Off  
Reservoir Road, Ruislip,  
HA4 7TY  
TITLE: PROPOSED DRAWINGS

PROJECT No 4D- 593 | Date: 20.06.2025  
NAME: **P 01B**

Proposed single structure to be constructed  
with piled foundations





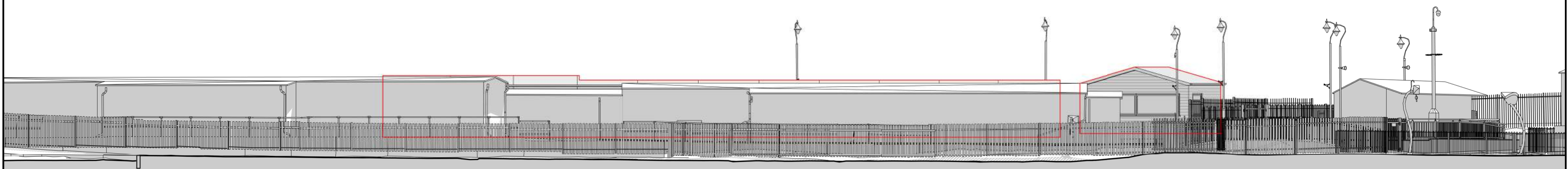

ELEVATION FROM THE BEACH

**4D PLANNING™**  
Chartered Town Planners & Architectural Technicians

Any errors on Dimensions to be reported to the Architect prior to commencement of Works. Dimensions and areas are based on survey information. All dimensions to be checked on site Prior work,

ADDRESS: Woody Bay Station, Off  
Reservoir Road, Ruislip,  
HA4 7TY  
TITLE: PROPOSED DRAWINGS

PROJECT No 4D- 593 | Date: 20.06.2025

NAME: **P 01C**

0 1m 5m 10m 20m  
Scale 1:200



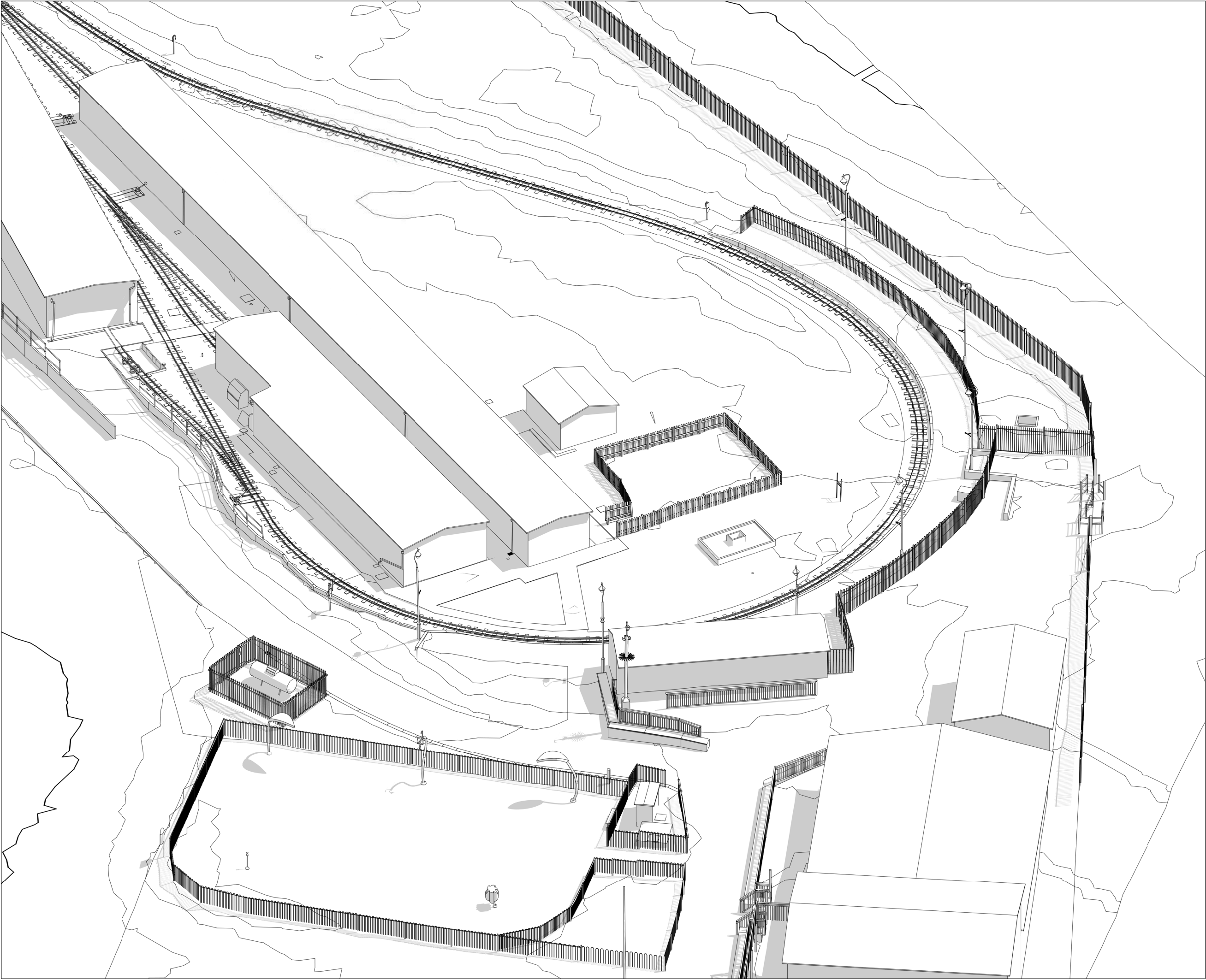

Written dimensions to be taken in preferences to scaled dimensions. The Contractor is responsible for checking all dimensions before work starts.

All work is to be carried out to the requirements, and to the satisfaction of the Local Authority.  
These drawings are for planning purposes only

Any discrepancies to be brought to the attention of 4D Planning Consultants immediately.

Description

Rev	Date	Description	by	chk

**4D PLANNING™**  
Chartered Town Planners & Architectural Technicians

Architecture | Town Planning  
T: 0203 1500 183    [www.4dplanning.com](http://www.4dplanning.com)

**[www.4dplanning.com](http://www.4dplanning.com)**

Client  
Matthew Thomas  
Ruislip Lido Railway Society Ltd

Project  
Woody Bay Station, Off Reservoir Road, Ruislip, HA4 7TY

Title EXISTING DRAWINGS ISOMETRIC VIEW	
Date: 20.06.2025	Rev:
Scale:	
Drawing No. 4D- 593 <b>E 02</b>	
Drawn by : MAX	



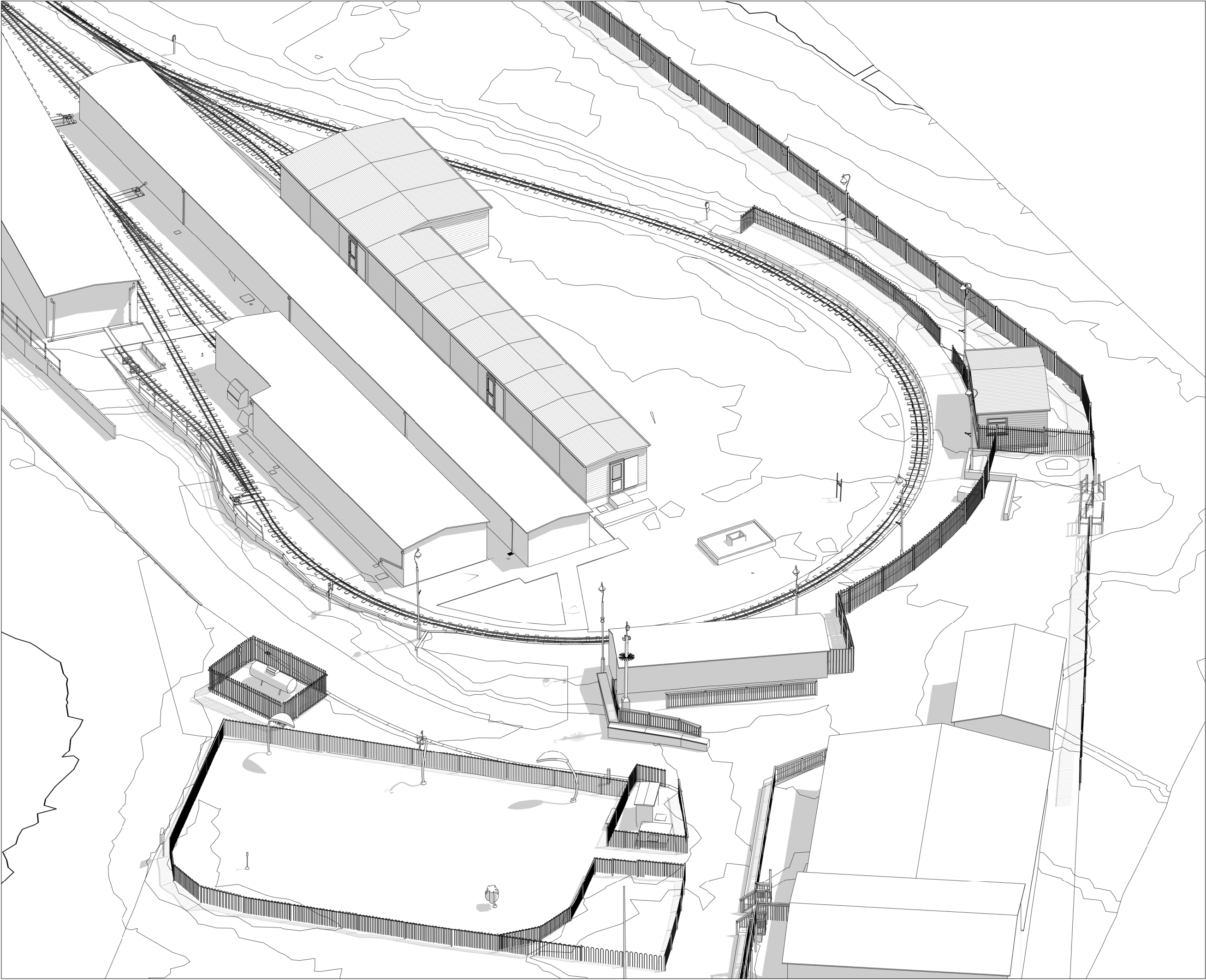

Written dimensions to be taken in preferences to scaled dimensions. The Contractor is responsible for checking all dimensions before work starts.

All work is to be carried out to the requirements, and to the satisfaction of the Local Authority.  
These drawings are for planning purposes only

Any discrepancies to be brought to the attention of 4D Planning Consultants immediately.

Description

Rev	Date	Description	by	chk

**4D PLANNING™**  
Chartered Town Planners & Architectural Technicians

Architecture | Town Planning  
T: 0203 1500 183    WWW.4dplanning.com

**WWW.4dplanning.com**

Client  
Matthew Thomas  
Ruislip Lido Railway Society Ltd

Project  
Woody Bay Station, Off Reservoir Road, Ruislip, HA4 7TY

Title PROPOSED DRAWINGS ISOMETRIC VIEW	
Date: 20.06.2025	Rev:
Scale:	
Drawing No. 4D- 593 <b>P 02</b>	
Drawn by : MAX	



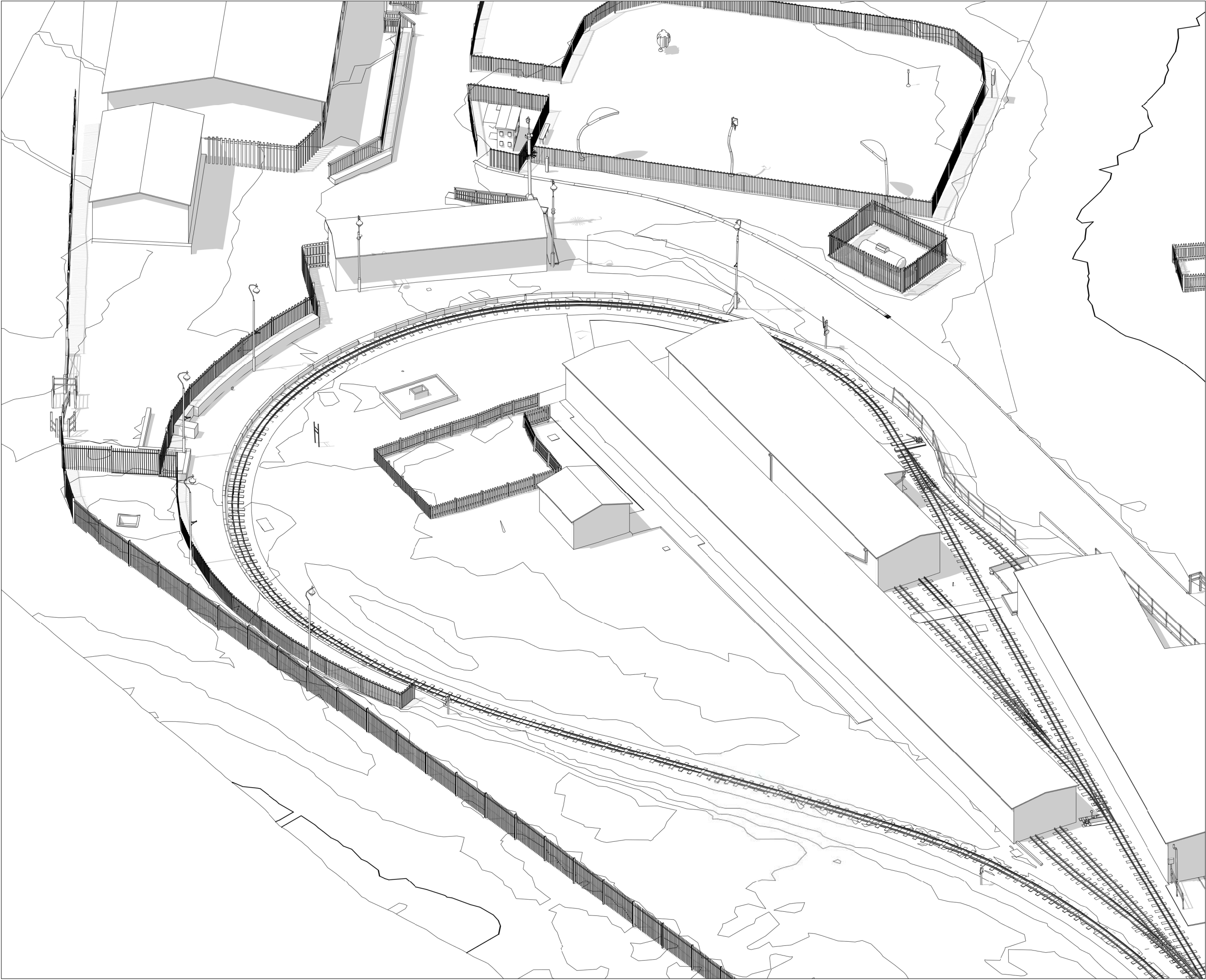

Written dimensions to be taken in preferences to scaled dimensions. The Contractor is responsible for checking all dimensions before work starts.

All work is to be carried out to the requirements, and to the satisfaction of the Local Authority.  
These drawings are for planning purposes only

Any discrepancies to be brought to the attention of 4D Planning Consultants immediately.

Description

Rev	Date	Description	by	chk

**4D PLANNING™**  
Chartered Town Planners & Architectural Technicians

Architecture | Town Planning

T: 0203 1500 183      WWW.4dplanning.com

**WWW.4dplanning.com**

Client  
Matthew Thomas  
Ruislip Lido Railway Society Ltd

Project  
Woody Bay Station, Off Reservoir  
Road, Ruislip, HA4 7TY

Title  
EXISTING DRAWINGS  
ISOMETRIC VIEW

Date:	20.06.2025	Rev:	
Scale:			
Drawing No.4D- 593	E 03		
Drawn by : MAX			



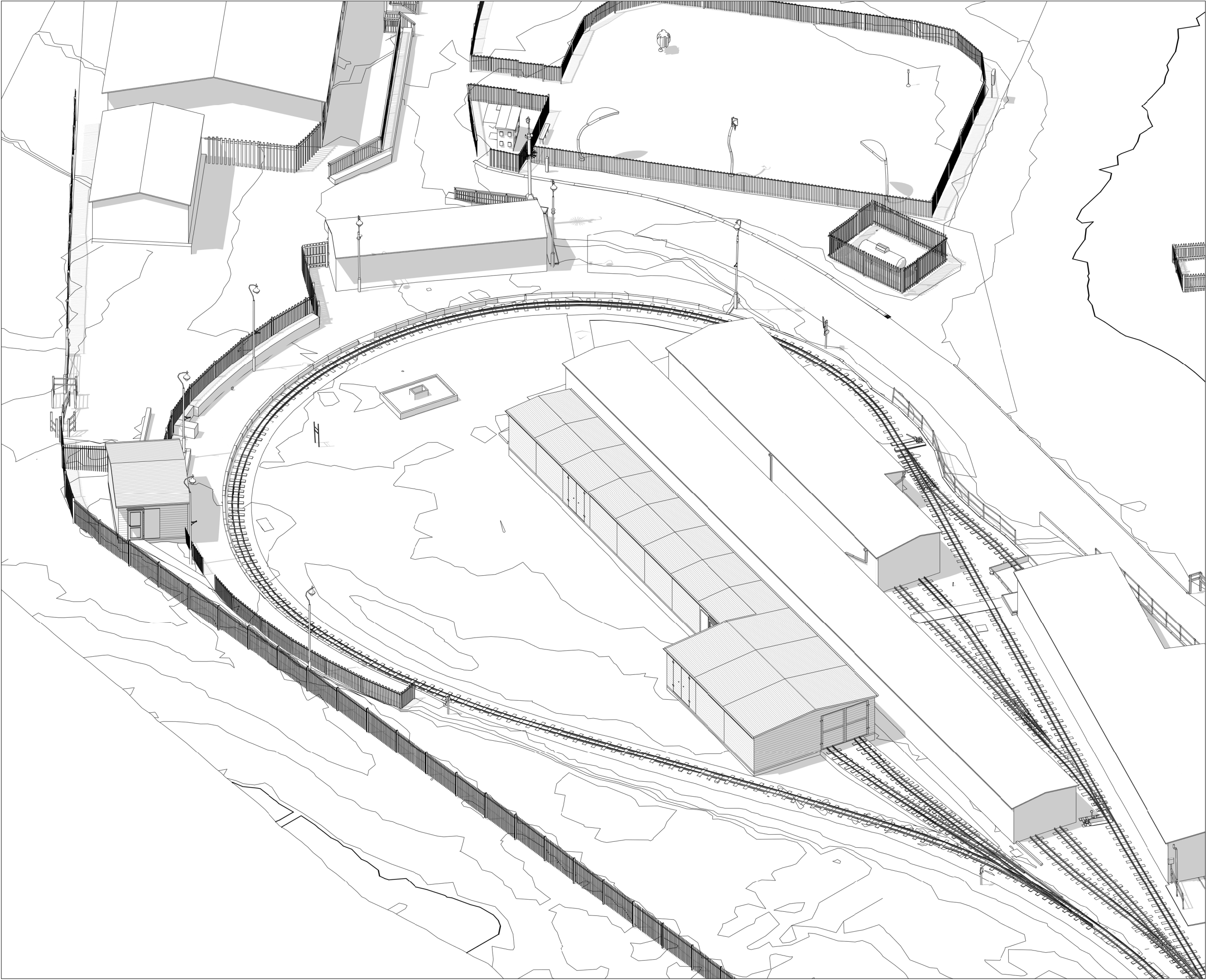

Written dimensions to be taken in preferences to scaled dimensions. The Contractor is responsible for checking all dimensions before work starts.

All work is to be carried out to the requirements, and to the satisfaction of the Local Authority.  
These drawings are for planning purposes only

Any discrepancies to be brought to the attention of 4D Planning Consultants immediately.

Description

Rev	Date	Description	by	chk

4D PLANNING™

Chartered Town Planners & Architectural Technicians

Architecture | Town Planning

T: 0203 1500 183    WWW.4dplanning.com

WWW.4dplanning.com

Client  
Matthew Thomas  
Ruislip Lido Railway Society Ltd

Project  
Woody Bay Station, Off Reservoir Road, Ruislip, HA4 7TY

Title  
PROPOSED DRAWINGS  
ISOMETRIC VIEW

Date: 20.06.2025  
Scale:  
Drawing No.4D- 593 P 03  
Drawn by : MAX

Rev:



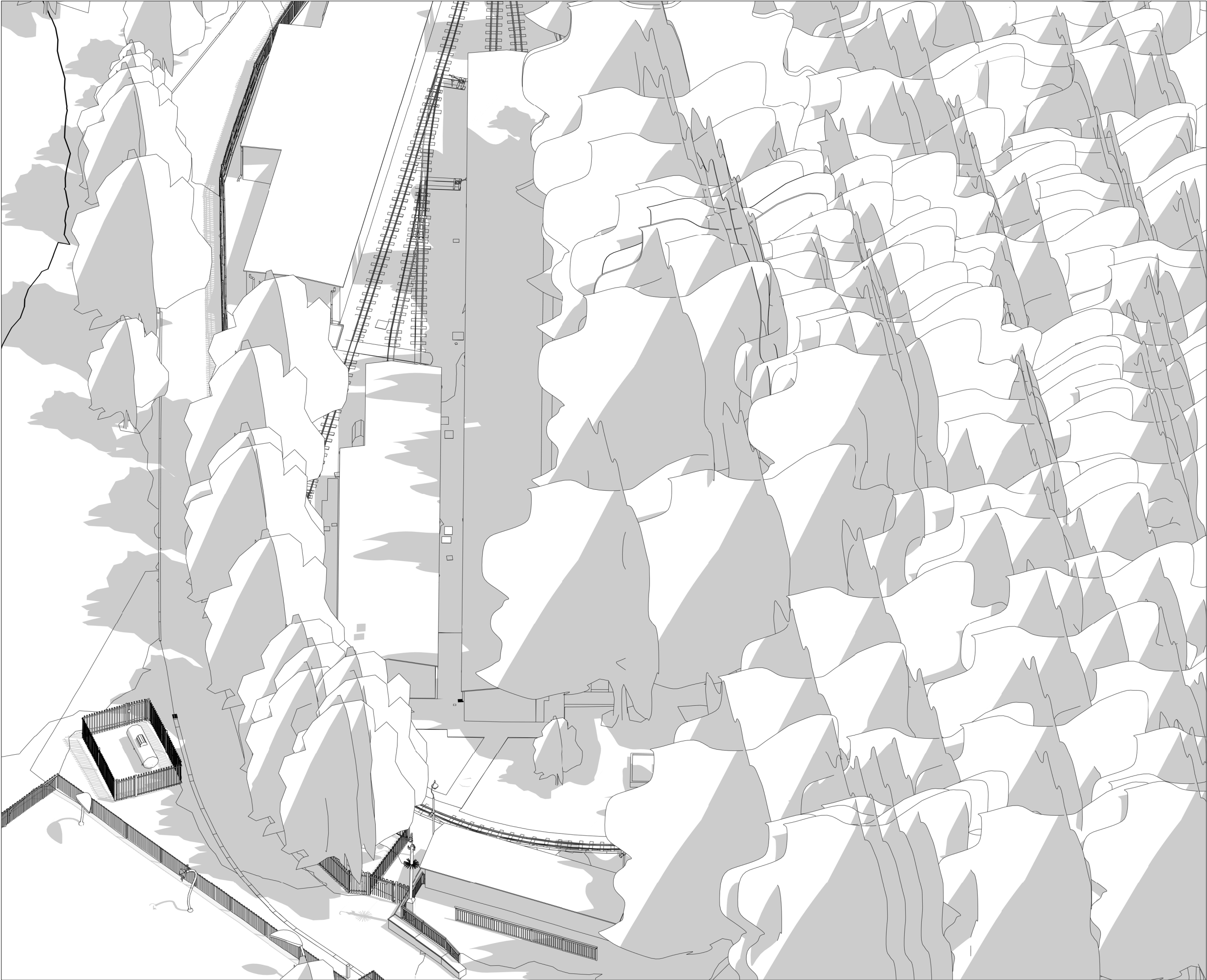

Written dimensions to be taken in preferences to scaled dimensions. The Contractor is responsible for checking all dimensions before work starts.

All work is to be carried out to the requirements, and to the satisfaction of the Local Authority.

These drawings are for planning purposes only

Any discrepancies to be brought to the attention of 4D Planning Consultants immediately.

Description

Rev	Date	Description	by	chk

**4D PLANNING™**  
Chartered Town Planners & Architectural Technicians

Architecture | Town Planning

T: 0203 1500 183      WWW.4dplanning.com

**WWW.4dplanning.com**

Client  
Matthew Thomas  
Ruislip Lido Railway Society Ltd

Project  
Woody Bay Station, Off Reservoir Road, Ruislip, HA4 7TY

Title  
PROPOSED DRAWINGS  
ISOMETRIC VIEW

Date: 20.06.2025	Rev:
Scale:	
Drawing No.4D- 593 <b>P 04</b>	
Drawn by : MAX	