

PRELIMINARY

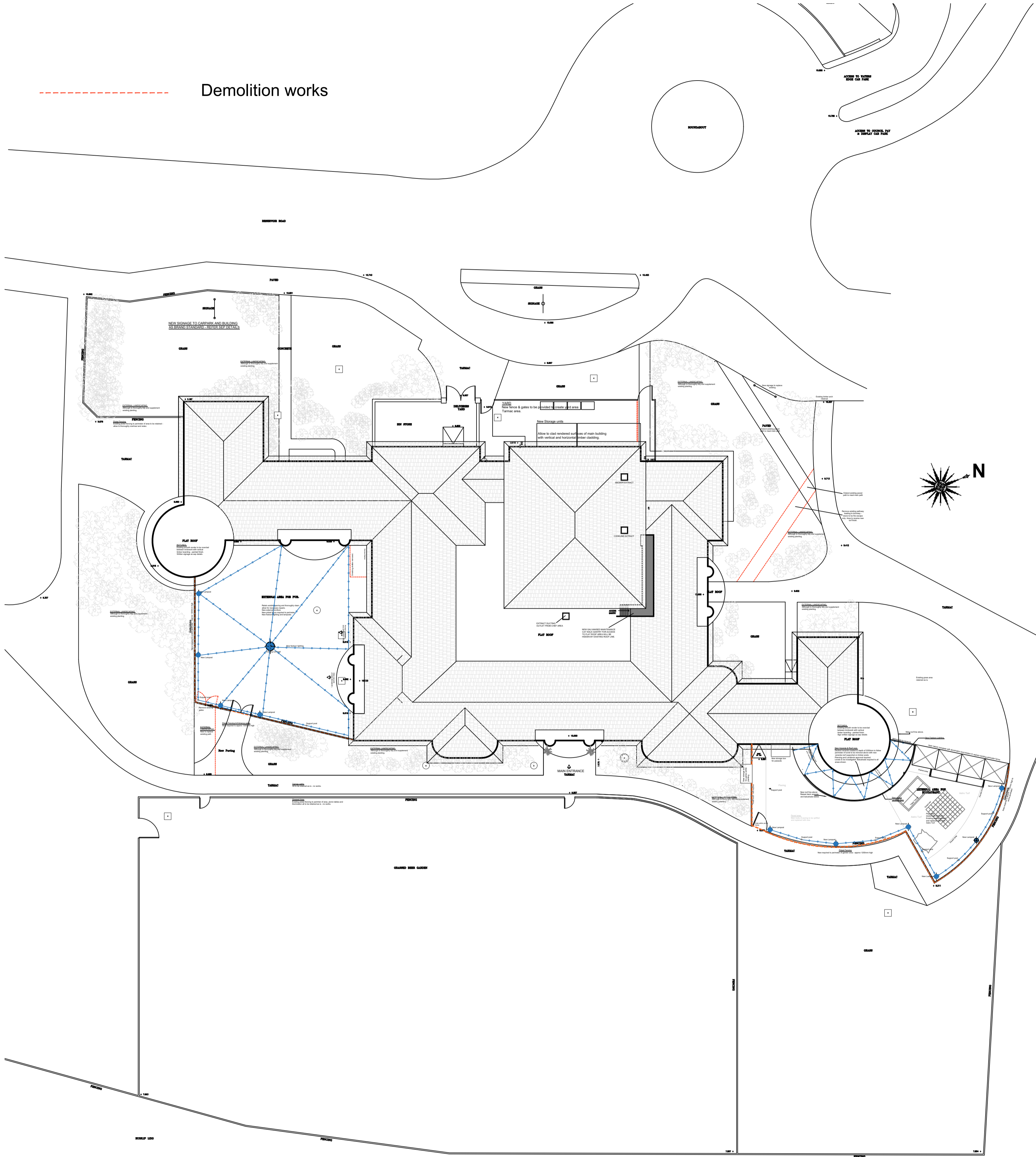

PROPOSED SITE LAYOUT PLAN  
Scale 1:200 @ A1



FESTOON LIGHTING

IP65 rated connectable festoon harness  
3m lead included with every set  
50cm spacing  
Connect multiple sets together up to 100m.  
Maximum of 5w LED per bulb

Symbol indicates  
line of festoon lighting



Lamp Post lantern  
H = 3200mm, W = 320mm, D = 320mm  
Max wattage 60W/E27

Symbol indicates  
lamp posts on plan

EXISTING ILLUMINATION.  
All existing building and site illumination to be retained  
and supplemented with new as above.

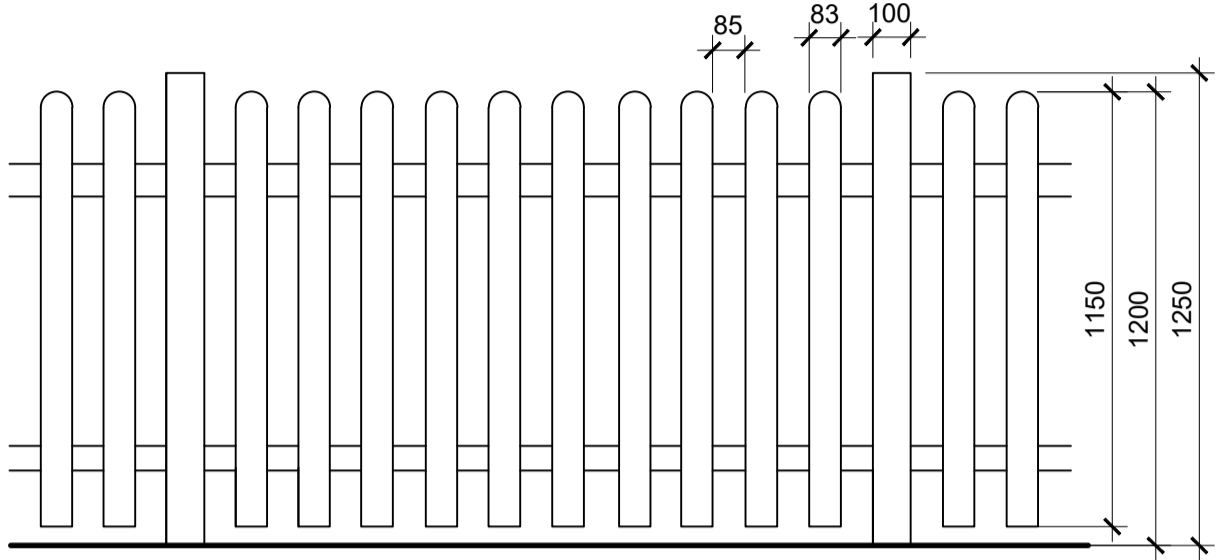

NEW PICKET FENCE

New picket fencing (Dog Ear style) to be constructed of  
83 x 16mm individual pickets, with 100 x100mm posts  
secured with softwood tapered cross braces running top  
and bottom. Finish to be painted White.

Symbol indicates  
line of picket fence

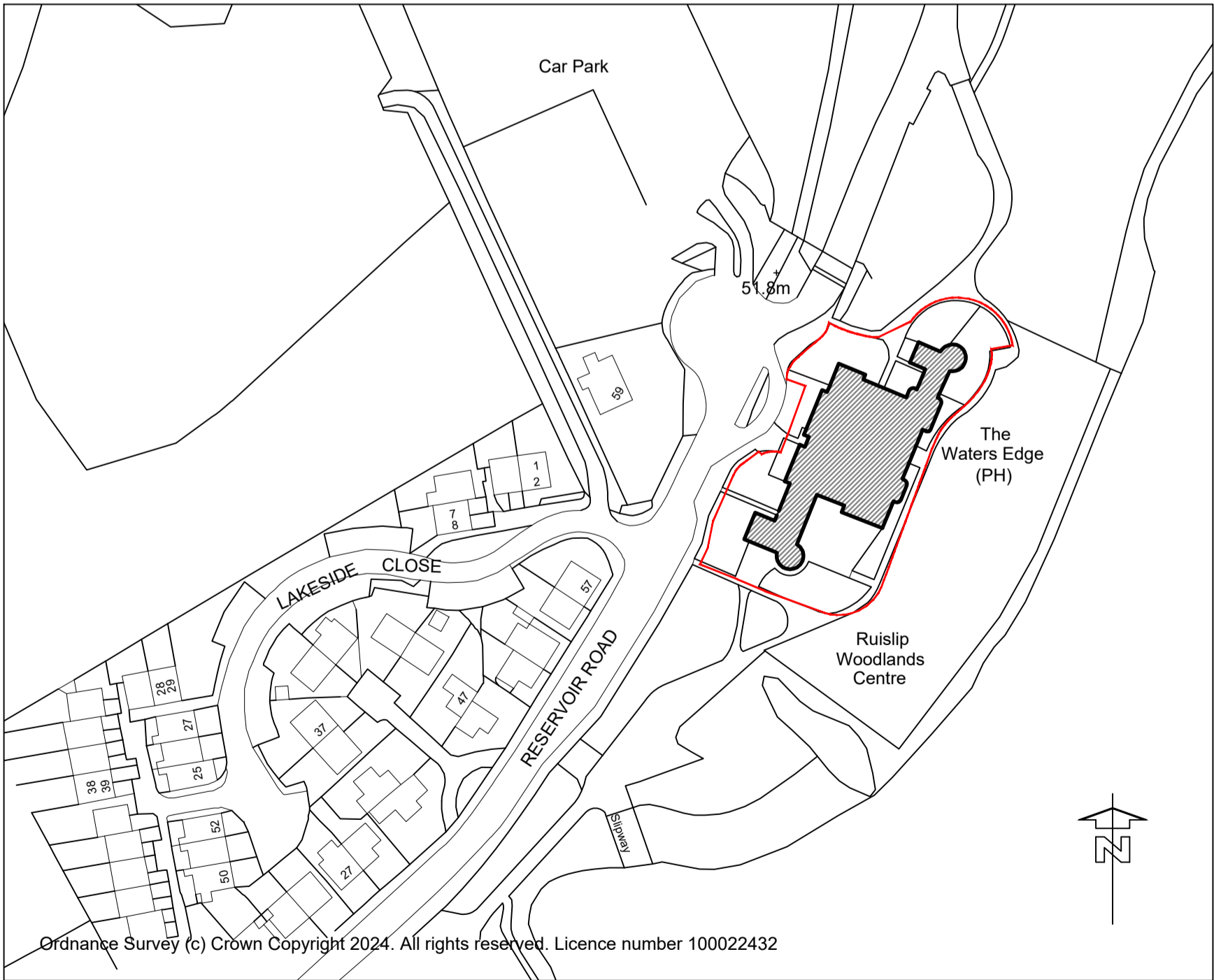

SITE LOCATION PLAN  
Scale 1:1250 @ A1

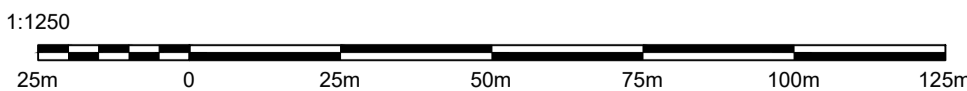

Sworders Court Yard - 19D North Street, Bishops Stortford, Herts. CM23 2LD  
Tel: 01279 433888, Fax: 01279 433889,  
E-Mail: pembrook@pembrook.co.uk  
Website: www.pembrook.co.uk

Client



Project

The Waters Edge  
Reservoir Road Ruislip  
HA4 7TY

Drawing Title

Proposed site plans and site  
location plan

Drawing No 3404-126

Scale 1:500 & 1:200 & 1:1250 @ A1

Date 24.04.23

Drawn By SC/GT

Revision