

PROPOSED SOUTH EAST ELEVATION

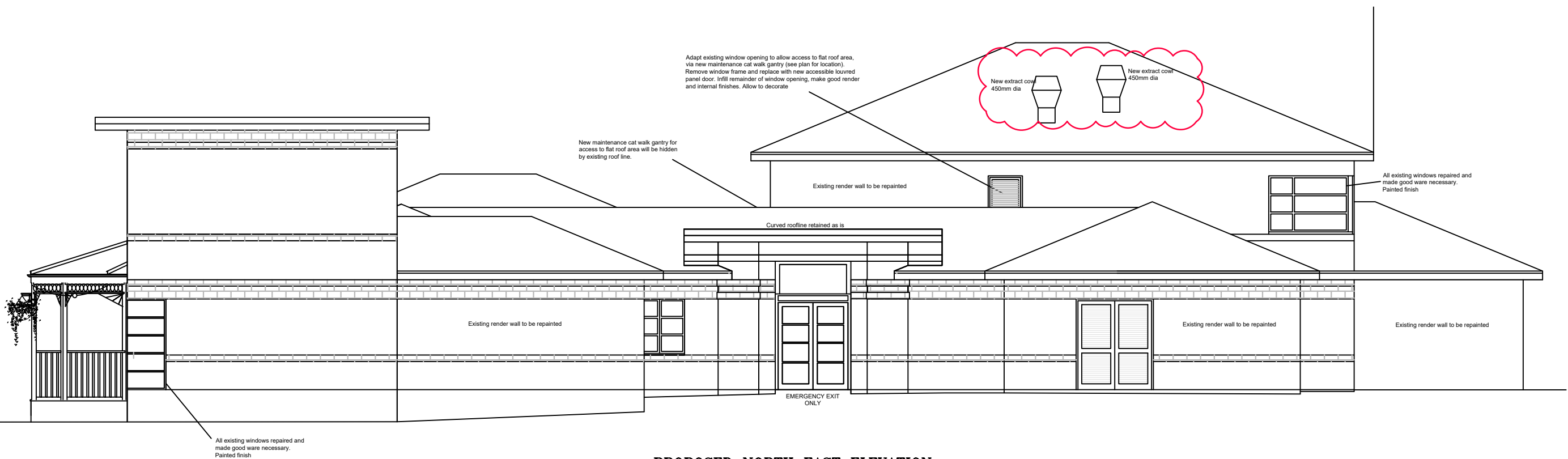

PROPOSED NORTH EAST ELEVATION

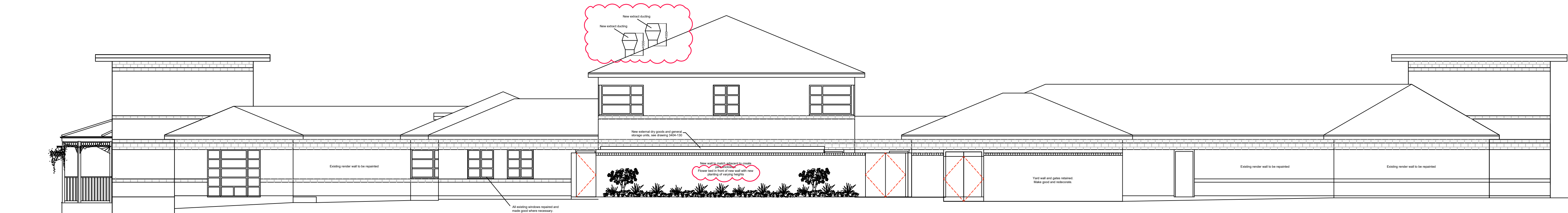

PROPOSED NORTH WEST ELEVATION

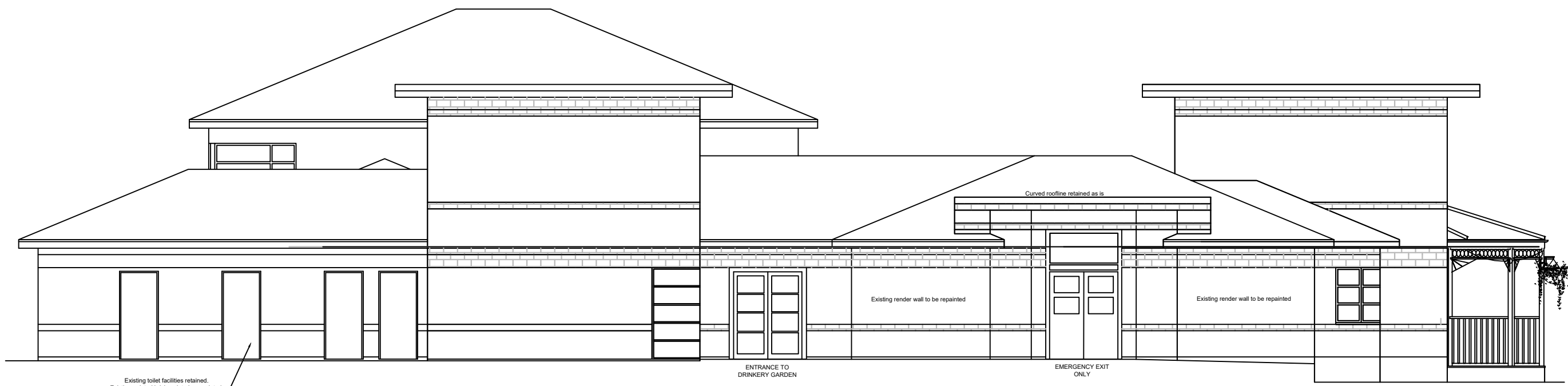

PROPOSED SOUTH WEST ELEVATION

- EXTERIOR WORKS.**
- 1 - Retain all existing building brickwork as is.
 - 2 - Retain all existing areas of render, make good and redecorate.
 - 3 - All existing windows retained as is, repaired and redecorated.
 - 4 - Existing External Doors retained, repaired and redecorated.

EXTERNAL COLOUR SCHEME

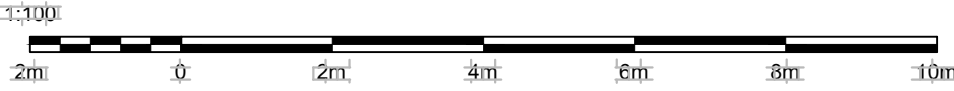
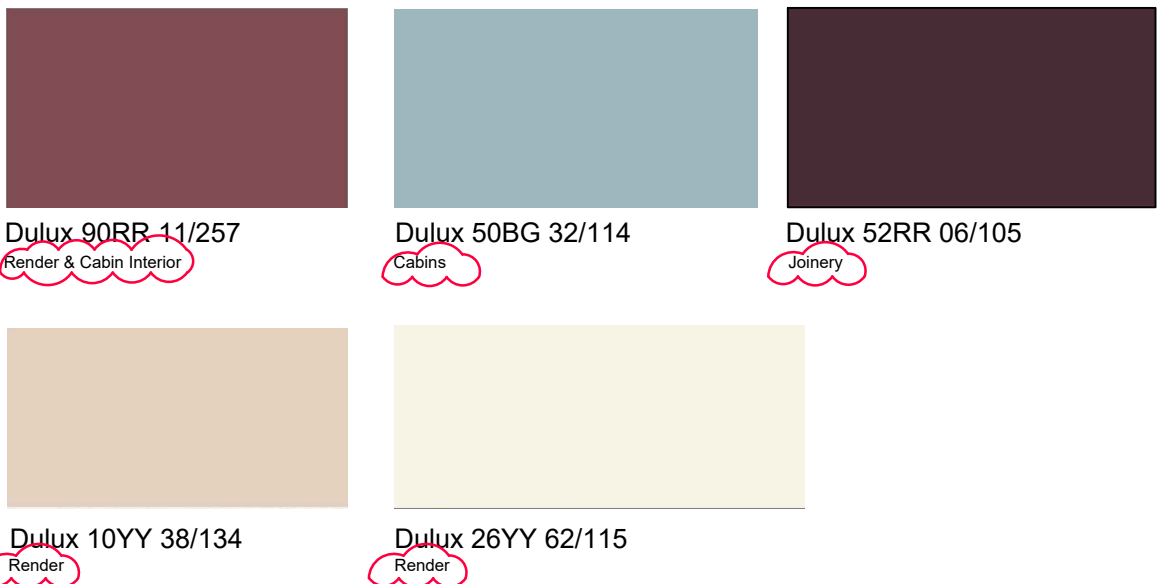

C	Five locations confirmed as 3no. External decorations confirmed	SJC	29.08.24
B	Amendments shown following Planners comments.	SJC	15.08.24
A	Veranda revised	GT	12.06.24

PEMBROOK
design & project management

Sworders Court Yard, 19D North Street, Bishops Stortford, Herts. CM23 2LD
Tel: 01279 433888, Fax: 01279 433889,
E-Mail: pembrook@pembrook.co.uk
Website: www.pembrook.co.uk

Client

Mitchells & Butlers

Project

The Waters Edge
Reservoir Road Ruislip
HA4 7TY

Drawing Title

Proposed External Elevations

Drawing No 3404-125
Scale 1:100@A1
Date 24.04.23
Drawn By SC/GT

Revision C