

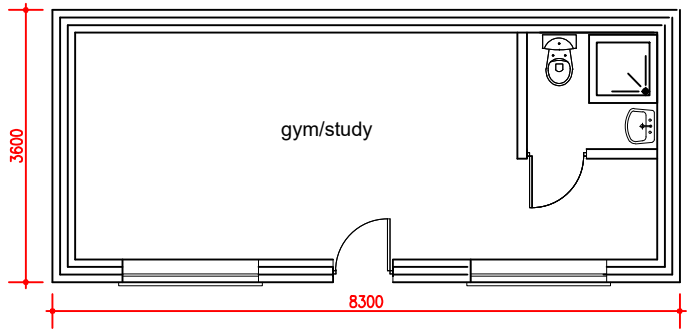

SCALE - 1 : 100.

foot print of gym/study : 29.88m2



PROPOSED GROUND FLOOR PLAN



PROPOSED FRONT ELEVATION

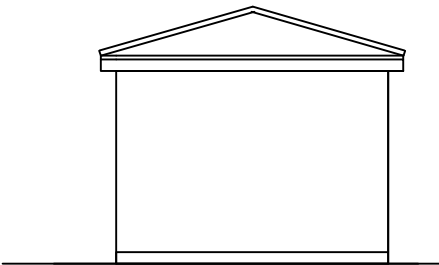

PROPOSED SIDE ELEVATION 1

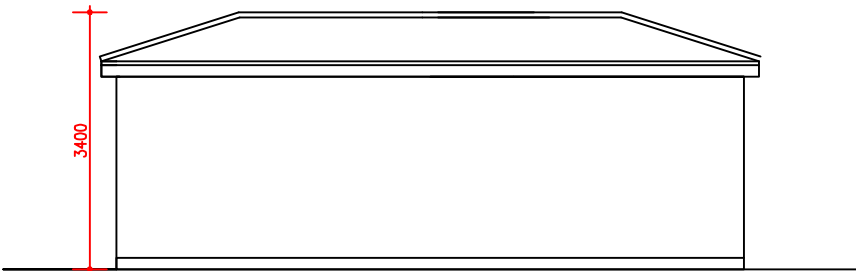

PROPOSED REAR ELEVATION

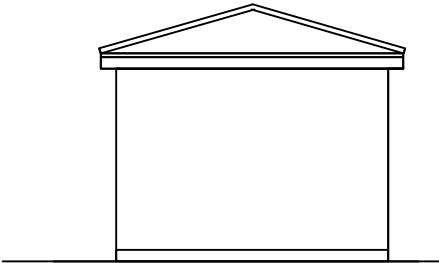

PROPOSED SIDE ELEVATION 2

M C S DESIGN Architectural Services <small>Millennium Creative Services Design 53 Westmead, Windsor, SL4 3NN</small>	<small>mob: 07989319224 tel: 01753 869117 fax: 01753 869117 www.mcsdesignservices.co.uk email: info@mcsdesignservices.co.uk</small>	<small>client</small> 5 VICTORIA LANE, HARLINGTON, HAYES, UB3 5EW	<small>site</small> MR. TAWINDER SINGH	<small>project</small> DETACHED OUTBUILDING TO BE USED AS GYM AND STUDY	<small>title</small> PROPOSED ELEVATIONS AND GROUND FLOOR PLANS	<small>status</small> HOUSEHOLDER PLANNING APPLICATION	<small>scale</small> 1:100 @ A3	<small>drawn</small> Kaleem Janjua B.Arch.
						<small>drawing number</small> SINGH/PLAN/001	<small>date</small> 4th October 2022	<small>revision</small> SINGH/PLAN/001/REV-A