

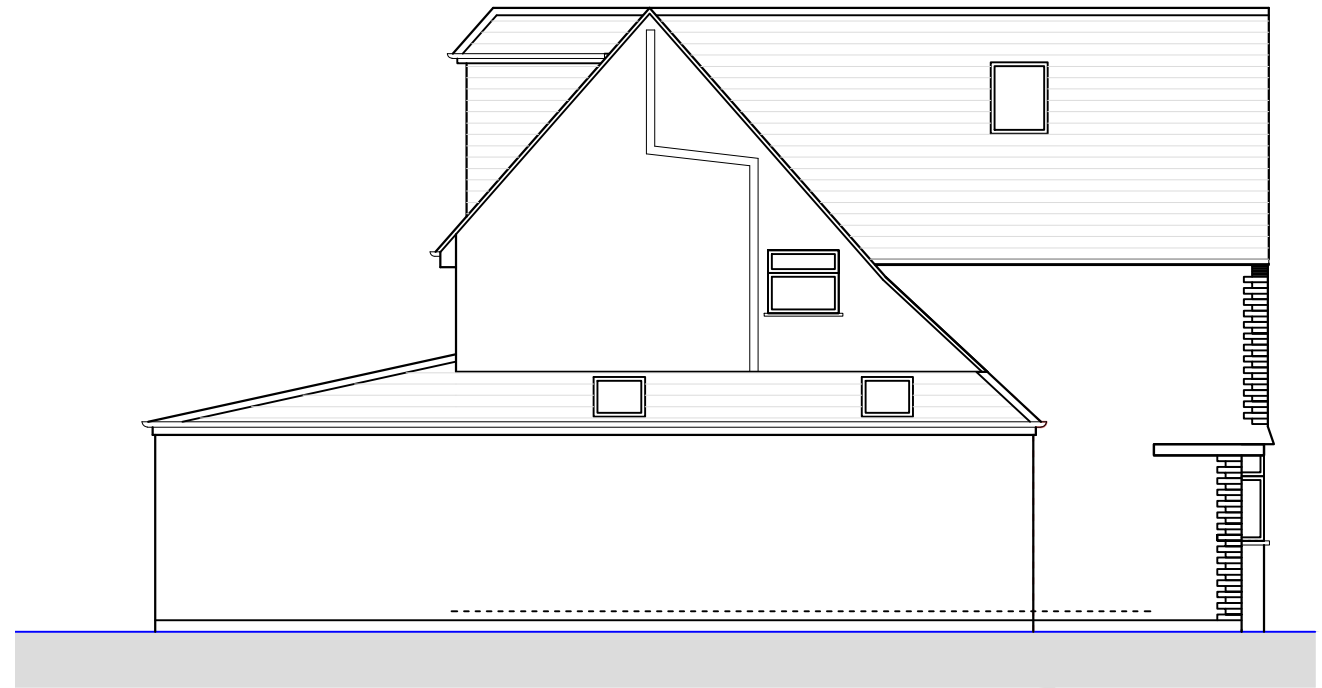

○ Side Elevation 1
1:100

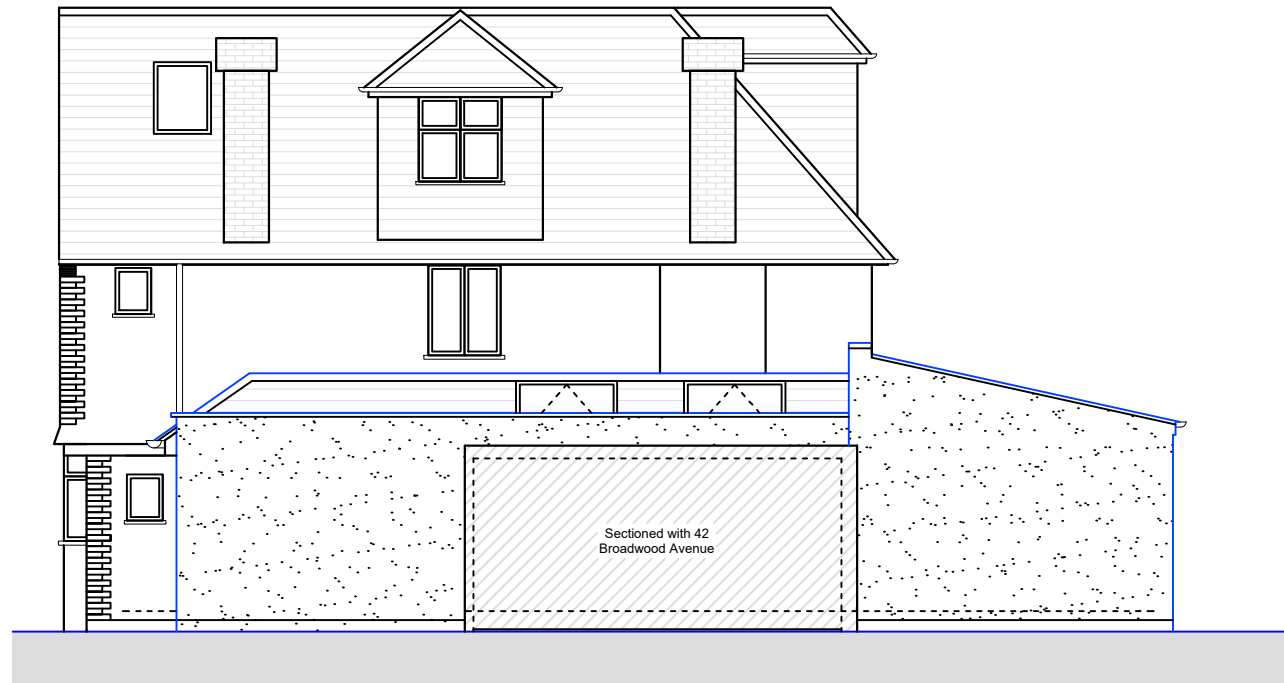

○ Rear Elevation
1:100



○ Side Elevation 1
1:100

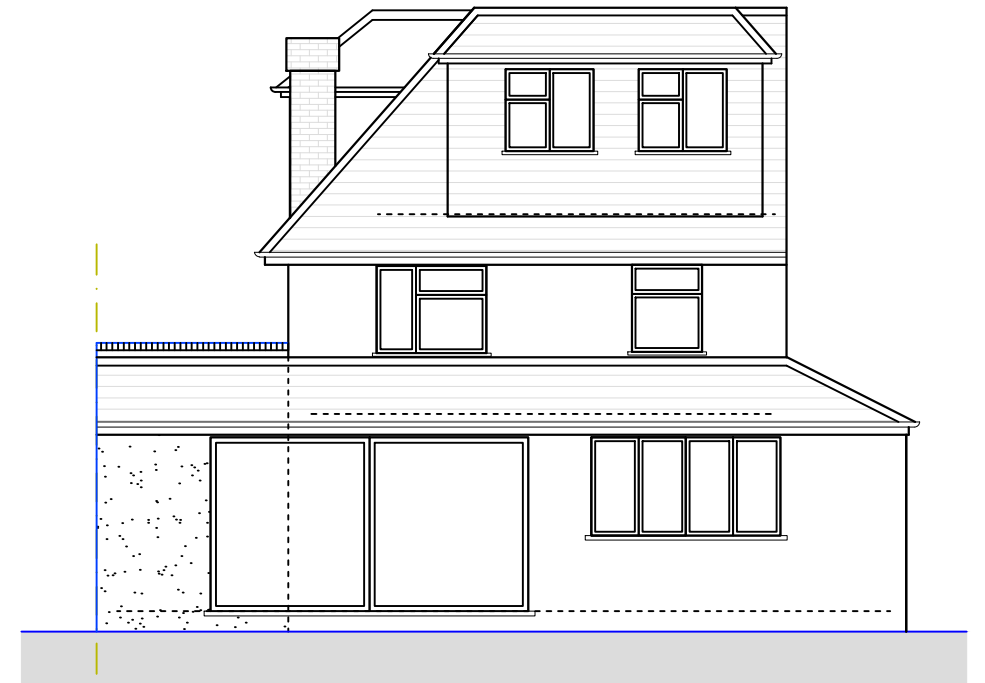

○ Rear Elevation
1:100

NOTES GENERAL:

- Work to figured dimensions and relative position only, confirm to designer
- This drawing is to be read in conjunction with all relevant drawings, detailed specifications where applicable and all associated drawings in this series (if any)
- Any discrepancy on this drawing is to be reported immediately to Oakman Architecture Ltd for clarification
- The contractor is responsible for all temporary works and for the stability of the works in progress

1:100 0 1 2 5 10m

Revision	Date	Drawn	Designer	Checked	Approved
	19.12.23	BJS			
Revision History					

**OAKMAN
ARCHITECTURE.**

© Address:
7 Denham Way,
Denham
UB9 5AX

© Mob : 07787197752
E-mail : benjamin@oakmanltd.com

Project Address:
40 Broadwood Avenue,
Ruislip
HA4 7XR

Client:
Mr and Mrs Casey

PROPOSED

Drawing Number:
2329-PL-105

Scales:
1:50 © A3

Rev. No.
A