

**Pre-Existing Ground Floor Plan**  
Scale 1:50

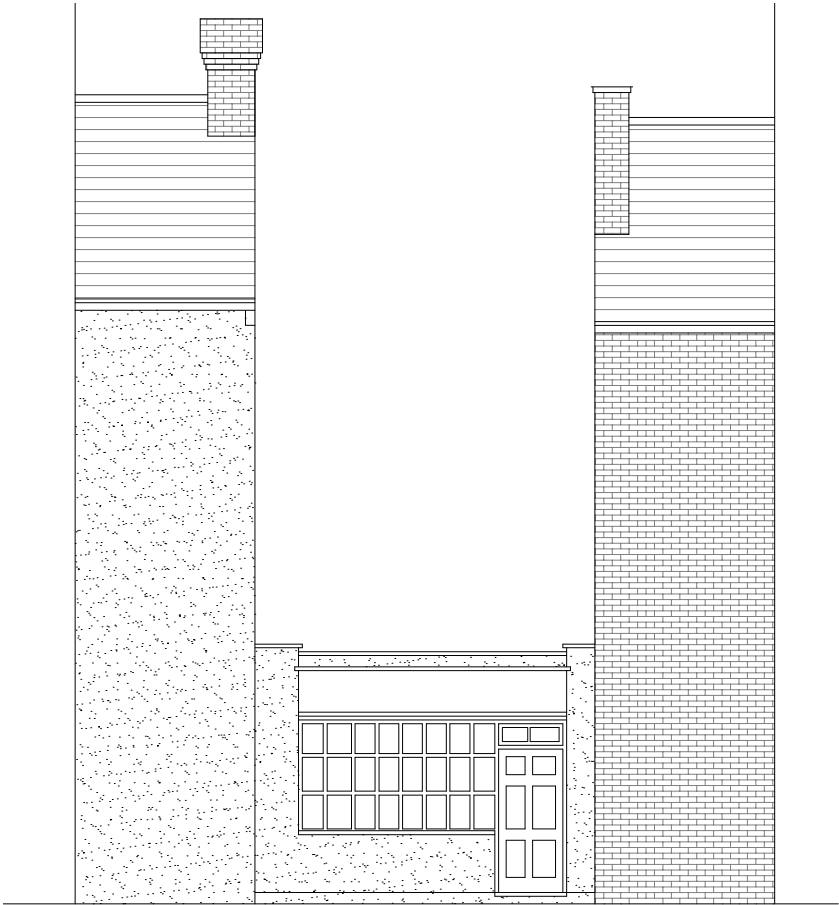

**Pre-Existing Front Elevation**  
Scale 1:100

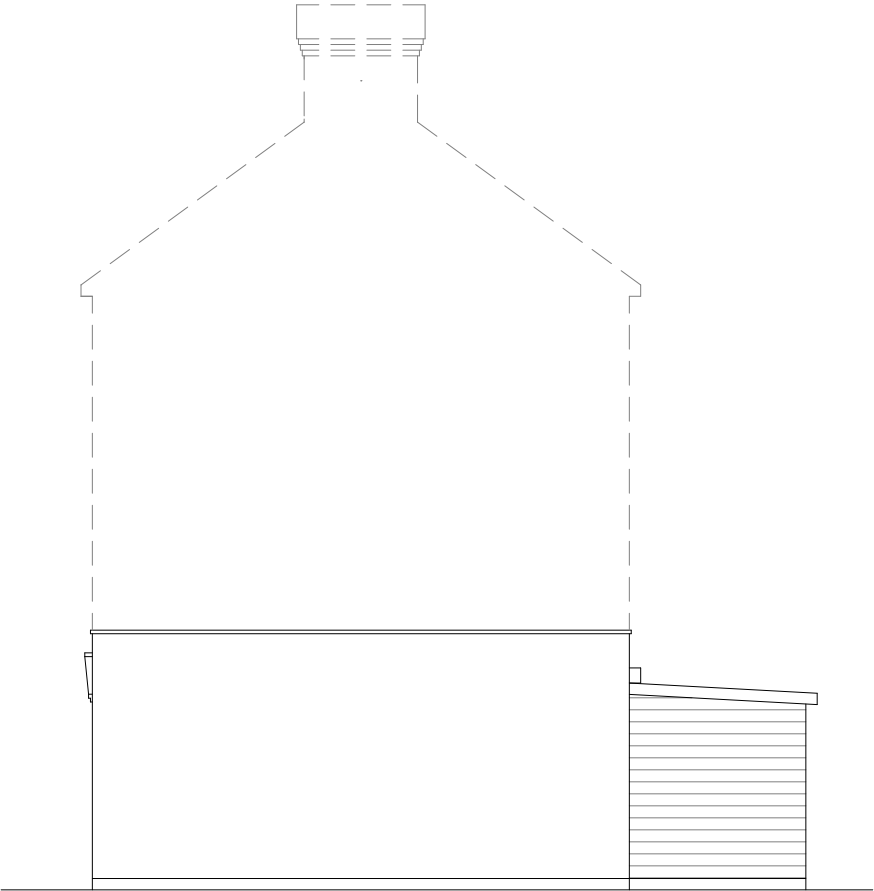

**Pre-Existing Side Elevation**  
Scale 1:100

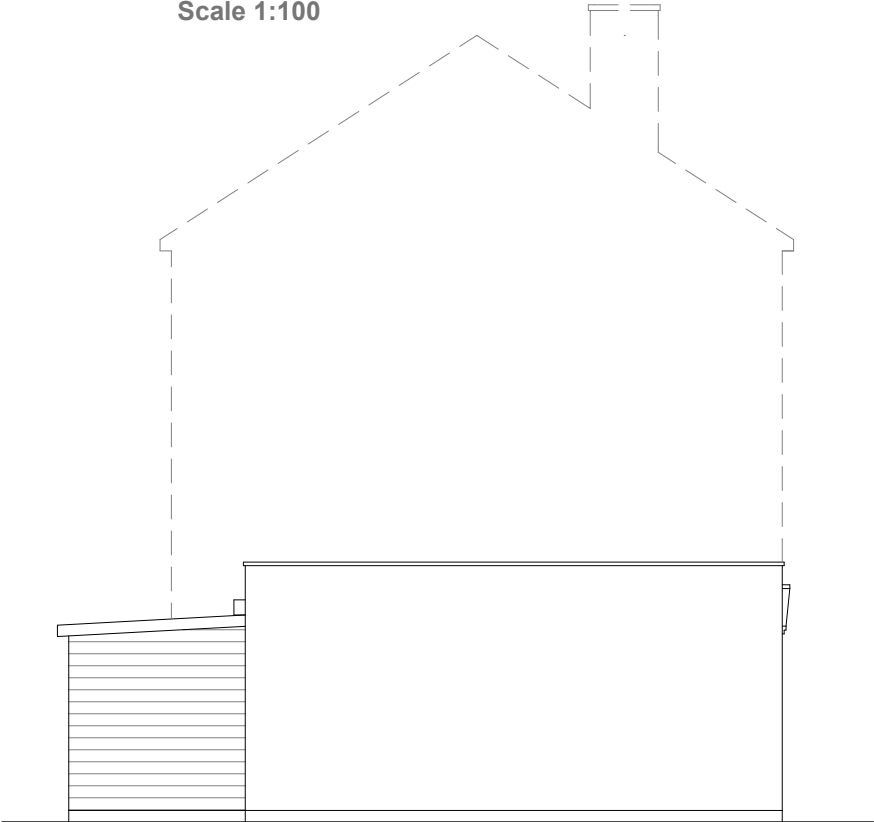

**Pre-Existing Side Elevation**  
Scale 1:100



GENERAL NOTES:  
1. ALL DIMENSIONS ARE IN MILLIMETER.  
2. VERIFY ALL DIMENSIONS AND CONDITIONS BEFORE BUILDING OR STARTING CONSTRUCTION. NOTIFY THE DESIGNER IMMEDIATELY OF ANY DISCREPANCY OR VARIATION.  
3. ALL WORK TO COMPLY WITH CURRENT BUILDING REGULATIONS AND CODES OF PRACTICE

Title:

**Pre-Existing Floor Plan & Elevations**

Site Address  
12 High Street  
Harefield  
UB9 6BU

Scale: 1:50/100@A3  
Date: 19/04/2024  
Drawing No.: 2021/157 -01  
Drawn By: FP

Revision Date:

e:mail -  
faluckpatel@yahoo.com  
(M) +44 (0) 7871 466 254



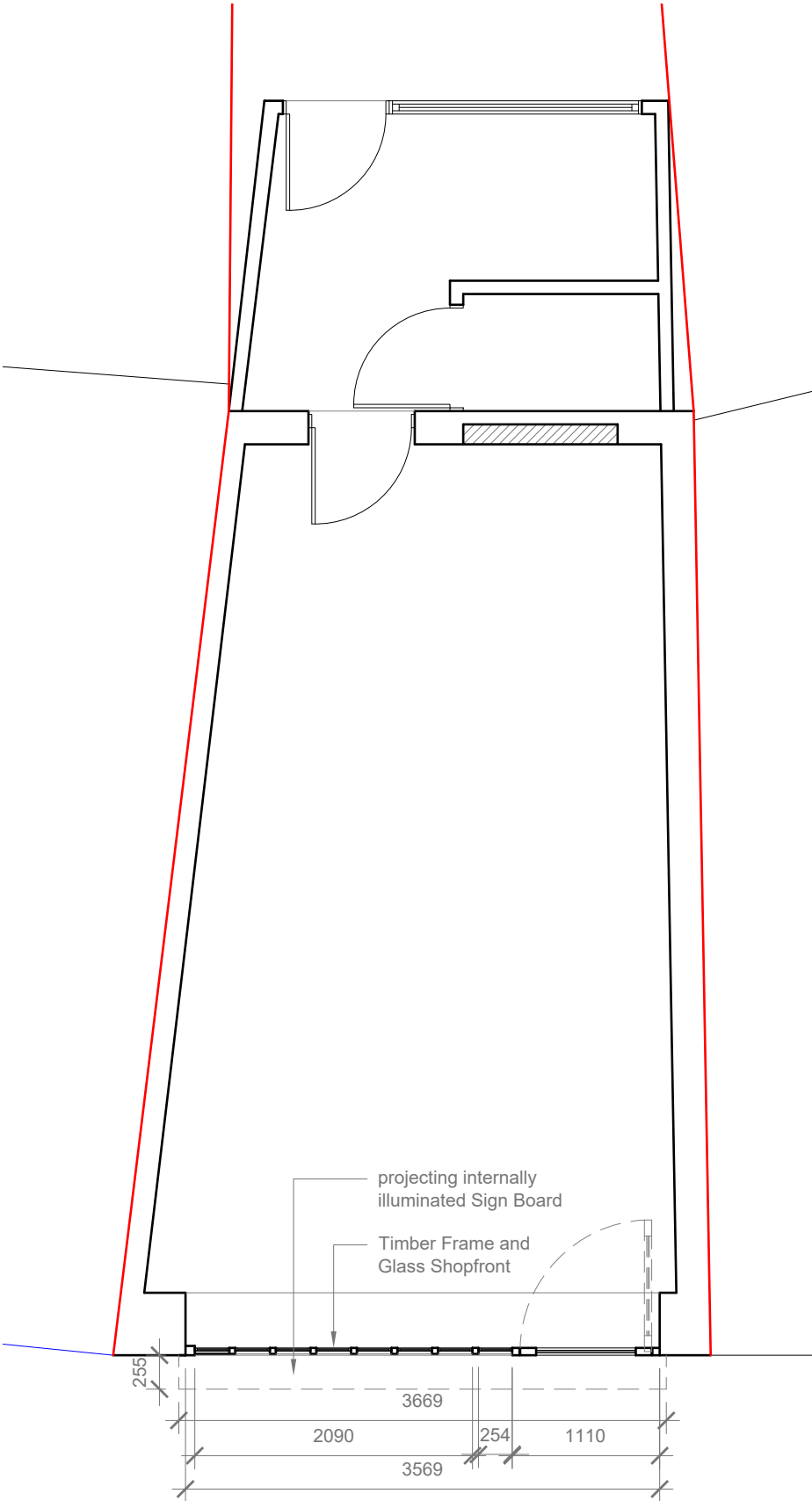

**Existing Ground Floor Plan**  
Scale 1:50

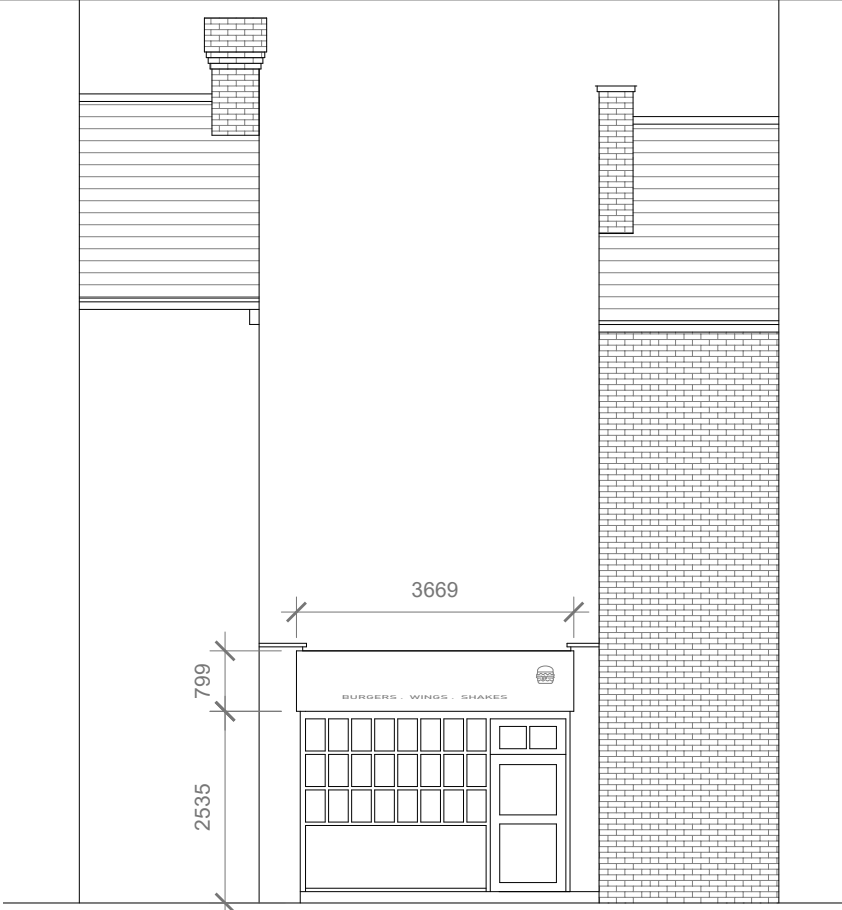

**Existing Front Elevation**  
Scale 1:100

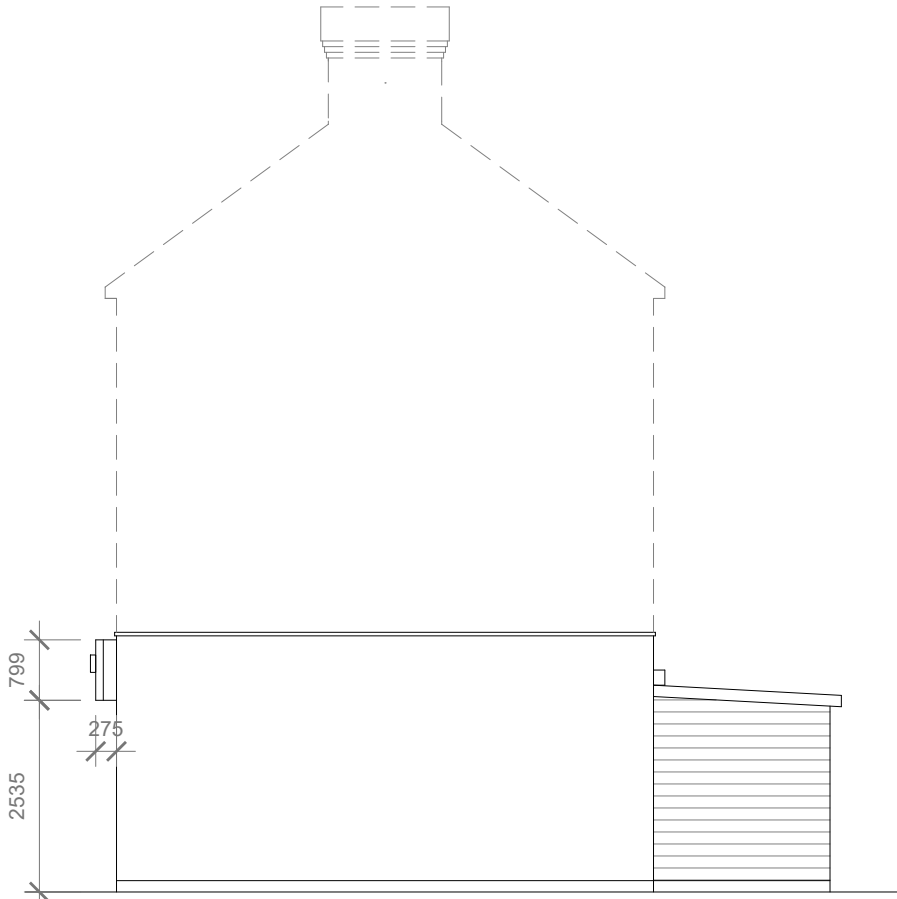

**Existing Side Elevation**  
Scale 1:100

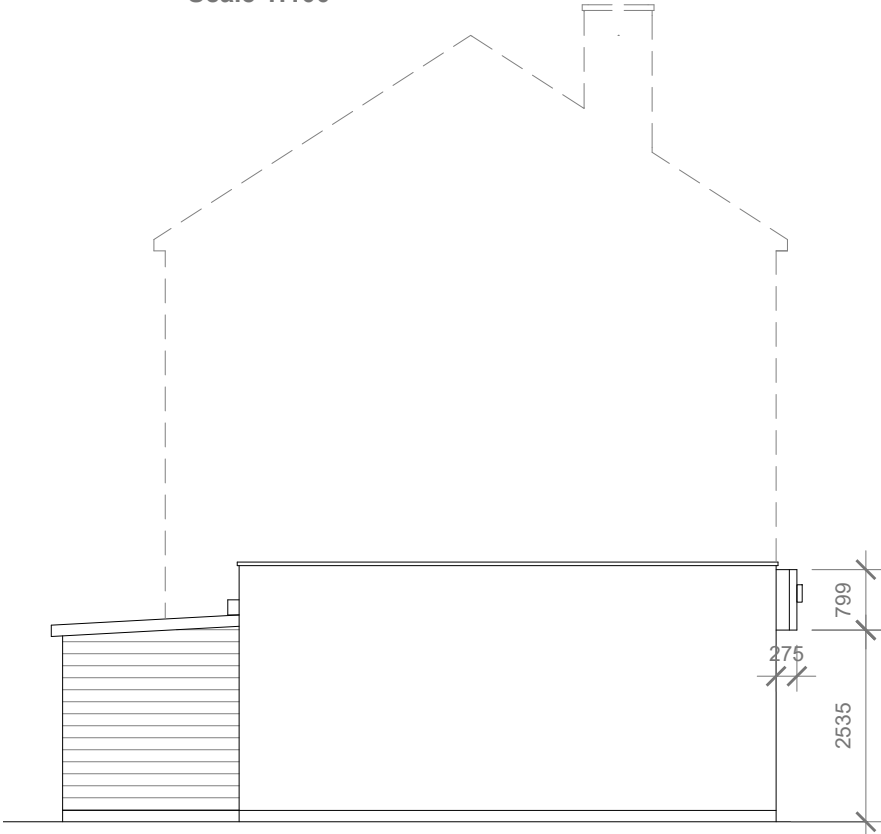

**Existing Side Elevation**  
Scale 1:100

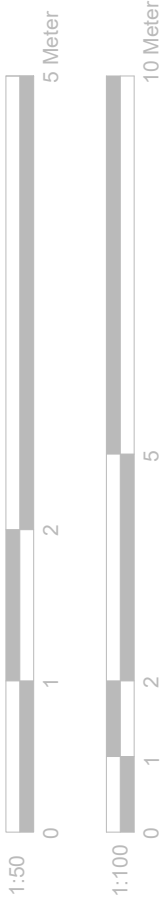

GENERAL NOTES:  
1. ALL DIMENSIONS ARE IN MILLIMETER.  
2. VERIFY ALL DIMENSIONS AND CONDITIONS BEFORE BUILDING OR STARTING CONSTRUCTION. NOTIFY THE DESIGNER IMMEDIATELY OF ANY DISCREPANCY OR VARIATION.  
3. ALL WORK TO COMPLY WITH CURRENT BUILDING REGULATIONS AND CODES OF PRACTICE

Title:  
  
**Existing Floor Plan & Elevations**

Site Address	Scale: 1:50/100 @A3	Revision Date:
12 High Street Harefield UB9 6BU	Date: 19/04/2024	
	Drawing No.: 2021/157 -02	
	Drawn By: FP	e.mail - faluckpatel@yahoo.com (M) +44 (0) 7871 466 254



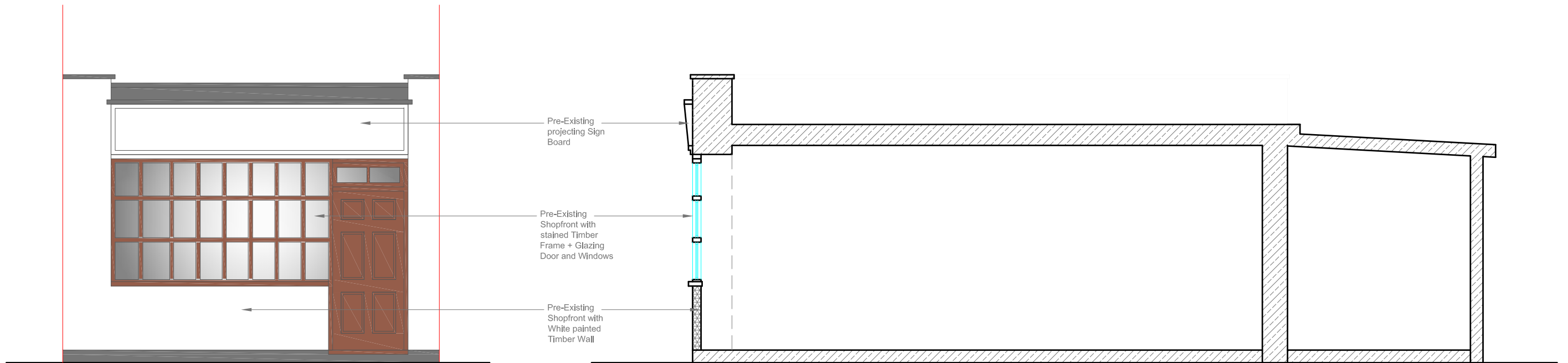

**Pre-Existing Front Elevation**

Scale 1:50

**Pre-Existing Side Elevation( Sectional)**

Scale 1:50

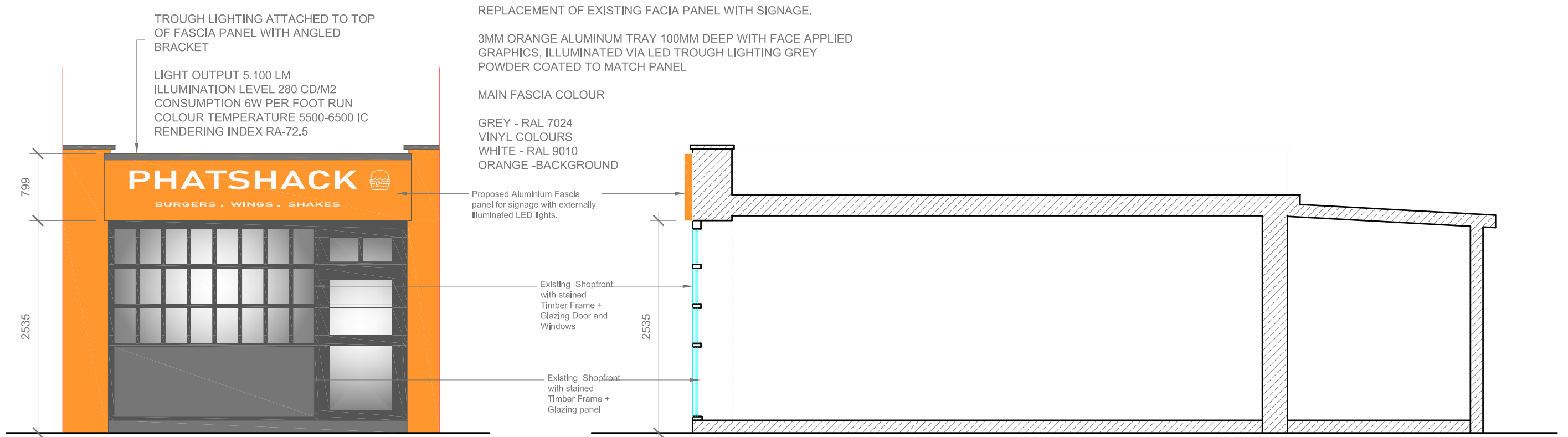

**Proposed Front Elevation**

Scale 1:50

**Proposed Side Elevation( Sectional)**

Scale 1:50



- GENERAL NOTES:**
1. ALL DIMENSIONS ARE IN MILLIMETER.
  2. VERIFY ALL DIMENSIONS AND CONDITIONS BEFORE BUILDING OR STARTING CONSTRUCTION. NOTIFY THE DESIGNER IMMEDIATELY OF ANY DISCREPANCY OR VARIATION.
  3. ALL WORK TO COMPLY WITH CURRENT BUILDING REGULATIONS AND CODES OF PRACTICE

Title:

## Pre- Existing & Proposed Elevations

Site Address

12 High Street  
Harefield  
UB9 6BU

Scale: 1:50 @A3

Date: 19/04/2024

Drawing No.:  
2021/157 -03

Drawn By:

FP

Revision Date:

A 10/07/2024

e:mail -  
faluckpatel@yahoo.com  
(M) +44 (0) 7871 466 254

**Faluck  
Patel**

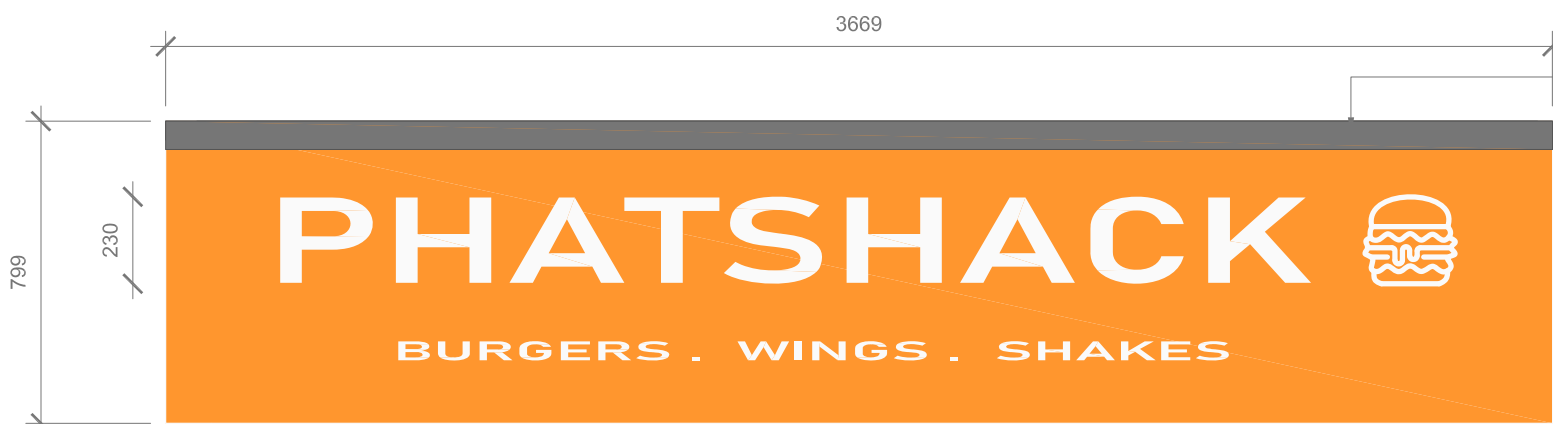

**PROPOSED Facia Signage ( Front Elevation)**  
Scale 1:20

REPLACEMENT OF EXISTING FACIA PANEL WITH SIGNAGE.

3MM ORANGE ALUMINUM TRAY 100MM DEEP WITH FACE APPLIED GRAPHICS,

MAIN FASCIA COLOUR - ORANGE  
TEXT - WHITE

TROUGH LIGHTING ATTACHED TO TOP OF FASCIA PANEL WITH ANGLED BRACKET

LIGHT OUTPUT 5.100 LM  
ILLUMINATION LEVEL 280 CD/M2  
CONSUMPTION 6W PER FOOT RUN  
COLOUR TEMPERATURE 5500-6500 IC  
RENDERING INDEX RA-72.5

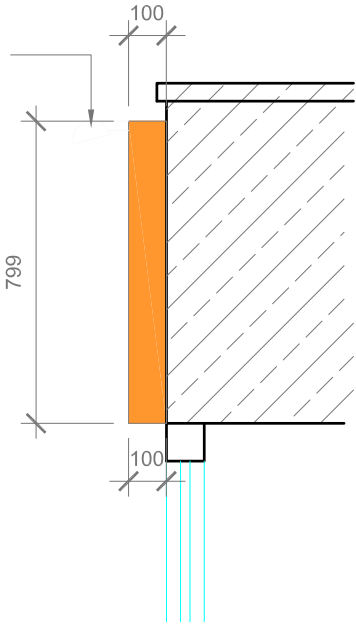

REPLACEMENT OF EXISTING FACIA PANEL WITH SIGNAGE.

3MM ORANGE ALUMINUM TRAY 100MM DEEP WITH FACE APPLIED GRAPHICS, ILLUMINATED VIA LED TROUGH LIGHTING GREY POWDER COATED TO MATCH PANEL

MAIN FASCIA COLOUR

GREY - RAL 7024  
VINYL COLOURS  
WHITE - RAL 9010  
ORANGE -BACKGROUND

**Proposed Facia Signage  
(Side Elevation)**  
Scale 1:20



**Pre-Existing Shop Front**  
No. 12 High Street



**Pre-Existing Shop Front**  
No. 12 High Street



**Existing Shop Front**  
No. 12 High Street



**Existing Shop Front**  
No. 12 High Street



**Existing Shop Front**  
No. 3 High Street



**Existing Shop Front**  
No. 7a High Street

GENERAL NOTES:  
1. ALL DIMENSIONS ARE IN MILLIMETER.  
2. VERIFY ALL DIMENSIONS AND CONDITIONS BEFORE BUILDING OR STARTING CONSTRUCTION. NOTIFY THE DESIGNER IMMEDIATELY OF ANY DISCREPANCY OR VARIATION.  
3. ALL WORK TO COMPLY WITH CURRENT BUILDING REGULATIONS AND CODES OF PRACTICE

Title:  
**Pre- Existing& Proposed Facia Signage & Photos**

Site Address	Scale:1:20 @A3	Revision Date:
12 High Street	Date: 19/04/2024	A 10/07/2024
Harewood	Drawing No.: 2021/157 -04	
UB9 6BU	Drawn By: FP	e:mail - faluckpatel@yahoo.com (M) +44 (0) 7871 466 254

