

**PROPOSED FIRST FLOOR PLAN**

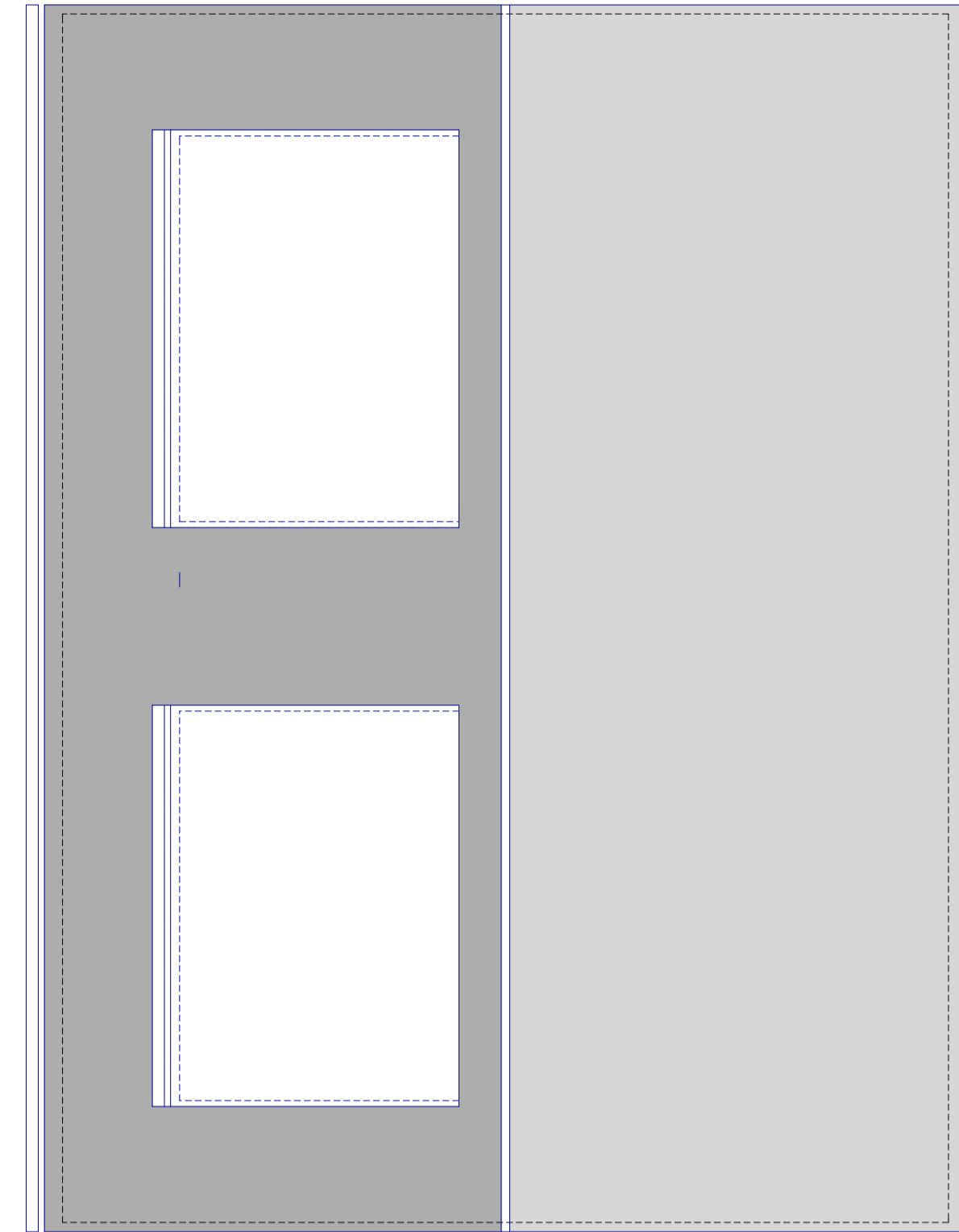

**PROPOSED ROOF PLAN**

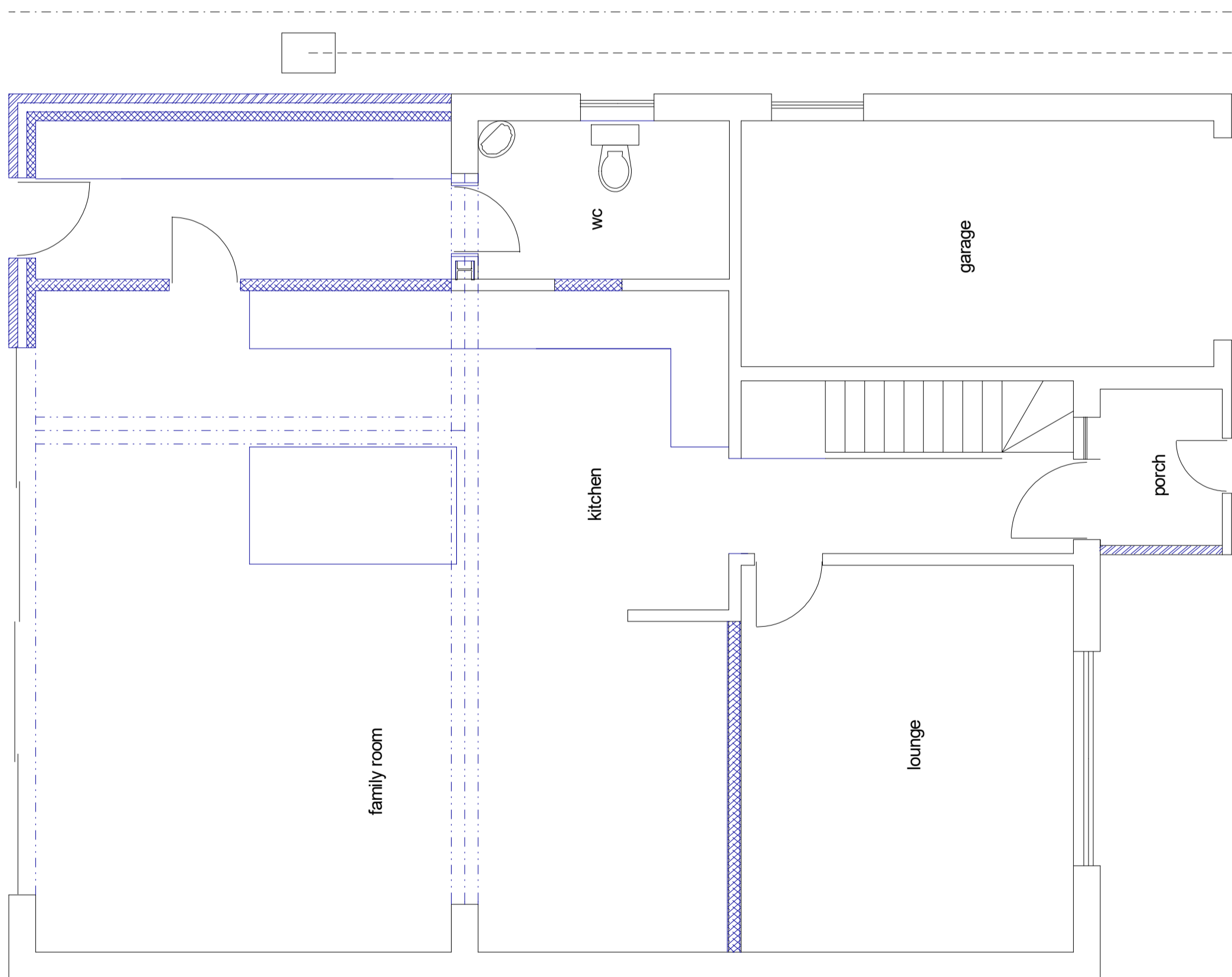

**PROPOSED GROUND FLOOR PLAN**

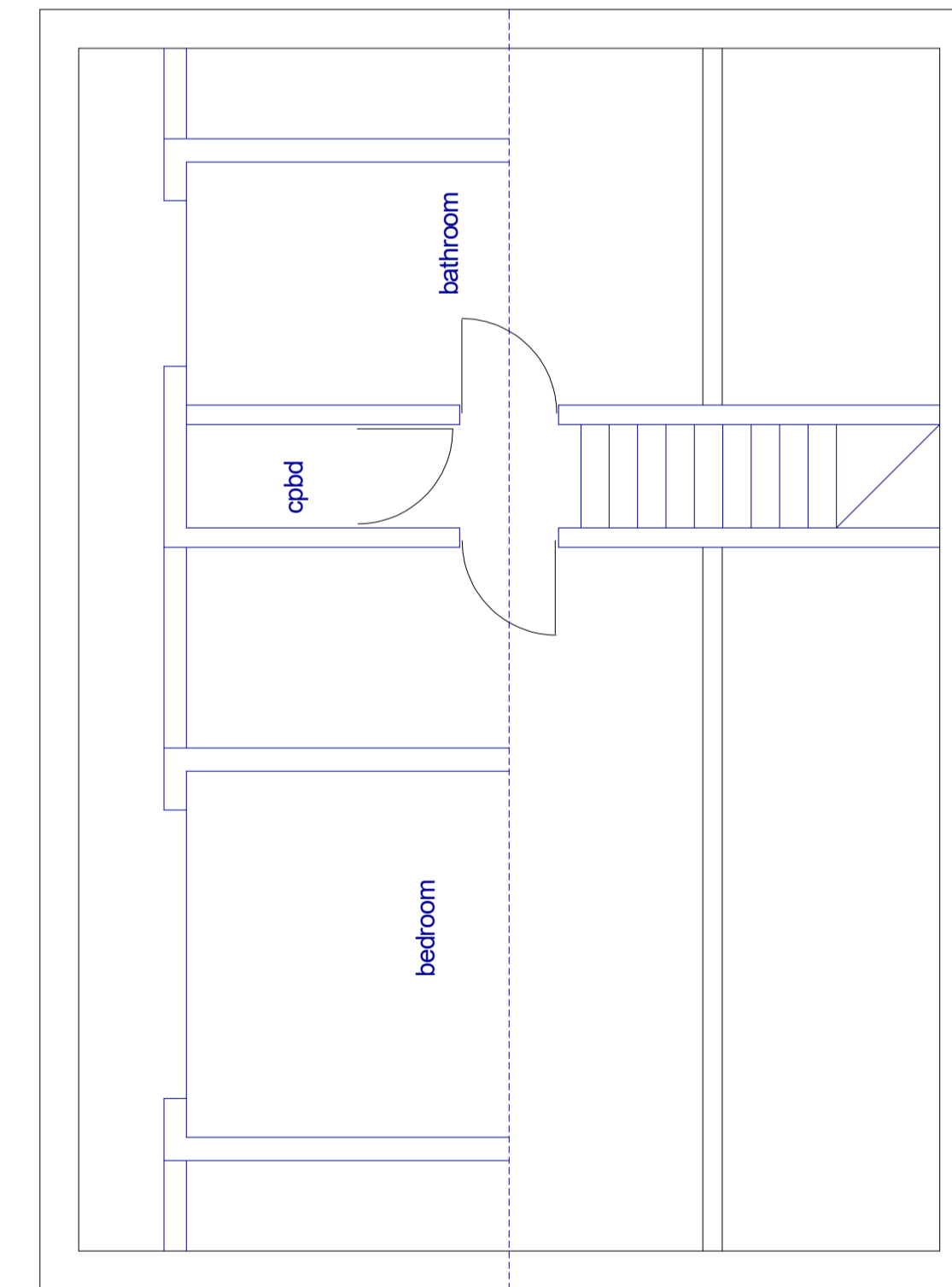

**PROPOSED LOFT PLAN**

55A KINGSEND  
RUISLIP

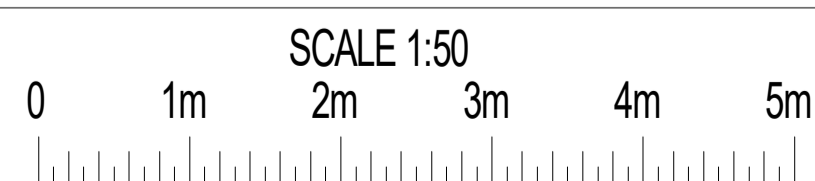

PLAN Proposed Plans  
PROJECT Single and two storey rear extension and Loft Conversion

General Notes:  
1. All dimensions to be checked on site prior to construction any discrepancies should be reported to the Highford design team.  
2. All dimensions are indicated in metric (m) unless otherwise stated and all drawings shall be in metric.  
3. All dimensions are indicated in metric (m) unless otherwise stated and all drawings shall be in metric.  
4. All dimensions are indicated in metric (m) unless otherwise stated and all drawings shall be in metric.  
5. All dimensions are indicated in metric (m) unless otherwise stated and all drawings shall be in metric.  
6. All dimensions are indicated in metric (m) unless otherwise stated and all drawings shall be in metric.  
7. All dimensions are indicated in metric (m) unless otherwise stated and all drawings shall be in metric.  
8. All dimensions are indicated in metric (m) unless otherwise stated and all drawings shall be in metric.  
9. All dimensions are indicated in metric (m) unless otherwise stated and all drawings shall be in metric.  
10. All dimensions are indicated in metric (m) unless otherwise stated and all drawings shall be in metric.

DWG No  
**02**  
Rev: - a

Date: June 2021  
Project: 55a Kingsend, Ruislip  
Scale: 1:50 @ A1  
Checked: AW  
Drawing Title: Plans  
Status: Construction  
Job No: 336

**Highford**  
Design and Build Limited  
27 Bellamy Close, Ickenham, Middlesex UB10 8SJ  
email: info@highforddesign.co.uk - web: www.highforddesign.co.uk  
telephone: 01845 622595 - mobile: 07957 340205