

- NOTES
- All dimensions are to be checked on site prior to the commencement of work and any discrepancy is to be reported to the construction manager before construction.
  - All work is to comply with the current Building Regulations and local legislation.
  - All contractors and subcontractors must ensure that they have the latest issue of this drawing and related details before the commencement of work on site.
  - All materials are to be used and installed in strict compliance with the relevant manufacturers instructions and recommendations.
  - All works to site manager and implemented as a result of the design indicated in this drawing are to be given full consideration for compliance with the health and safety (CDM) Regulations in respect of Design and Implementation on site and no works are to be undertaken if it is considered that compliance with the CDM Regulations cannot be achieved.
  - This drawing is not to be scaled.
  - All dimensions shown in millimetres.

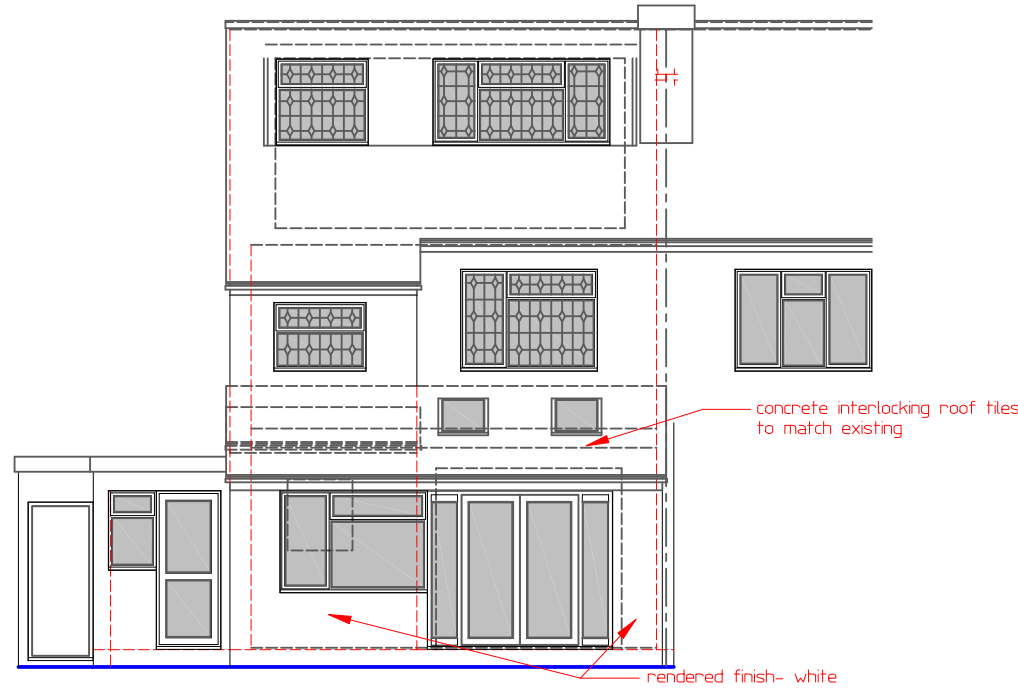

REAR ELEVATION  
(PROPOSED)

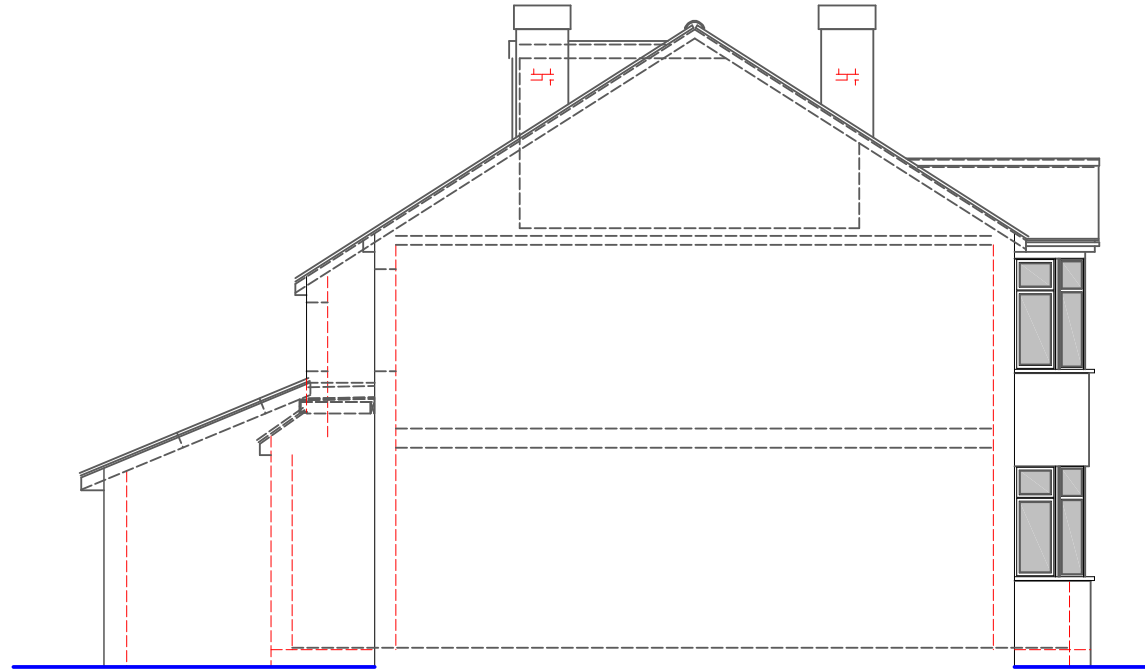

SIDE ELEVATION  
(PROPOSED)



REAR ELEVATION  
(EXISTING)

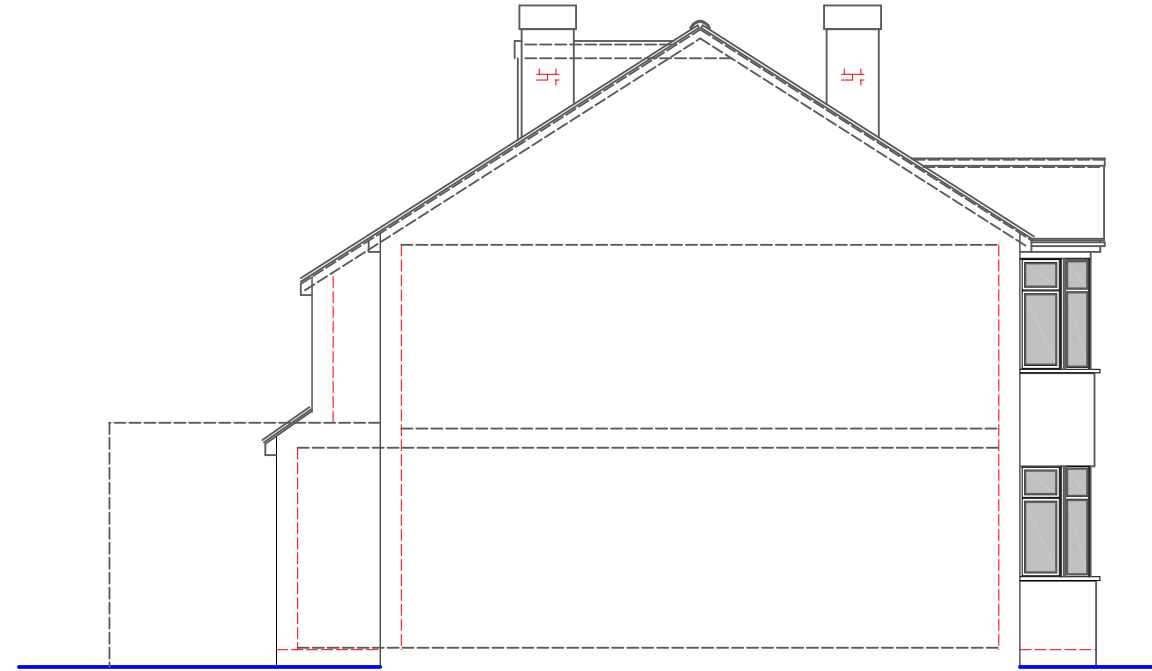

SIDE ELEVATION  
(EXISTING)

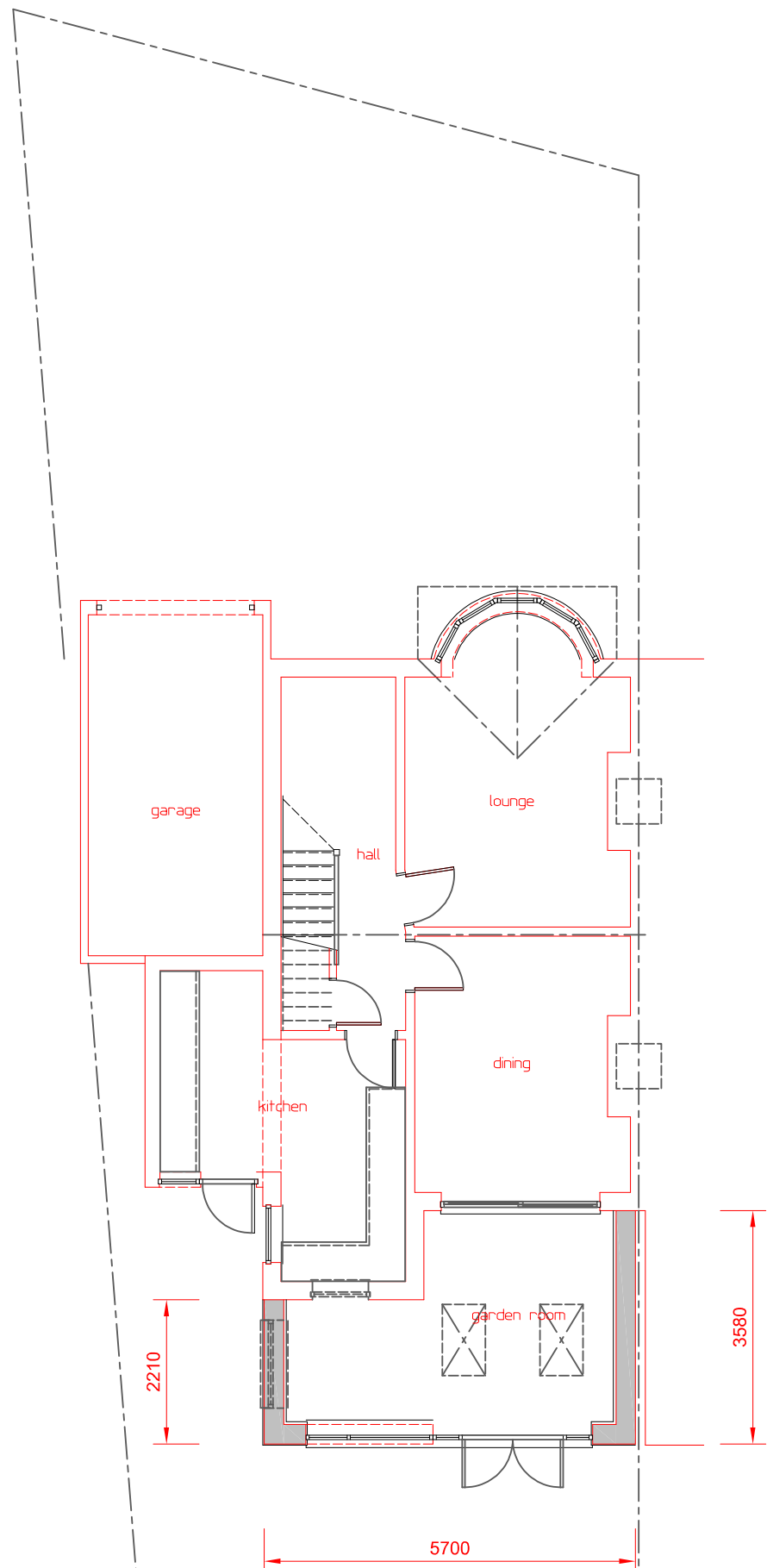

GROUND FLOOR PLAN  
(PROPOSED)

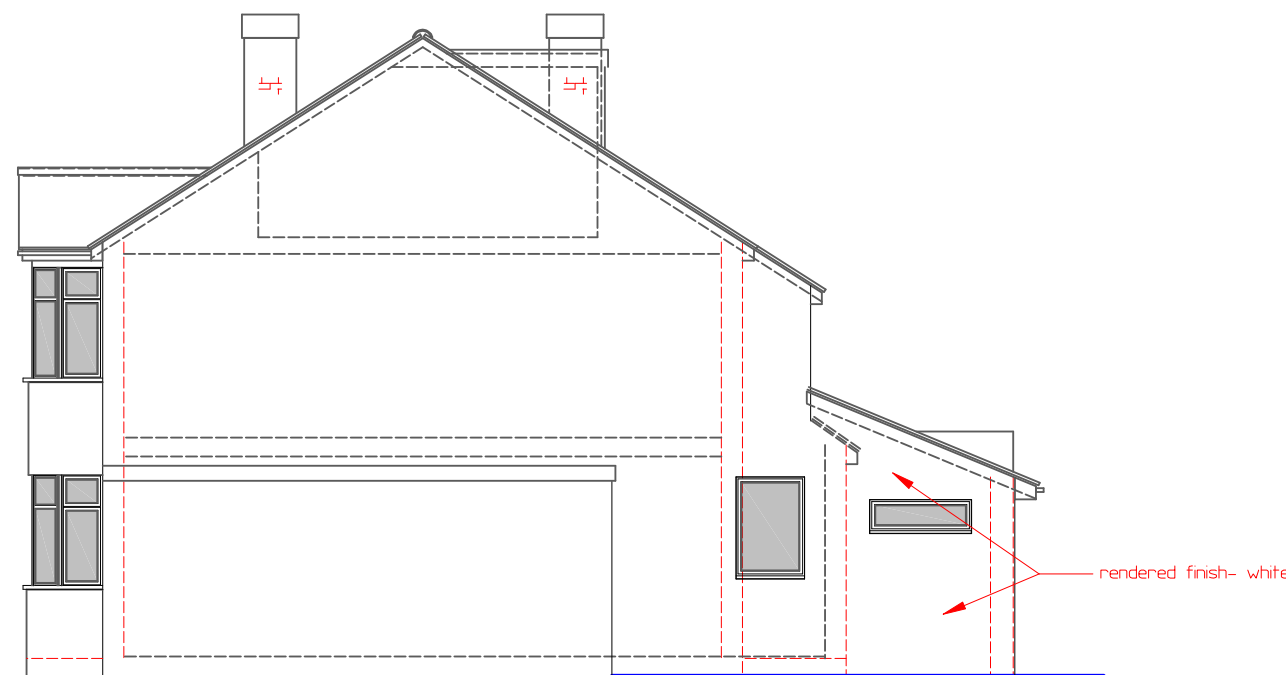

SIDE ELEVATION  
(PROPOSED)

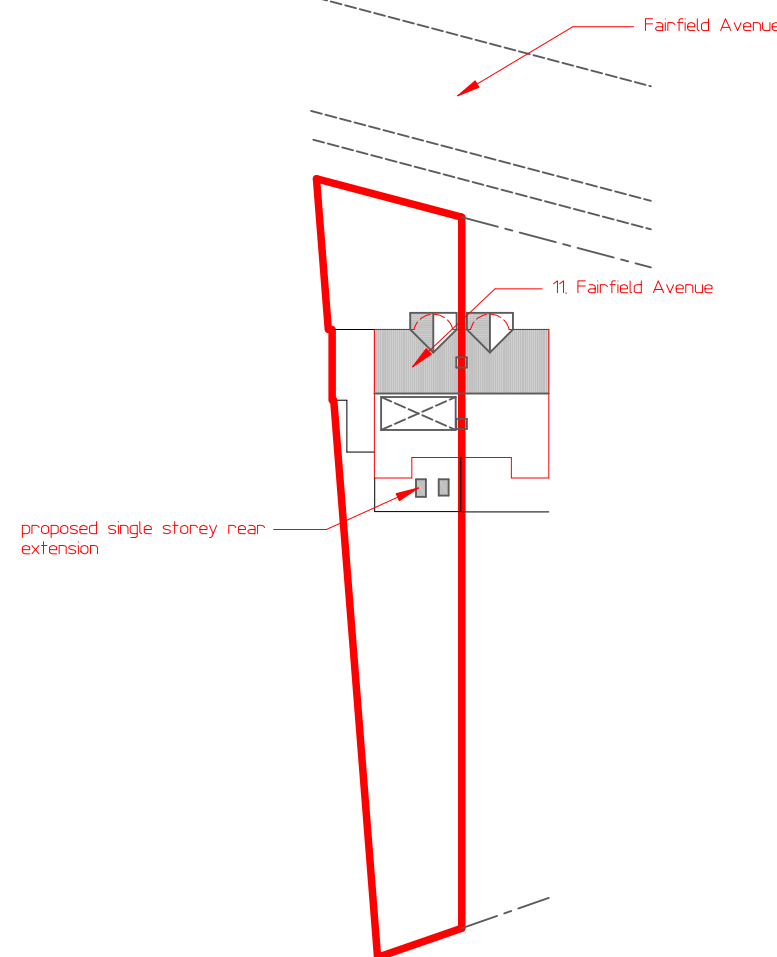

SITE PLAN  
Scale 1:500

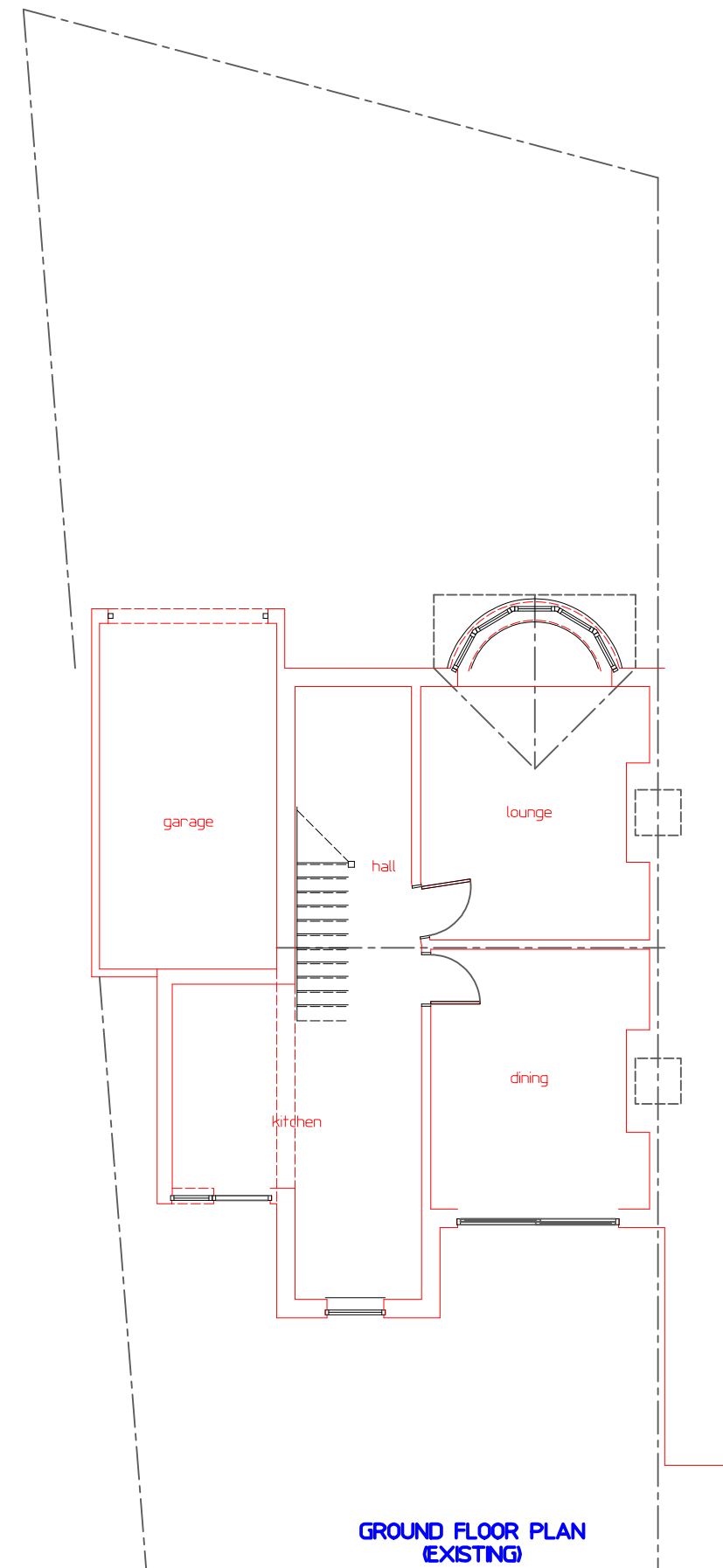
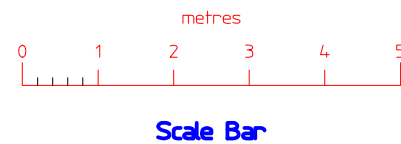

GROUND FLOOR PLAN  
(EXISTING)

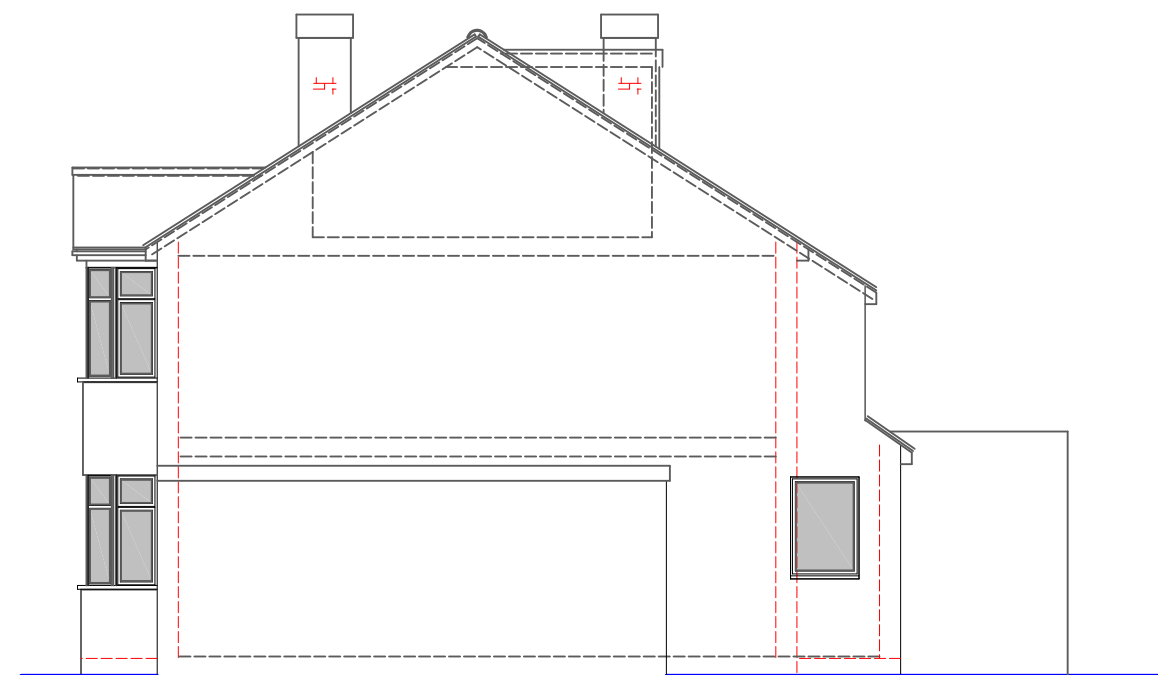

SIDE ELEVATION  
(EXISTING)

Revision	Date	Remarks

MARTYN COX ASSOCIATES  
Lower Farm Cottage, Upton Road, Upton  
Aylesbury, Bucks. HP17 8UA  
tel.no. 01296 749966 mobile 07590 849989  
e-mail: martin.cox7@btconnect.com

Contract	Drawing Title
SINGLE STOREY REAR EXTENSION 11, FAIRFIELD AVENUE RUSLIP	FLOOR PLANS AND ELEVATIONS (PROPOSED AND EXISTING)
Client	Mr. R. BARNES
Scale	1:100 A1
Date	July 20
Drawn	mc
Dwg. No.	2024-p/01
Rev.	