

- NOTES
- 1. All dimensions are to be checked on site prior to the commencement of work and any discrepancy is to be reported to the construction manager before construction.
 - 2. All work is to comply with current Building Regulations and allied legislation.
 - 3. All contractors and sub-contractors must ensure that they have the latest issue of this drawing and details before the commencement of work on site.
 - 4. All materials are to be used and installed in strict compliance with the relevant manufacturers instructions and recommendations.
 - 5. All works on site, managed and implemented as a result of the designs indicated on this drawing, are to be given full consideration for compliance with the Health and Safety CDM Regulations in respect of design and implementaion on site and no works are to be undertaken if it is considered that compliance with the Building Regulations cannot be achieved.
 - 6. This drawing is not to be scaled.
 - 7. All dimensions shown in millimetres
 - 8. Footprint of buildings shown at 1.0m above ground level

PLANNING APPLICATION

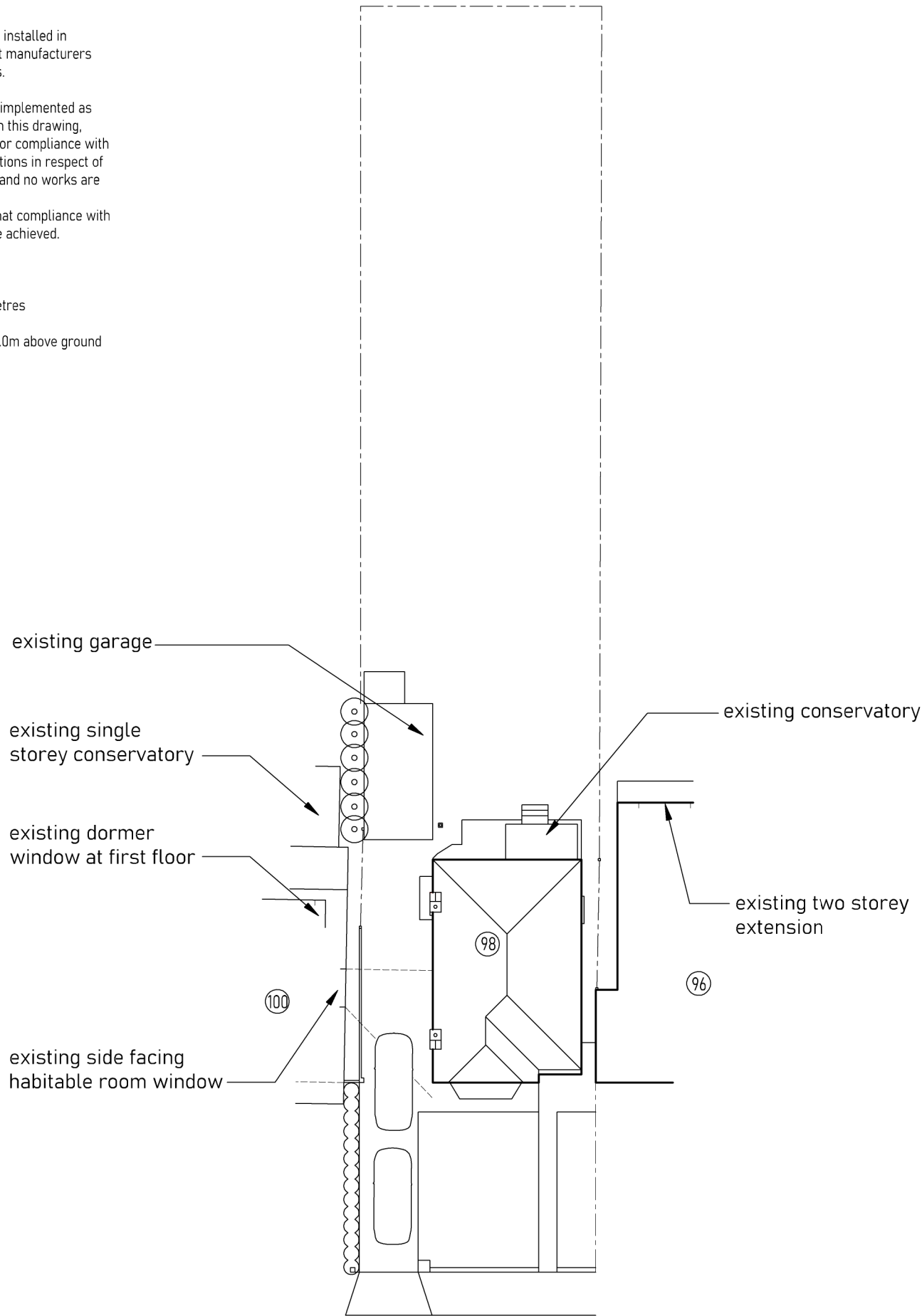

EXISTING SITE LAYOUT PLAN
SCALE 1:250

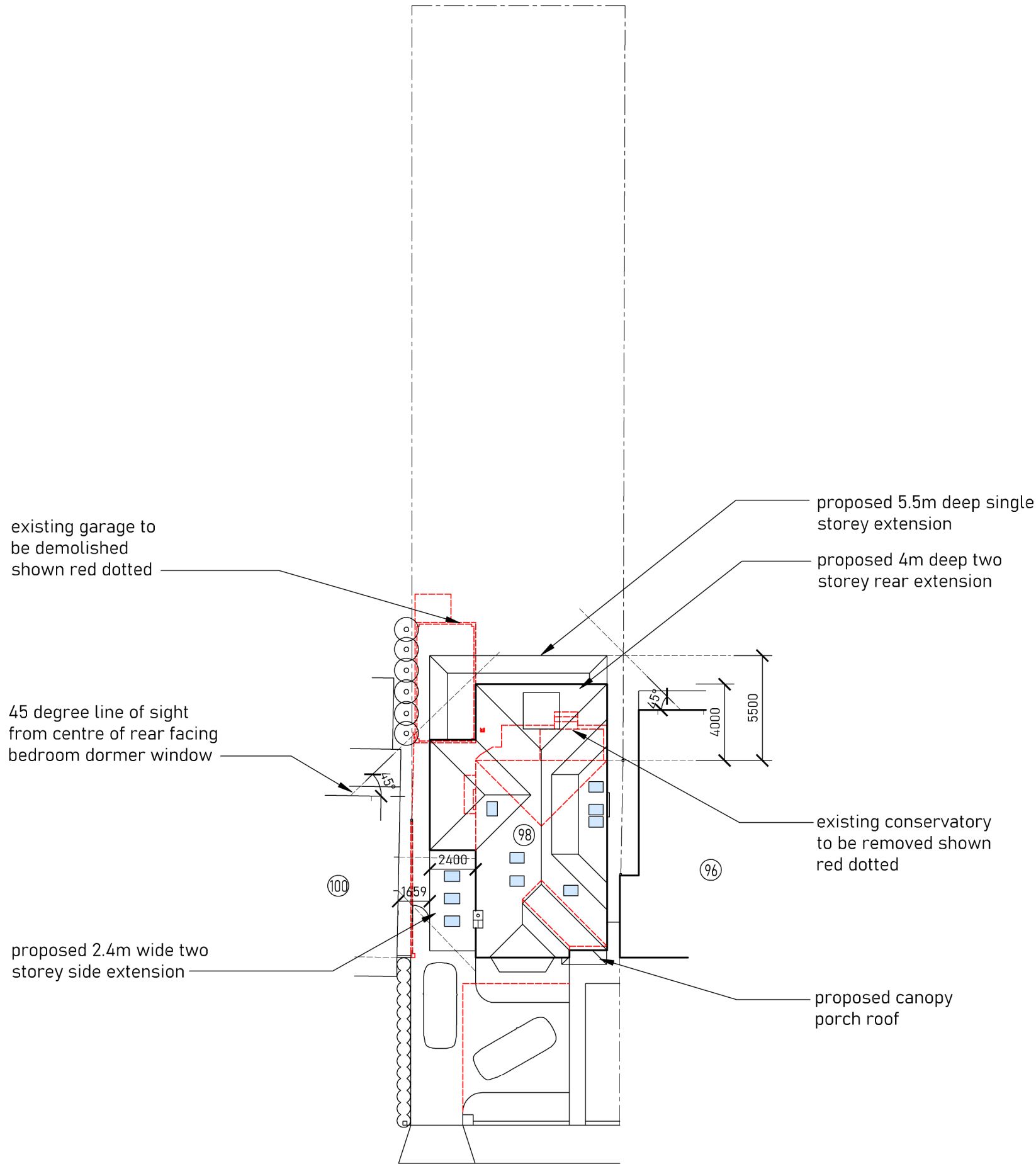

PROPOSED SITE LAYOUT PLAN
SCALE 1:250

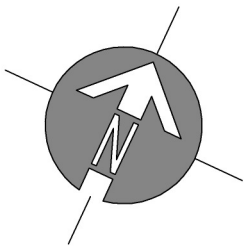
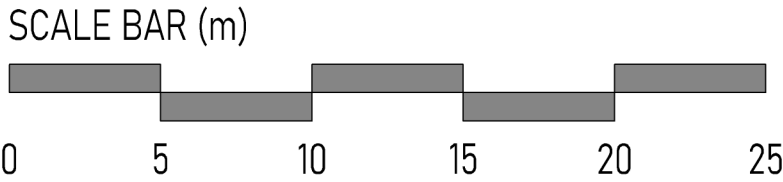

rev	date	info	drawn : jd
scale: 1:250 @ A2	date: 07-01-2025	drw no: 761-P2-1	

drawing: PLANNING PROPOSALS
EXISTING & PROPOSED SITE LAYOUT PLAN

project: 98 EVELYN AVENUE,
RUISLIP, HA4 8AJ

client: MR K MORBEY

Jack Dušek & Co.
ARCHITECTURE • PLANNING • DEVELOPMENT

Nickron House, Bury Lane, Rickmansworth, WD3 1DN
Tel: 01923 911 095 Email: design@jackdusek.co.uk
www.jackdusek.co.uk

T: 01895 831551 E: design@jackdusek.co.uk