

KEY  
Floor Plans

- Proposed new walls
- Existing walls to be retained
- Proposed new floor area  
Total floor area = m²
- Existing floor area to be retained  
Total floor area = m²
- Grey broken lines indicates  
extent of demolition
- Area approved under previous application  
Total floor area = m²
- Purple broken lines indicate extent of  
existing buildings to be removed
- Red broken lines indicates area  
approved under previous application

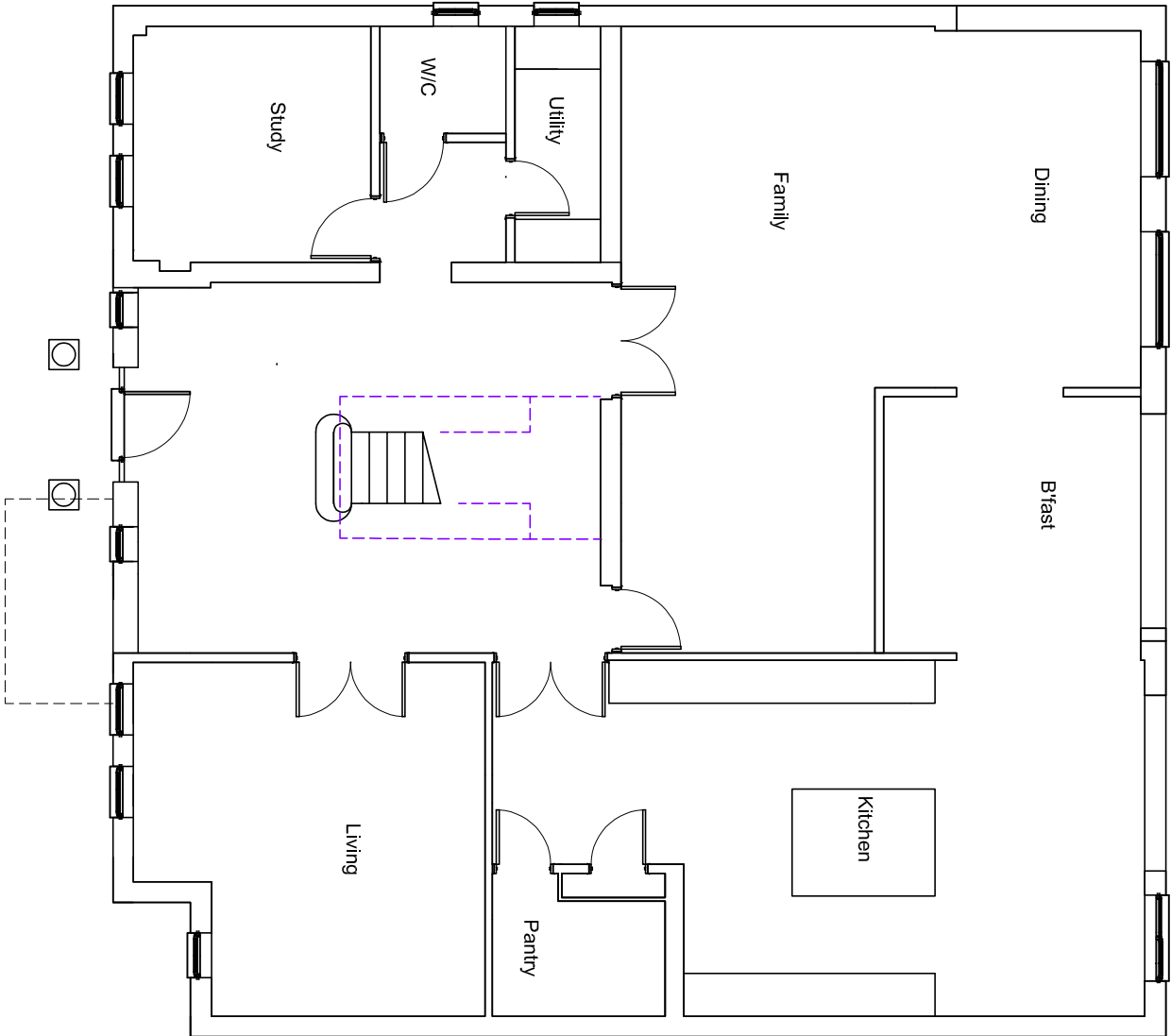

Ground Floor

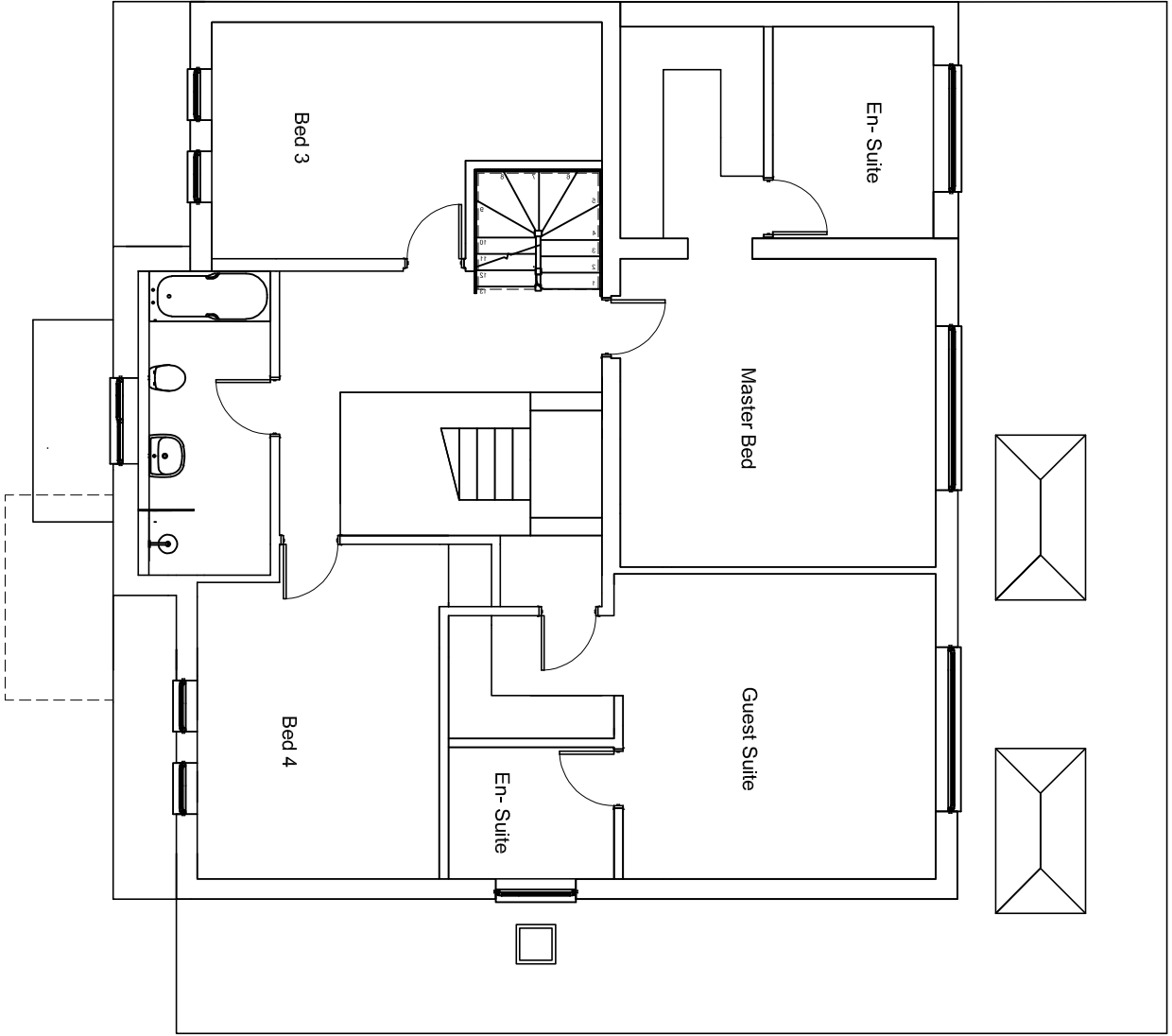

First Floor

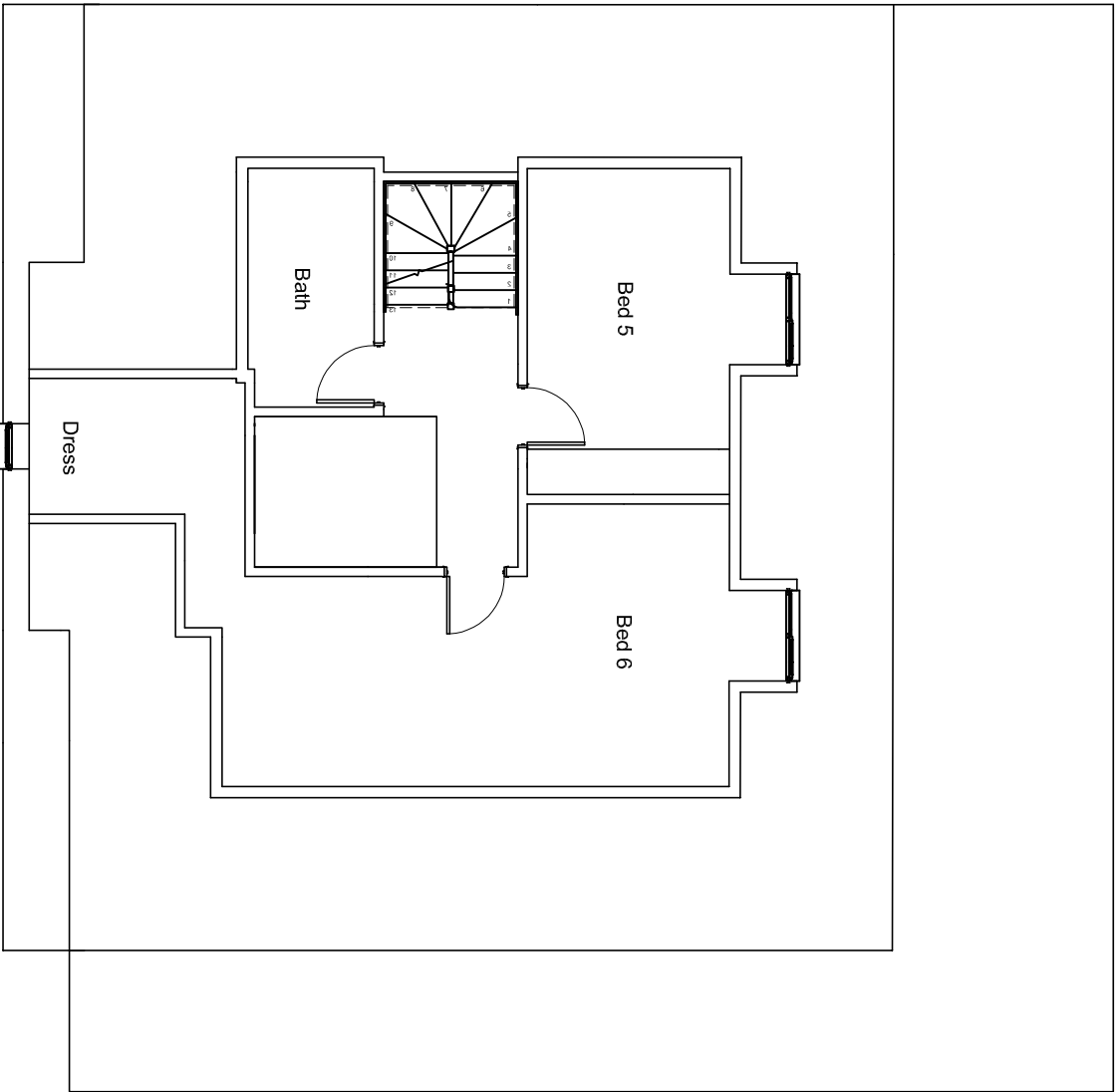

Second Floor

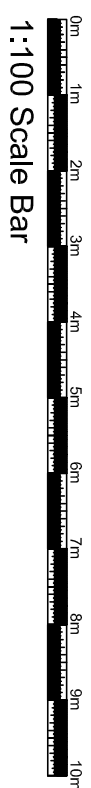

fulcrum design

Address Suite 7 Taxholme  
Guildford Road, Bookham  
Surrey KT23 4HB  
Tel 01372 451425  
Fax 01372 459620  
Web www.fulcrumarchitects.co.uk  
Email info@fulcrumarchitects.co.uk

Proposed Floor Plans

Mr. Azoz.  
29 Thornhill Road, UB10 85G.  
Site Area  
Paper Size A2  
Drawn by GS  
Date 15-08-23  
Scale 1:100  
Drawing No. 23-14-01