

KEY
Floor Plans

- Proposed new walls
- Existing walls to be retained
- Proposed new floor area
Total floor area = m²
- Existing floor area to be retained
Total floor area = m²
- Grey broken lines indicates
extent of demolition
- Area approved under previous application
Total floor area = m²
- Purple broken lines indicate extent of
existing buildings to be removed
- Red broken lines indicates area
approved under previous application

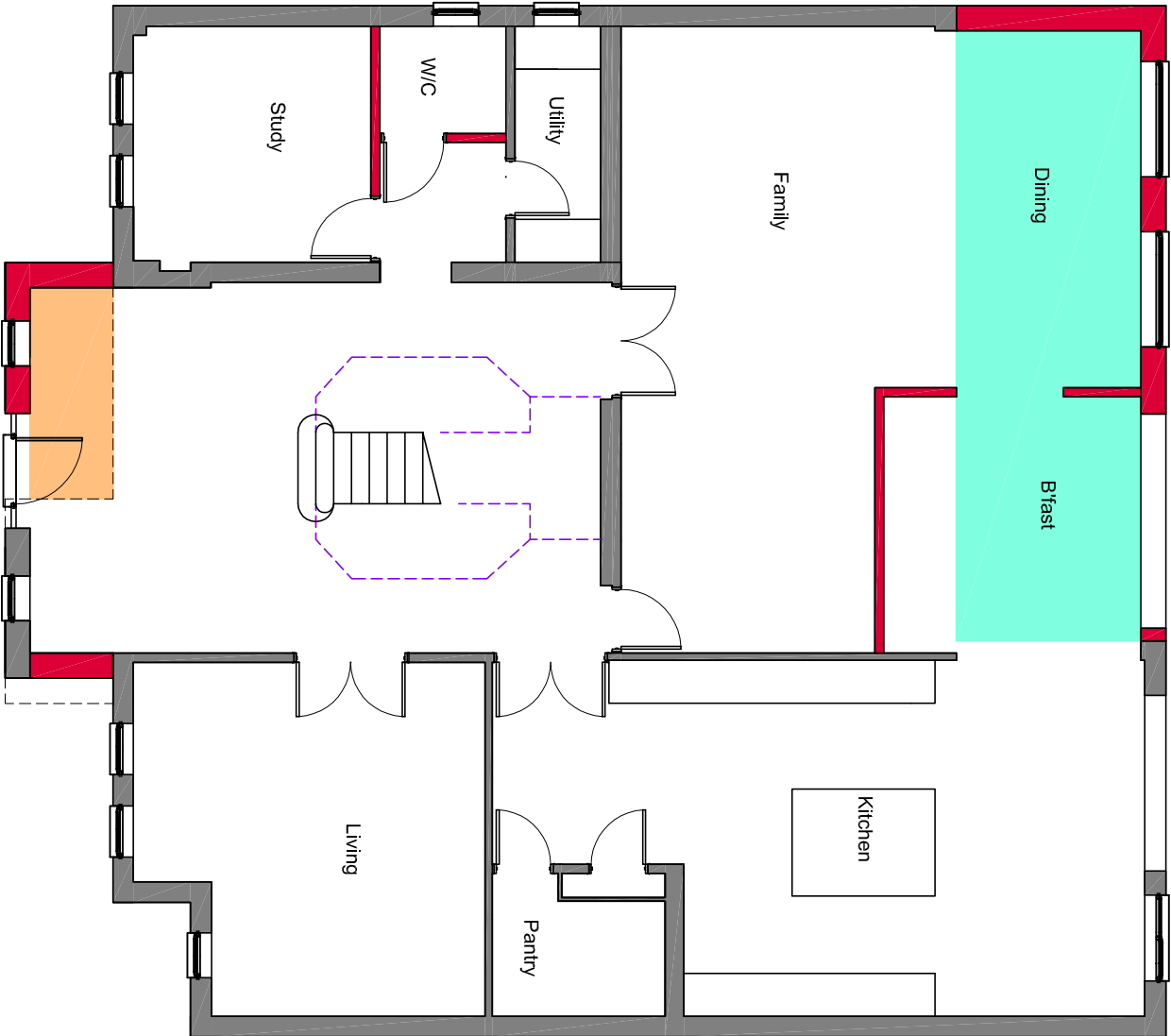

Ground Floor

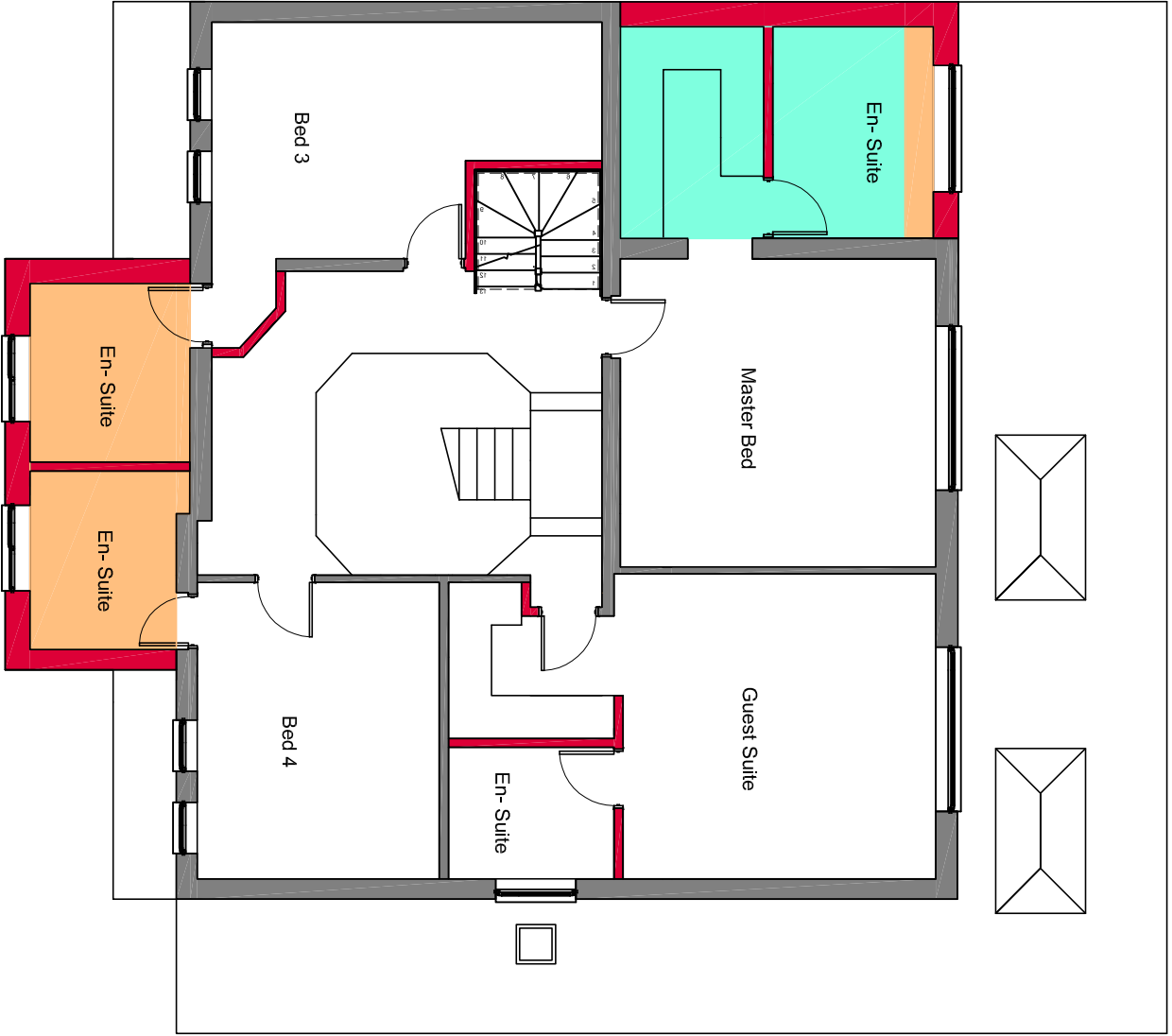

First Floor

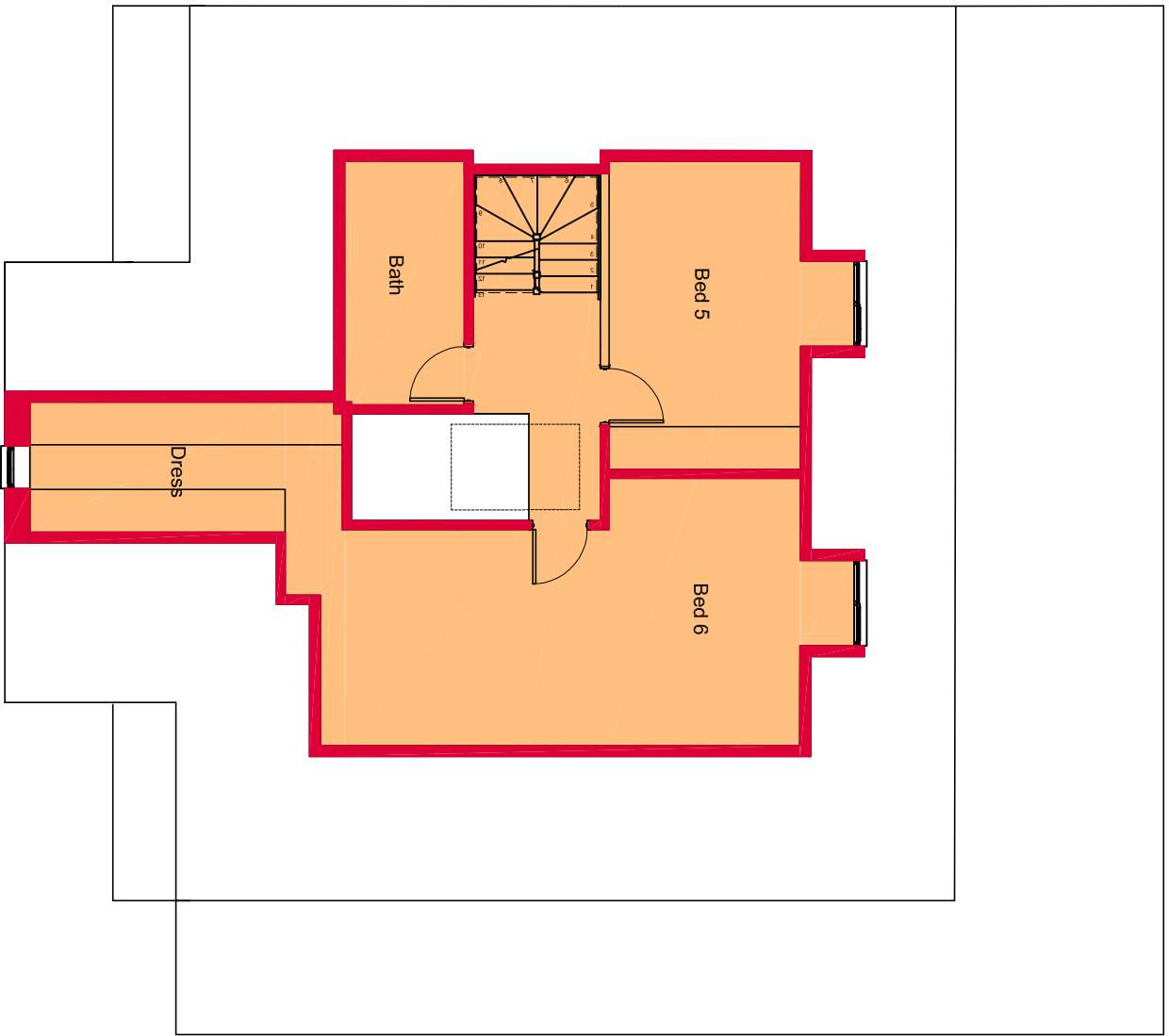

Second Floor

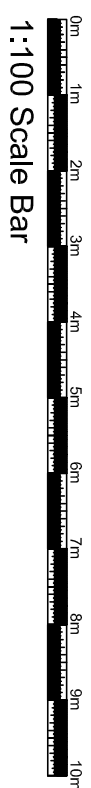

fulcrum design

Address Suite 7 Taxholme
Guildford Road, Bookham
Surrey KT23 4H6
Tel 01372 451425
Fax 01372 459620
Web www.fulcrumarchitects.co.uk
Email info@fulcrumarchitects.co.uk

Proposed Floor Plans

Mr. Azoz.
29 Thornhill Road, UB10 85G.
Site Area
Paper Size A2
Drawn by GS
Date 15-08-23
Scale 1:100
Drawing No. 23-14-01