

this drawing is the copyright of the Holman Reading partnership llp and must not be reproduced in whole or part without the written consent of the partnership for the execution of works without their permission.

all dimensions to be checked on site prior to commencement of construction works and the architect notified of any discrepancy.

figured dimensions are to be used in preference to scaled dimensions.

no deviation from this drawing will be permitted without prior consent of the architect.

all drawings are prepared subject to a full measured and structural survey of the buildings and site.

all structural work is subject to the appointment of a structural engineer to confirm and agree the structural proposals.

as promap licence no. 100020449.

← scale width 100mm @ a1 - 50mm @ a3 →

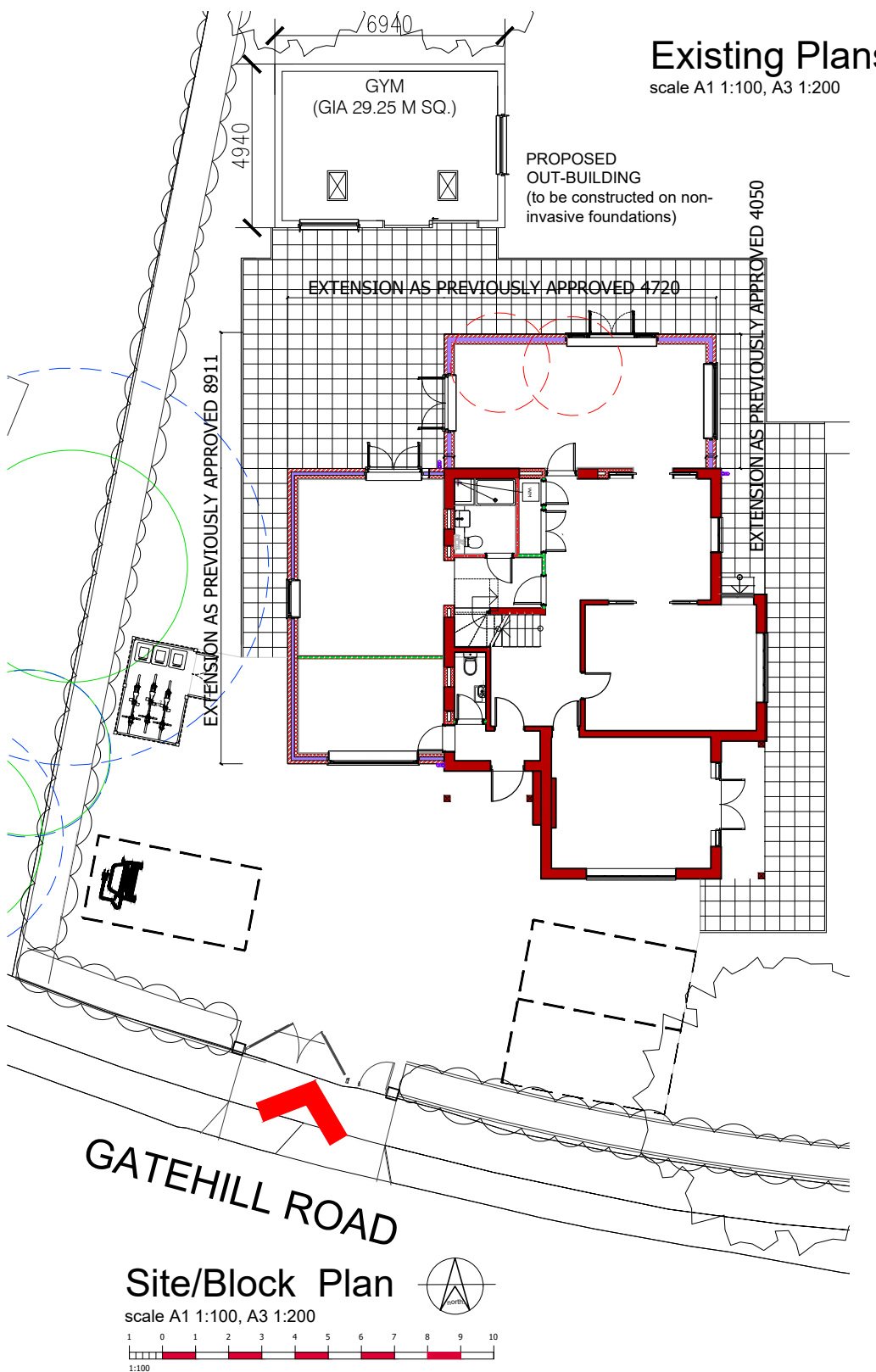

Roof Tiles : Redland Farmhouse Red



Brickwork : Ibstock Ivanhoe Westminster

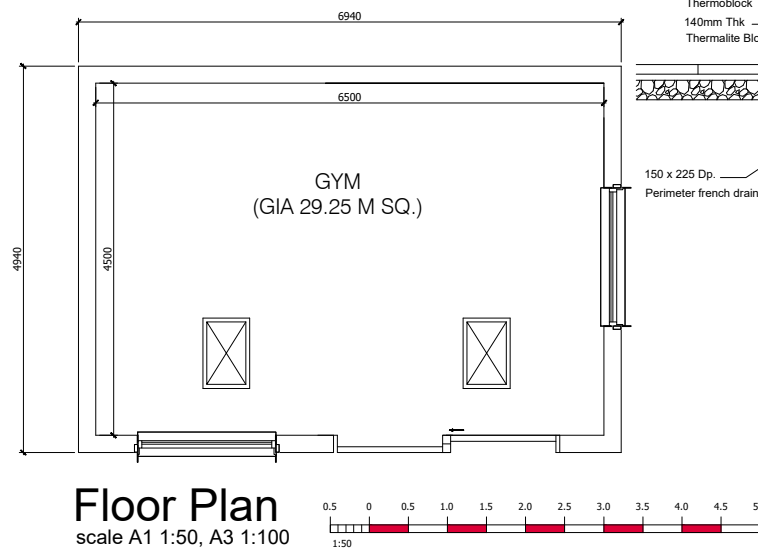

Windows/Doors: Aluminium (colour:Black)



Rear (East) elevation

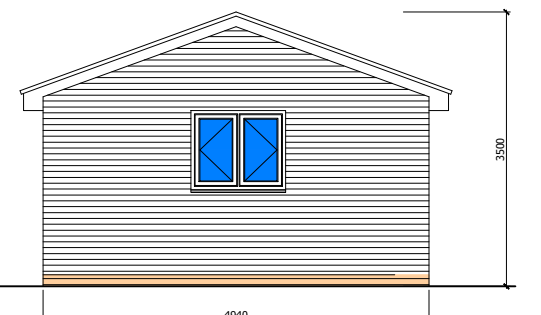
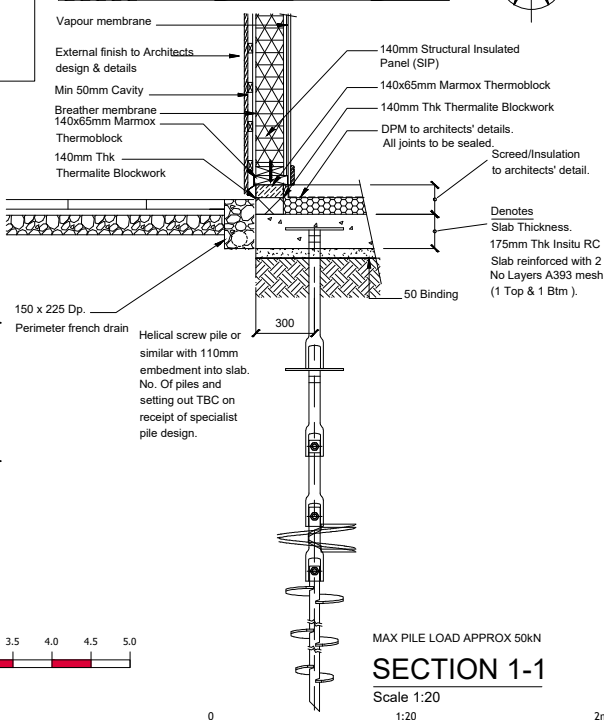

Side (South) elevation

scale A1 1:50

External brickwork to match existing dwelling

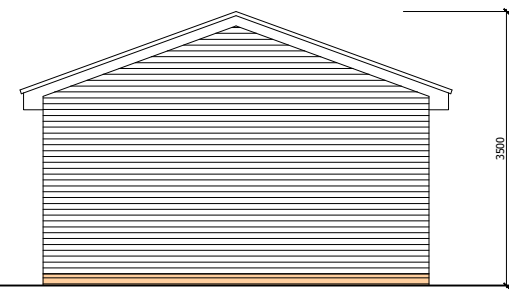

Side (North) elevation

revision	notes	date	drawn	check
A	Annexe GIA amended to be 29.25m sq	11.04.22	mmh	
B	Amendments to LPA request	29.04.22	mmh	
C	Materials added	07.03.23	mmh	

hrp
architects

hrp architects ltd

18 Limberline Spur
hilsea, portsmouth, hampshire, po3 5hj

tel: 023 9269 1843
fax: 023 9263 9722
email: info@hrp-architects.com
website: hrp-architects.com

project		Proposed annexe @ 2 Gatehill Road, Northwood HA6 3QD	
detail		Proposed Plans	
drawn mmh		checked	
date Nov 21		status Planning	
a1 scale as shown	a3 scale	8979 10	rev C